FORSYTH COUNTY PUBLIC LIBRARY NC
0 11 25 2353936 4

Black and Gold

1956

Susan-
I've really enjoyed
been in the same home-
room with you this year.
Have fun this summer
and I hope to see you late-
Remember,
Helyn Beck

Dear S. H. A.
It's been great
knowing you this year. Have to
see you next year.
Good luck
Lenny Frick Brown

Susan,
I'm glad to have been
in your room this year.
Have a good time this summer.
Ann Davis

Dear Susan,
Enjoyed knowing
you this year.
Hope to see you again
next year.
always remember,
Patty Myers

Susan,
It's really been fun this year,
we've had lots of fun
and I am looking
forward to this
summer to be with
you on our little
trip. July
Vernelya

Susan,
This has been
another great year at
dear ole' R.J.R. has it
not? Here's wishing
you the best of every-
thing in the years to
come - You certainly
deserve it.
Love ya',
Kay Axsel

Susan,
It has been
great being in
your classes
this year. Keep
that winning smile
and stay as sweet
as you are!
Best of everything!
"Dee"

Susan. It's been
great being in your
room this year. See
you this summer!
Love ya
Karen

Susan,
It has been fun
sharing your room
with you this year.
Lots of luck in
your coming in
the years to come. Have a
Susan

Forsyth County Public Library
North Carolina Collection
660 W. Fifth Street
Winston-Salem, NC 27101

Susan,

Optima fortuna in tuō iuniore annō et in tertiā annā Latinā. Optimae cupidae ad bonam puellam.

Tuus amicus,
Johnny Clinard

Susan,

It's been loads of fun doing all these things with you this year. Scouts and the Round-up have really taken up time. Senior Life-Saving was fun, too, and I'm glad we passed!

Have fun this summer, in Michigan!

Emma Jean Zimmerman

Susan,
It's been knowing you. It's fun every year. Be sure and don't forget your and this year and this year. Hope you will close again summer you're a have good luck always.
good sho sure you'll remember, Cei
me. I think surely so far
Always Ophie
Susie

Susan
I've enjoyed knowing you and being in your classes this year. Hope you will have good luck always.
Cei

Susan
We really have been great friends in the home room and in the same class. We've enjoyed your company and I hope we can be together this summer.
Love to
Emma Lei

Susan,
Best of luck
to you,
Faithful
Pattie

Dear Susan
We've had a wonderful time together in home room. Lots of fun. Lots of laughs in home room. Lots of luck in your exams.
I love Virginia
Kay

Susan,
Best of luck in
your high school.
David Lynch

Susan,
Have enjoyed being in your classes this year. Hope to see you next year. Lots of luck to a real nice girl.
Fear Clary

Spes et fortuna optima semper!
Primō annō te videbō! Vale!
Michael Robertson

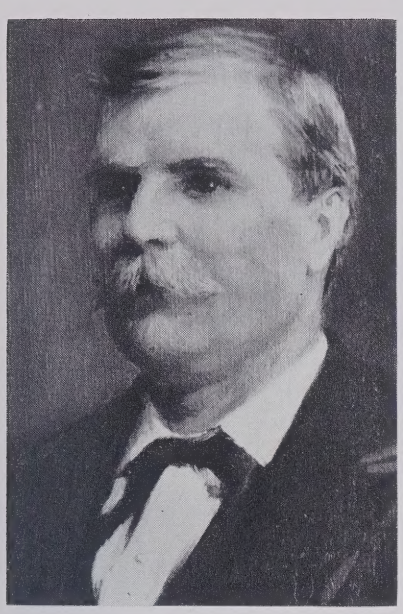

JOHN W. HANES
1850—1903

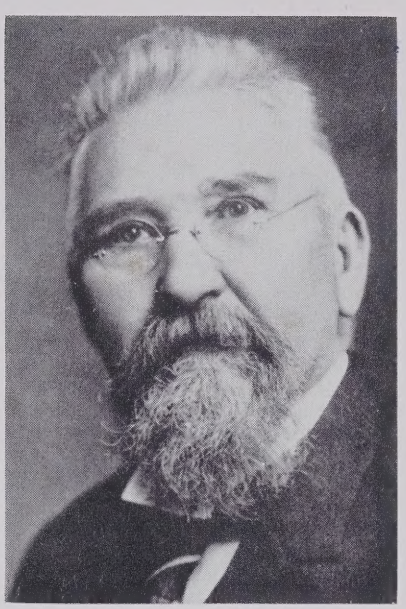

RICHARD J. REYNOLDS
1850—1918

JAMES A. GRAY
1826—1918

Black and Gold

THE NINETEEN FIFTY-SIX YEARBOOK

Published By

John W. Hanes
HIGH SCHOOL

James A. Gray
HIGH SCHOOL

Richard J. Reynolds
HIGH SCHOOL

WINSTON-SALEM, NORTH CAROLINA

In Memoriam

Mrs. Stella Price Perry
1900-1955
English, Dramatics
Hanes High School

"For with affections, warm, intense, refined,
She mixed such calm and holy strength of mind,
That, like Heaven's image in the smiling brook,
Celestrial peace was pictured in her look."
Campbell

THE SCHOOL BOARD

Seated: Mr. George Lentz, vice-chairman; Mrs. E. E. Bumgardner; Mr. E. T. Pullen, chairman; Mr. John W. Moore, superintendent; Mr. A. Craig Phillips. Standing: Rev. William R. Crawford, Mr. Clifford Perry, Mr. T. L. Williams, Mr. Sam Dorsett, Mr. Marvin Ward.

Susan, It has been great being in your History class this year! You are a very intelligent girl and I know you are going places. Best of luck always,
Eleanor Dunaway

CONTENTS

Introduction 1
In Memoriam 2
School Board 3
Hanes High School 5
Reynolds High School 51
Gray High School 141
Features 199

Susan,
It has been a lot of fun being in your classes. Great. Best wishes for the summer
Jim (agricola bora) Hart

PURPLE AND GOLD STAFF—1956

JOHN W. HANES HIGH SCHOOL

▼

Charlotte Brown	*Editor-in-Chief*
Nancy Bouknight	*Managing Editor*
Nancy Hiatt	*Senior Editor*
Carole Byrnes	*Junior Editor*
Jean Brown	*Junior Editor*
Ginger Shaver	*Copy Editor*
Martha Willard	*Copy Editor*
Peggy Hill	*Picture Editor*
Mary Wolfe	*Picture Editor*
T. D. Shermer	*Art Editor*
Miss Betsy Liles	*Adviser*

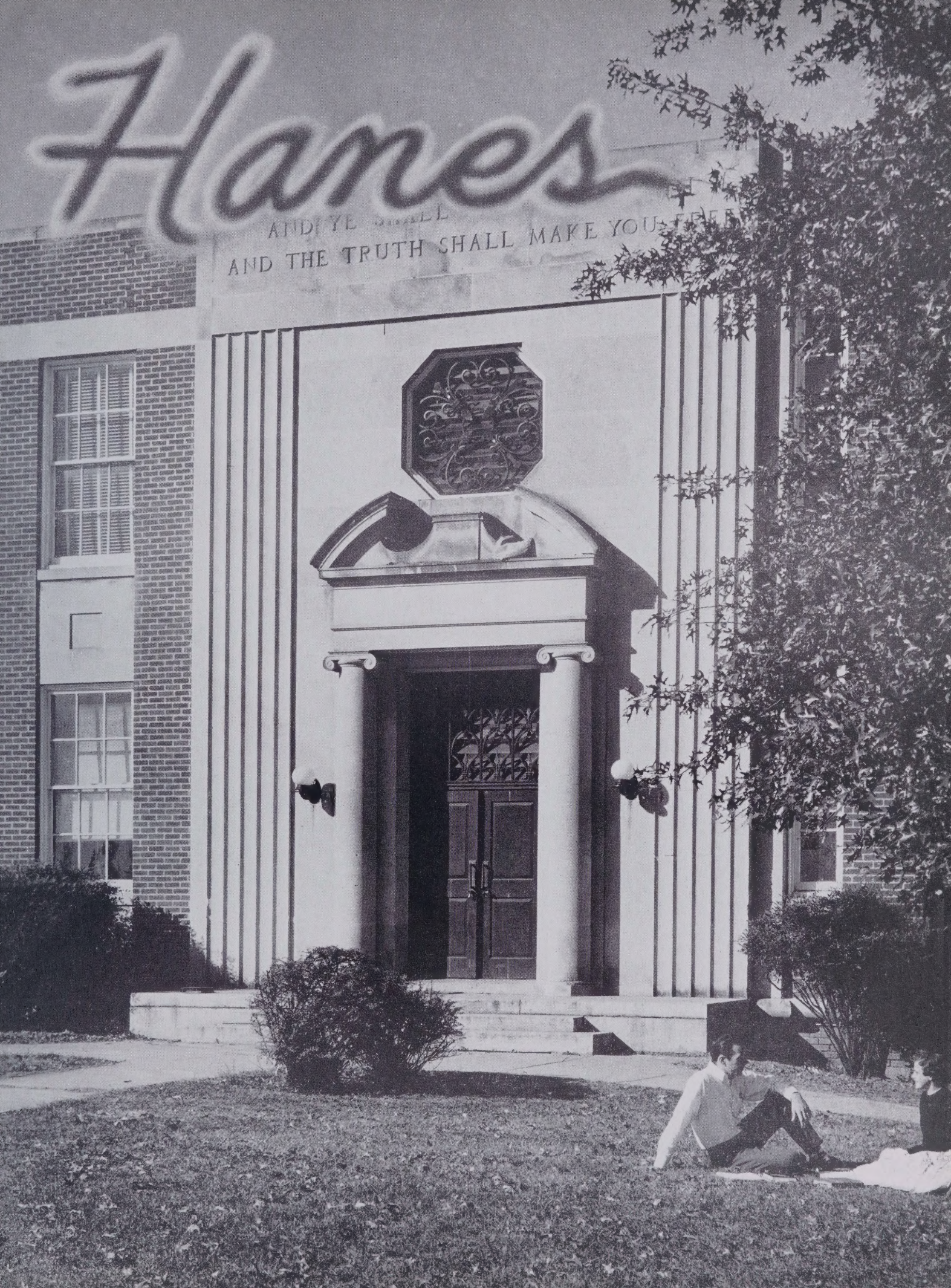
Hanes
AND THE TRUTH SHALL MAKE YOU

Dedication

To Mr. Ralph Walker . . . whose partiality for waving batons and tweed suits . . . love of music-all types-and friendliness to students-all sorts . . . ambitions for band and precise marching lines . . . knowledge and understanding of young people, and countless jokes . . . have endeared him to the Senior Class, we present our Purple and Gold with affection tempered with sincere respect.

MR. ROBERT S. HALTIWANGER
PRINCIPAL

FACULTY

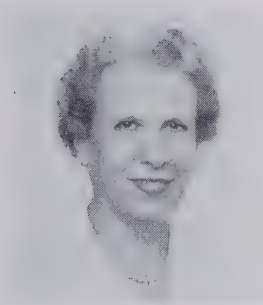

MISS HELEN BICKLEY
Librarian

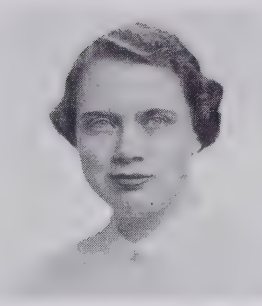

MISS BARBARA CARTER
Commercial

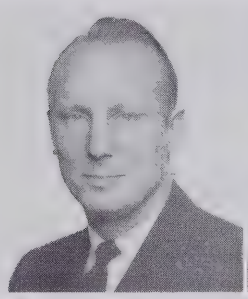

MR. ROBERT EISIMINGER
Eighth Grade

MISS JOAN FINCHER
Art and Biology

MISS RUTH A. FORD
Commercial—Guidance

MRS. PAULINE FOSTER
Eighth Grade

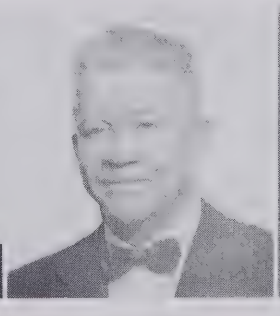

MR. ROY GARRISON
Eighth Grade

MRS. PEGGY GRUBBS
Eighth Grade

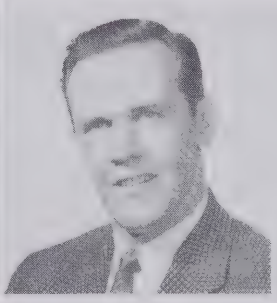

MR. DON KELLY
History and Phys. Education

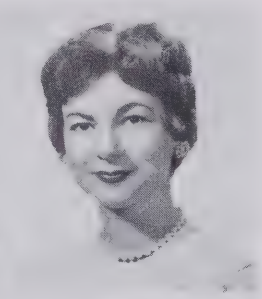

MISS BETSY LILES
English and Publications

MISS EVA LOGAN
Languages and English

MRS. ERLINE MARTIN
English

MISS CONAREE NOLAN
Biology and Phys. Education

MRS. MAE P. THORNTON
English and Dramatics

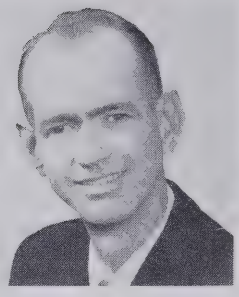

MR. RALPH B. WALKER
Music

MRS. CLEO WALTRIP
Home Economics

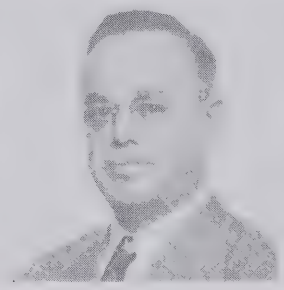

MR. H. D. WHITEHEAD
Machine Shop

MR. JOSEPH WIDDIFIELD
Mathematics

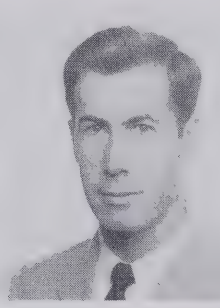

MR. RAY WOODS
Woodwork

MRS. IMOGENE CAUDLE
Secretary

Miss Ford, Mrs. Martin, Mr. Haltiwanger, and Miss Bickley confer at Monday morning faculty meeting.

The dietician, Mrs. Wooten, prepares lunch for 400 hungry Hanesites.

CLASSES

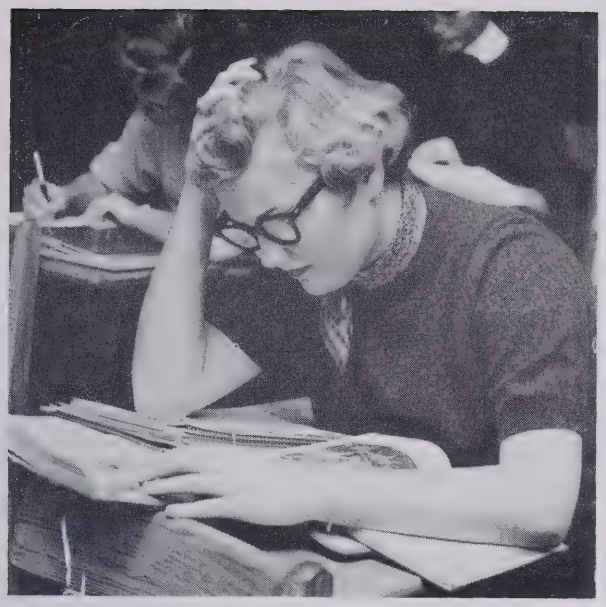

"Oxidation, Reduction, Normal Solutions! Gosh, this chemistry is liquidating me."

Jerry Wright, Ed Wall, Hugh Key, Larry Heath demonstrate hydrogen preparation in lab.

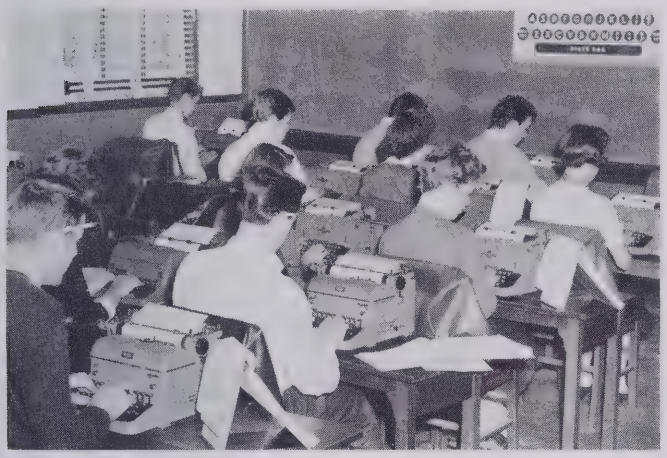

"Eyes on copy, get set, go," and Miss Ford's commercial students attack a speed test.

Miss Bickley gives a student a salestalk on a five point novel during fifth period library.

Under the direction of Mr. Walker, band members practice for district spring contest.

HONOR PAGE

Vicki Brinegar pastes pictures in her DAR scrapbook.

Bill Hauser takes oath of office for mayor.

Jean Brown wins honor "Most Outstanding Freshman."

SENIOR CLASS

Going to chapel for Class Day Program are Class Day officers: Vicki Brinegar, historian; Dee Masencup and Johnny Shields, prophets; and Nancy Hiatt, testator.

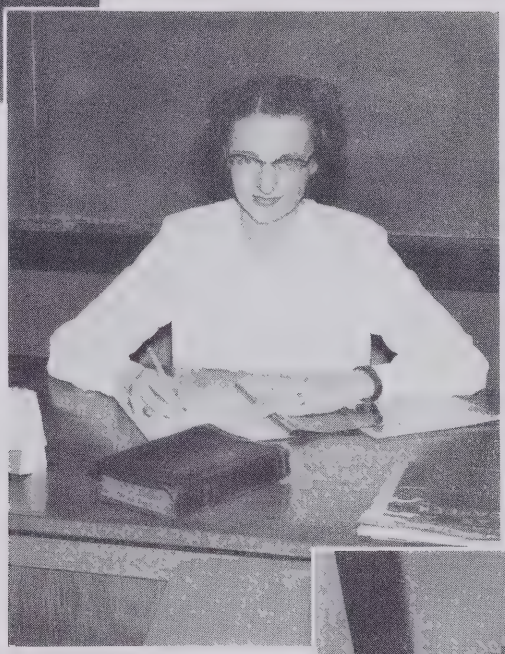

Mrs. Erline Martin is the senior class sponsor.

Senior officers coming from class meeting are: Charlotte Brown, secretary; Ray Tucker, vice-president; Pat Darnell, treasurer; and Tommy Ratledge, president.

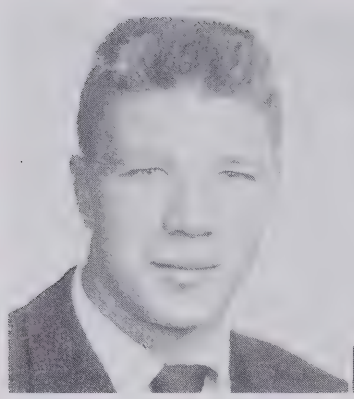

BOBBY GRAY ADDERTION

"He gave the people of his best"

Industrial Arts Course: Most Outstanding Freshman Football Player 1; Stud. Gov. 1,2, Monitor; Var. Football 1,2,3,4, Co-Capt. 4; Jr. Var. Basketball 2; H-Club 2,3,4, Pres. 4; Hi-Y 2,3,4, Sec. 4; Superlative.

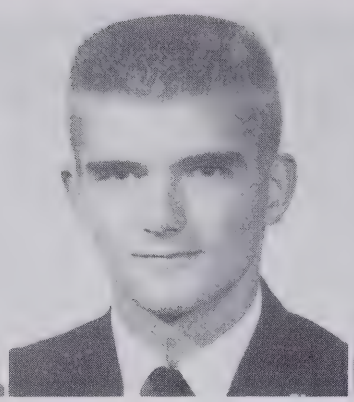

JOHN CHARLES ALBAUGH

"God gave them youth, God gave them love, and even God can give them no more.

College Course: Greensboro High School 1,2,3; Football 2; May Day 2; Allied Youth 2,3; School Recept. 3; College Club V-Pres. 4.

JOHN WESLEY ASHBURN

"Speech is mirror of the soul"

Language Course: Public Speaking 1,2,3,4, Var. Debater 2,3,4; Dramatics Club 1,2,3,4; Latin Club 2,3,4; Publications 3; Football 1,3,4; Spanish Club 3,4; Masque and Gavel 3,4; College Club 4; Stud. Gov. 4, Judge, Monitor.

CAROLYN AUSTIN

"The smile that makes a winning heart"

Commercial Course: Softball 1,2, 3,4; G.A.A. 1,2,3,4, Pt. Recorder 3, V-Pres. 4; Basketball 2,3,4; Most Valuable Speedball Award 3; Superlative.

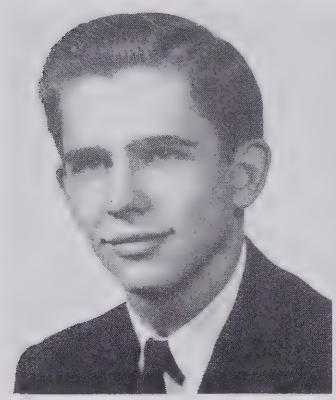

LAWRENCE LEON BENBOW, JR.

"Anchors Away"

Science Course: Glenn High School 1,2; Photo Club 1,2; Teen Timer's Club 1,2; Library Club 1,2; Chorus 1,2,3,4; Latin Club 3; College Club 4.

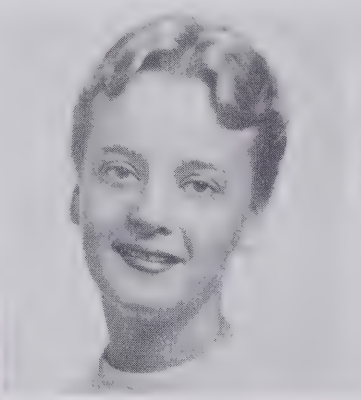

BARBARA SUE BENNETT

"Full of fun and fancy free"

Commercial Course: Chorus 1; Y-Teens 1,2; Dramatics Club 1,2,3; Latin Club 1,2,3; Speedball 1,2,3,4; G.A.A. 1,2,3,4; Football Sponsor 2; Basketball 3,4; College Club 4.

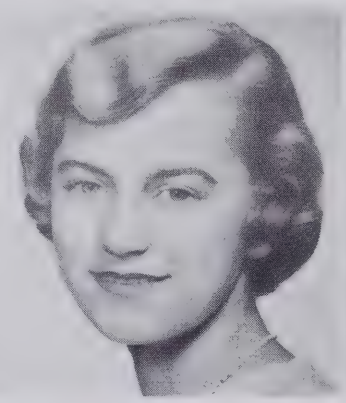

BETTY JO BLACKWOOD

"Gentlemen prefer blondes."

Science Course: Y-Teens 1,2,3,4; Chorus 1,2,3,4; Band 1,2,3,4; Spanish Club 1,2,3,4, Sec.-Treas. 2; Basketball 2,3; G.A.A. 2,3,4; Jr. Red Cross 2,3,4, V.-Pres. 4; Speedball 3; Latin Club 3,4, V.-Pres. 4; F.H.A. 3,4.

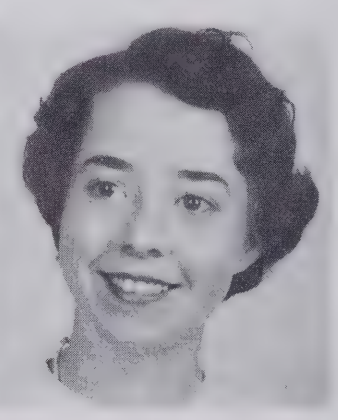

NANCY RUTH BLALOCK

"We are advertised by our loving friends."

Commercial Course: Dramatics Club 1; Band 1; Y-Teens 1,2; Softball 1,2,3; G.A.A. 1,2,3.

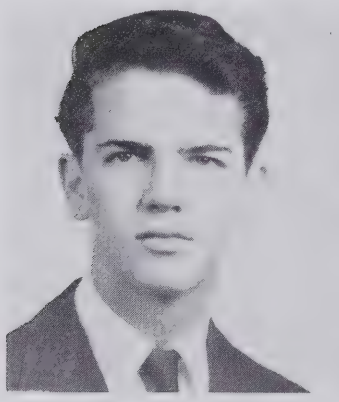

DAROL DANN BOLT

"Diamond Dann"

Industrial Arts Course: Football 1,2, Midgets 1, Jr. High 2; Basketball 1,2, Midgets 1, Jr. High 2; Jr. Red Cross 1.

NANCY GAY BOUKNIGHT

"Mine honor is my life."

Science Course: Band 1,2,3, Majorette 2,3; Y-Teens 1,2,3; Dramatics Club 1,2,3; Latin Club 1,2,3,4; Sr. Council 2; G.A.A. 2,3,4; Publications 3,4, Jr. Ed. 3, Mgr. Ed. 4; Quill and Scroll 3,4; Speedball 3,4; Basketball 4.

GLADYS MARIE BOWDEN

"Fire is the test of gold, adversity of strong men."

Commercial course: F.H.A. 4.

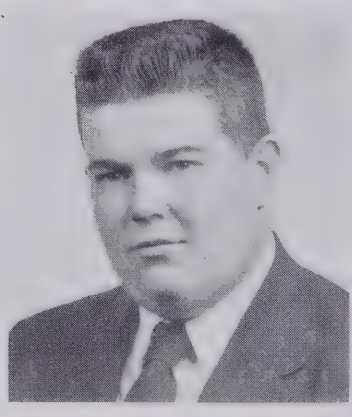

BILL BOWLES

"Willie"

Industrial Arts Course: Var. Football 4; Superlative.

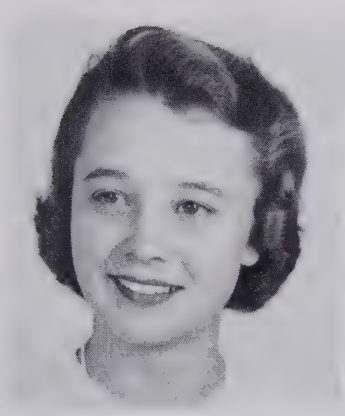

VICKI JEAN BRINEGAR

"She is a part of all she has met."

Mathematics Course: Sr. Council 2,3,4. City-Wide Pres. 3; Stud. Gov Monitor 2,3, City Mgr. 4; Ed.-In-Chief 4; Nat. Hon. Soc. 3,4; Quill and Scroll 3,4; Debating 3,4; Hi-Y Sponsor 4; D.A.R. Good Citizen 4; Masque and Gavel.

CAROL FRANCINE BROWN

"He too serves a certain purpose who only stands and cheers."

Commercial Course: Football and Basketball Sponsor 1; Stud. Gov. 1,2, Monitor; Y-Teens 1,2,3,4; Dramatics Club 1,2,3,4; Majorette 2; Chorus 2; Sr. Marshal 3; College Club 4; Chief Cheerleader 4.

CHARLOTTE YVONNE BROWN

"I can do all things through Christ who strengthenth me."

Science Course: G.A.A. 1,2,3,4; Publications 2,3,4, Ed.-in-Chief 4; Sr. Council 2,3,4; Sr. Marshal 3; Nat. Hon. Soc. 3,4; Quill and Scroll 3,4; College Club Pres. 4; Sr. Class Sec.; Superlative.

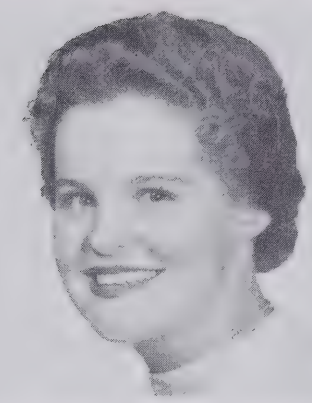

EVANTHIA JEAN BRYANT

"My heart lies South"

Science Course: Charleston, S.C. 1; Dramatics Club 2,3; Library Page 2,3; F.H.A. 2,3,4; Y-Teens 3,4; Spanish Club 3,4; Office Page 4; Stud. Gov. 4, Monitor; College Club 4; Co-Chief Cheerleader 4; Superlative.

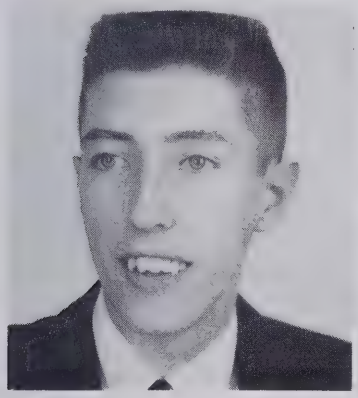

EDWARD E. BURCHAM

"A wise man never loses anything if he has himself"

Mathematics Course: Jr. Var. Baseball 1; Chorus 1,2,3; Band 1,2,3; Spanish Club 1,2,3,4; Jr. Red Cross 2; Stud. Gov. 2, Alderman.

SHIRLEY MAY BURCHAM

"Pleasing, pleasant, and personality."

Commercial Course: Office Page 2,3,4; F.H.A. 4.

EMMA NAOMI BURROUGHS

"Take short views, hope for the best, and trust in God."

Science Course: New London High School 1,2,3; Basketball 1,2,3; Softball 1,3; Library Page 1,3; F.H.A. 1,2,3,4; Glee Club 3; F.T.A. 3; Debating 3; Jr. Council 3; Jr. Red Cross 3; Dramatics Club 4.

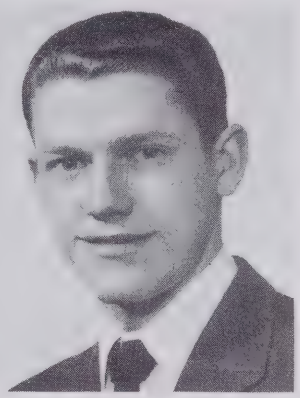

J. DWIGHT CARTNER

Language Course: Dramatics Club 1,2,3,4; Ushers Club 1,2,3,4, Sec. 2; Stud. Gov. 1,2,3,4, Monitor; Latin Club 1,2,3,4; Public Speaking 1,2,4, Var. Debater 2,4; Masque and Gavel 2,3,4, Pres. 3, Chaplain 4; Key Club 2,4; Spanish Club 3,4; College Club 4.

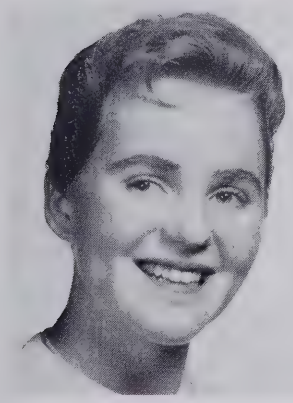

LOIS VIRGINIA COOK

"Tennie"

Home Economics Course: Latin Club 1; Office Page 1,4; F.H.A. 1,2,3; Stud. Gov. 1,2,3, Monitor; Purple and Gold Queen.

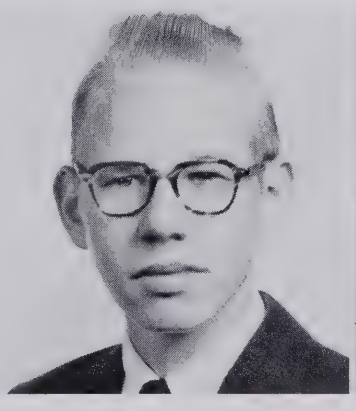

BILL COOPER

"Just plain Bill"

Industrial Arts Course: Basketball 2,3, Jr. Var. 2, Reserves 3.

PATSY CAROL DARNELL

"A sight to dream of"

Commercial Course: Y-Teens 1,2; Jr. Red Cross 1,2; Basketball 1,2; Stud. Gov. 1,2,3, Alderman; Speedball 1,2,3,4; Softball 1,2,3,4; G.A.A. 1,2,3,4, Pt. Recorder 3,4; Jr. Class Sec. 3; Sr. Class Treas.; Hi-Y Sponsor 4; Superlative.

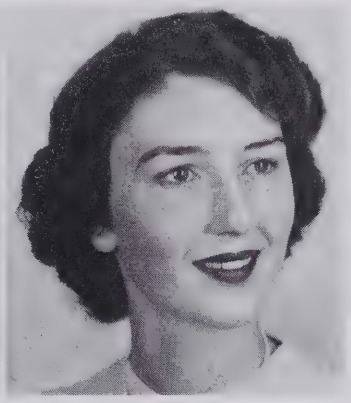

DARLENE DURHAM

"A happy being doeth good like a medicine."

Commercial Course: Var. Basketball 1,2,3; G.A.A. 1,2,3; Public Speaking 2; Dramatics Club 3; F.H.A. 4.

JACQUELYN GAIL EADS
"Jackie"
Commercial Course: Stud. Gov. 2,3,4, Monitor; Dramatics Club 2,3, 4; Latin Club 3,4; College Club 4.

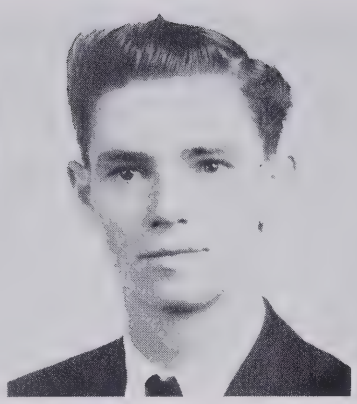

JACK ALLEN FEARINGTON
"Tarzan"
Industrial Arts Course:

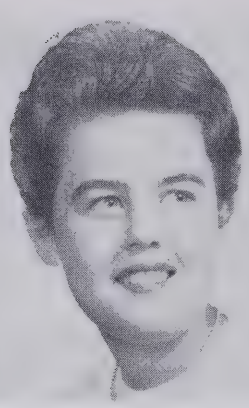

BETTY BAKER FLYNN
"Marriages are made in Heaven"
Commercial Course: Band 1,2; F.H.A. 4; Store Mgr. 4.

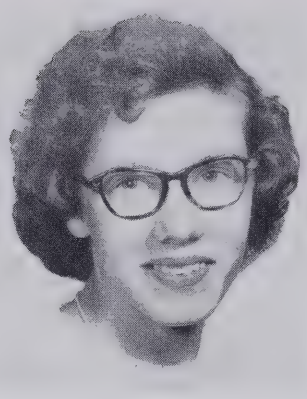

SHIRLEY MAE FLYNN
"A soft answer turneth away wrath."
Science Course: Y-Teens 1,2; Chorus 1,2,3; Band 1,2,3,4; Latin Club 1,2,3,4; Dramatics Club 1,2,3,4; F.H.A. 3,4; Office Page 4.

MAE FLYNT
"Live, love, and be happy."
Clerical Course: Stud. Gov. 2, Monitor; D.E. Club 3; F.H.A. 4.

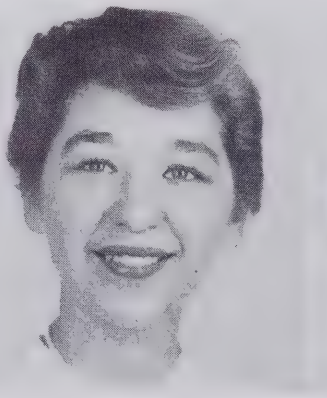

SHIRLEY ANN FOLTZ
"Surrounded with happiness"
Commercial Course: Reynolds High School 1; D.E. Club 3, Sec. 3; Dramatics Club 4; Y-Teens 4; College Club 4.

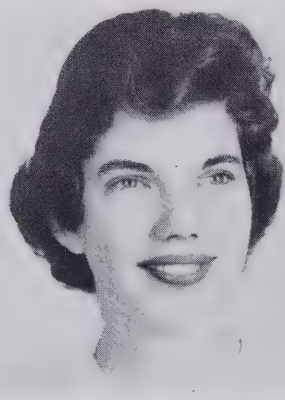

CAROLYN ALMETA GENTLE
"My crown is in my heart, not on my head."
Science Course: Y-Teens 1,2,3,4; F.H.A. 1,2,3,4, Treas. 4; Band 2,3; Chorus 2,3; Library Page 2,3; Dramatics Club 3,4; Office Page 3,4.

INEZ SHOUSE HAMERSLY
"Where the willingness is great, the difficulties cannot be great."
Commercial Course: Y-Teens 1,2; Band 1,2,3; Chorus 1,2,3; Dramatics Club 1,2,3,4; Stud. Gov. 2,3, Alderman 2, Monitor 3.

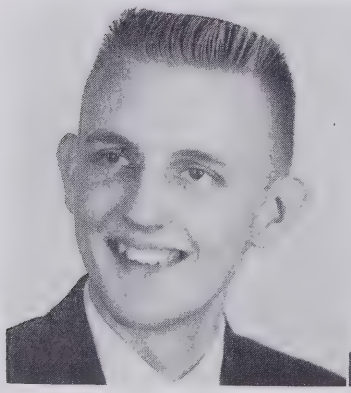

BILL HUEL HAUSER
"Music is the thing I love most."
Science Course: Basketball 1,2,3, Baseball 1,2,3,4; Band 1,2,3,4, Pres. 2,4; Stud. Gov. 1,2,3,4, Monitor-in-Chief 3, Mayor 4; Hi-Y 2,3,4; Key Club 2,3,4, V.-Pres. 4; Nat. Hon. Soc. 3,4, Pres. 4; H-Club 3,4; Quill and Scroll 3,4; Superlative.

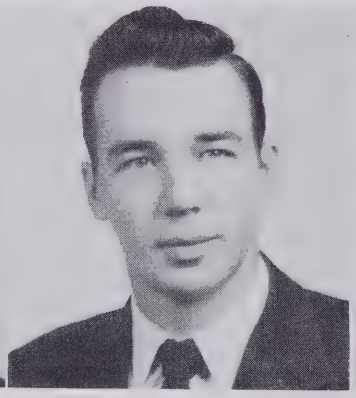

JAMES W. HEATH, JR.
"Unto God would I commit my cause."
Language Course: Stud. Gov. 1,2, 3,4, Monitor-in-Chief 4; Key Club 1,2,3,4, Pres. 3, Treas. 4; Hi-Y 1,2, 3,4; Football 2,3,4; Baseball 2,3,4; H-Club 3,4; Masque and Gavel 3,4, Pres. 4; Sr. Council 4; Superlative.

NANCY MARLENE HIATT
"He who loves God loves his brother also."
Science Course: Majorette 1,2,3,4, Chief 4; Y-Teens 1,2,3,4, Pres. 4; Chief Sr. Marshal 3; Nat. Hon. Soc. 3,4; Masque and Gavel 3,4, Vice Pres. 4; Class Day Testator 4; Superlative 4.

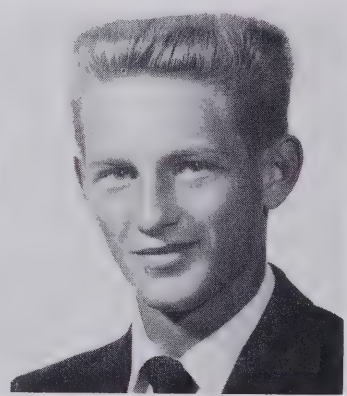

HOWARD HUDSPETH
"Harley"
Industrial Arts Course: Jr. Var. Basketball 1,2; Football 1,2,3, Jr. Var. 1, Var. 2,3.

POLLY HUNT

"Always on the Go."

Walkertown High School 1,2,3; Glee Club 2,3,4; International Relations Club 3; Treasurer 3; Speech Entry 4; French Club 4; Historian 4; Y-Teens 4; Public Speaking 4.

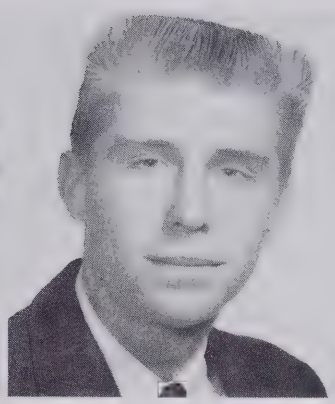

LARRY JONES

"As good-natured a soul as e'er trod on shoe leather"

Industrial Arts Course: Band 1,2,3; Baseball 1,4, Jr. Var. 1, Var. 4; Ushers Club 2,3,4, V.-Pres. 4; D.E. Club 3; Hi-Y 3,4; Key Club 4; Var. Football 4; Superlative.

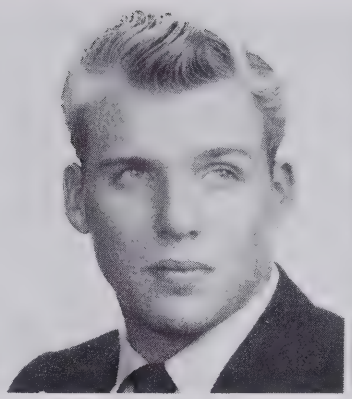

TOMMY JOE JONES

"I dare do all that may become a man."

Mathematics Course: Basketball 1,2,3, Var. 3; Var. Football 2,3,4; Stud. Gov. 2,4, Monitor; Hi-Y 2,3,4; H-Club 3,4.

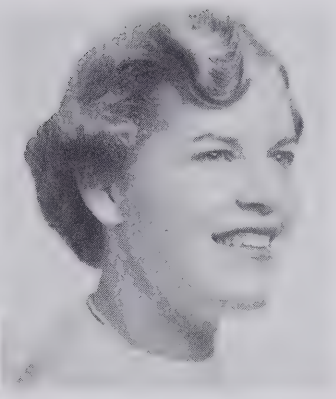

PEGGY ANN JOYCE

"Charm with the genial smile"

Commercial Course: Chorus 1,2,3; Band 1,2,3; Dramatics Club 1,3,4; Latin Club 1,3,4; Y-Teens 1,4; F.H.A. 4.

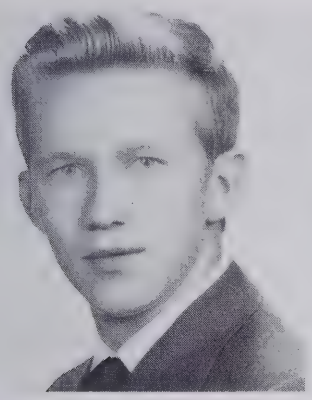

HERBERT RAY LIVENGOOD

"Just a little "Ray" of sunshine in this world of darkness."

Industrial Arts Course: Football 1,2; Basketball 2; Baseball 3,4.

SHIRLEY ANN LYNCH

"Sweet and Gentle"

Commercial Course: Softball Mgr. 1; G.A.A. 1,2,3,4; F.H.A. 4; Dramatics Club 4; Y-Teens 4; Cheerleader 4.

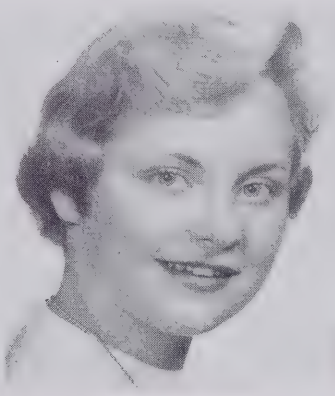

DEE ANN MASENCUP

"My conscience bedevils me."

Language Course: Band 1,2,3; Chorus 1,2,3; Dramatics Club 1,2, 3,4, Dramatics Award 3; Y-Teens 1,2,3,4; Masque and Gavel 2,3,4, Sec. 3; Quill and Scroll 3,4; Publications 3,4, Mgr. Ed. 4; Sr. Council 4; Class Day Prophet.

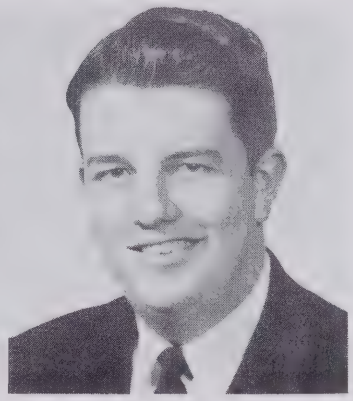

ROBERT JOSEPH MAYBERRY

"He listens to good purpose who takes notes."

Language Course: Latin Club 1,2, 3,4; Ushers Club 2,3,4; Stud. Gov. 2,3,4, Alderman 4; Public Speaking 2,4; Spanish Club 3,4, Treas. 3, Pres. 4; Key Club 3,4; College Club 4; Masque and Gavel 4.

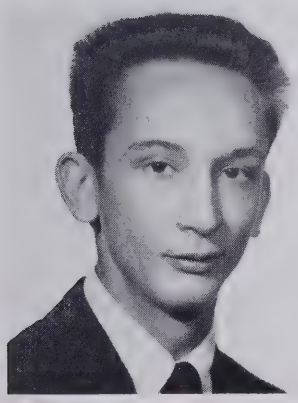

HAROLD H. McMILLIAN

"Eny"

Science Course: Reynolds High School 1,2; Scrub Baseball 1,2; Oak Ridge Military Institute 3; Var. Baseball 3; Var. Basketball 3.

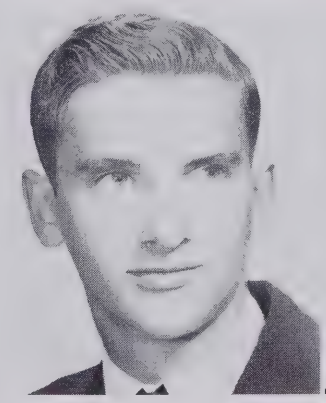

ERA SAMUEL MOSER

"He that has patience may compass anything"

Commercial Course: Key Club 1,2, 3,4; Ushers Club 1,2,3,4, Pres. 4; Stud. Gov. 1,2,3,4, Monitor; Stage Mgr. 1,2,3,4.

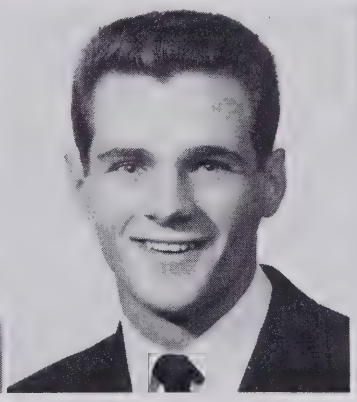

THOMAS HENRY RATLEDGE

"My strength is made perfect in weakness."

Mathematics Course: Var. Football 2,3,4, Co-Capt. 4; Var. Basketball 2,3,4, Capt. 4; Hi-Y 1,2, 3,4, Pres. 4; H-Club 2,3,4, Chaplain 4; Sr. Council 2,3,4, Pres. 4; Sr. Class Pres.; Superlative.

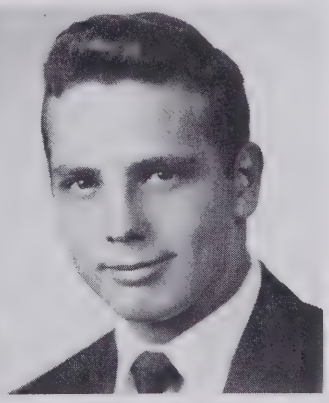

JAMES RALPH SCALES

"It matters not what you are thought to be, but what you are."

Industrial Arts Course: Jr. Red Cross 1,2,3,4, City-Wide Pres. 3, V.-Pres. 3, Pres. 4; Var. Football 3,4; Stud. Gov. 4, Monitor; Hi-Y 4; H-Club 4.

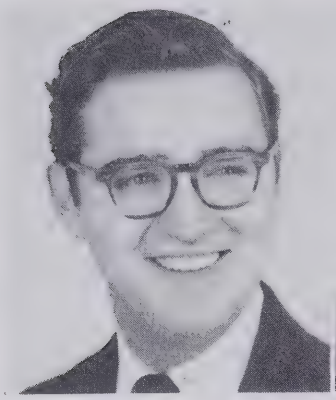

MICHAEL LOUIS SELLARS

"Mr. Peepers"

College Course: Latin Club 2,4; Chorus 2,3,4; D.E. Club 3; College Club 4; Dramatics Club 4.

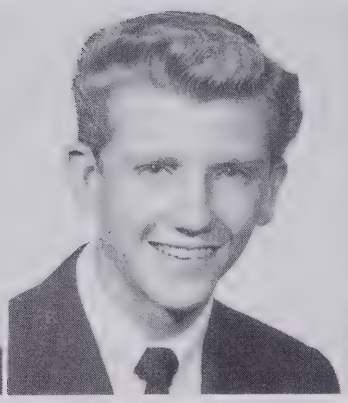

JOHN EDWARD SHIELDS

"Drumming Man"

Mathematics Course: Basketball 1,2,3, Jr. Var. 2, Var. 3; Sr. Council 1,2,3; Chorus 1,2,3,4; Band 1,2,3,4, Sec. 2, V.-Pres. 4; Tennis 1,2,3,4; Dramatics Club 2,3,4; Hi-Y 3,4; Masque and Gavel 3,4; Class Day Prophet; Superlative.

WADE H. SMITHERMAN, JR.

"Only you, Charlene"

Industrial Arts Course: Baseball 1; Football 1; Reynolds High School 1,2,3.

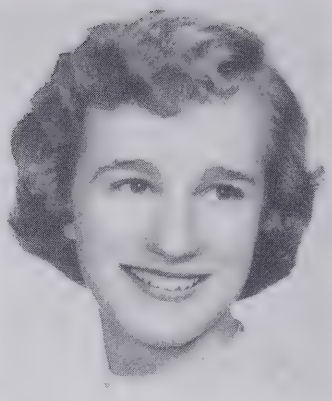

LINDA MAE SNYDER

"Remember now thou Creator in the days of thy youth."

Language Course: Latin Club 1,2, Treas. 2; Y-Teens 1,4, V.-Pres. 4; Spanish Club 3,4, Sec. 4; F.H.A. 3,4, Sec. 4; Nat. Hon. Soc. 3,4, Treas. 4; College Club 4; Superlative.

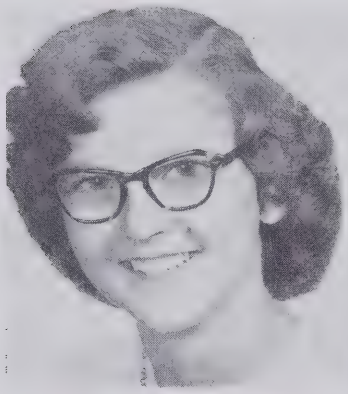

BARBARA RAY SOUTHERN

"A friend may well be reckoned the masterpiece of nature."

Commercial Course: Stud. Gov. 2, Monitor, Alderman; F.H.A. 3; Chorus 3,4; Superlative.

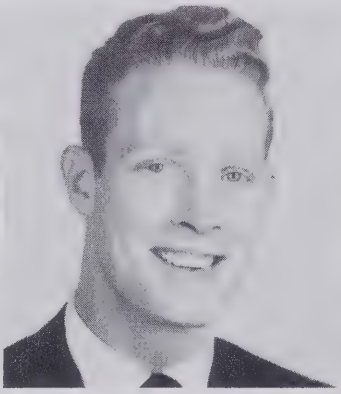

JAMES GRAY SOUTHERN

"Red"

Industrial Arts Course: Baseball 1,2,3,4, Jr. Var. 1, Var. 2,3,4; Basketball 1,2,3,4, Reserves 1, Jr. Var. 2, Var. 3,4; Chorus 1,4; H-Club 3,4; Dramatics Club 3,4, Stage Mgr. 4; Masque and Gavel.

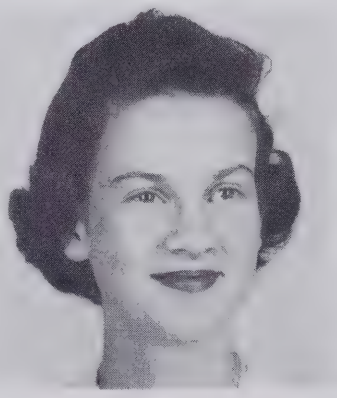

GRETCHEN RUTH TEMPLES

"A merry heart maketh a cheerful countenance."

Commercial Course: Walkertown High School 1; Alcoholic Essay Winner 2; Basketball Sponsor 3; Y-Teens 3,4; Football Sponsor 4; College Club 4; Cheerleader 4.

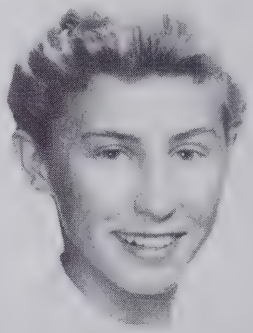

DIANE THOMPSON

"Little Tom"

Science Course: Speedball 1,2,3,4, Capt. 4; Basketball 1,2,3,4; Softball 1,2,3,4; G.A.A. 1,2,3,4; Football Sponsor 4; College Club 4; Superlative.

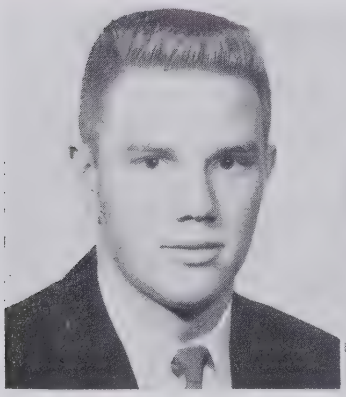

JUSTUS McRAY TUCKER II

"Hear, and I will speak."

Mathematics Course: Key Club 1,2, 3,4, Pres. 4; Ushers Club 1,2,3,4; Spanish Club 1,2,3,4, Pres. 2; Var. Basketball 2,3,4; Hi-Y 1,2,3,4; H-Club 3,4, V.-Pres. 4; Debating 3,4; Sr. Council 4; Sr. Class V.-Pres.; Superlative.

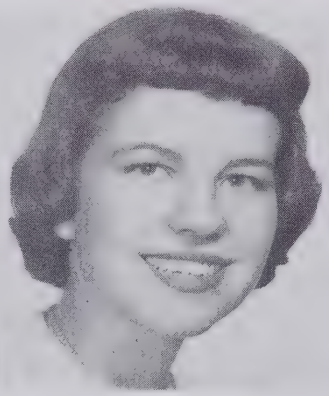

FRANCES ALMETA WHITE

"The Lord is my Shepherd."

Mathematics Course: Most Outstanding Freshman 1; Band 1,2,3; Chorus 1,2,3,4; Dramatics Club 1,2, 3,4; Y-Teens 1,2,3,4; Latin Club 2,3,4, Treas. 2, Pres. 3; Sr. Marshal 3; Nat. Hon. Soc. 3,4; F.H.A. 3,4; College Club 4; Cheerleader 4.

VIRGINIA WHITE

"Ginny"

Commercial Course: Chorus 1,2; Band 2; F.H.A. 2; Dramatics Club 2,3; Y-Teens 2,3,4.

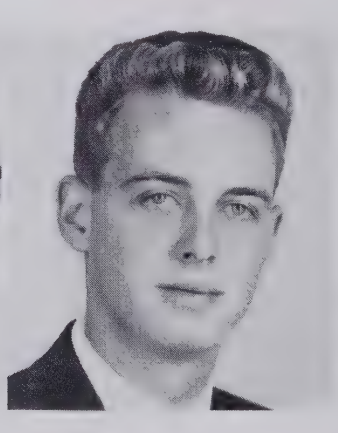

RONALD W. WHITT

"Prove all things; hold fast to that which is good."

Industrial Arts Course: Key Club 1,2,3; Hi-Y 1,2,3,4; Ushers Club 1,2,3,4, Sec. 4; Basketball 1,2,3,4, Var. 3,4; Baseball 1,2,3,4; H-Club 3,4.

NANCY CAROLYN WILLIAMS
"Once, always, and forever, Joe"
Science Course: Y-Teens 1,2; Stud. Gov. 1,4, Monitor; F.H.A. 3,4.

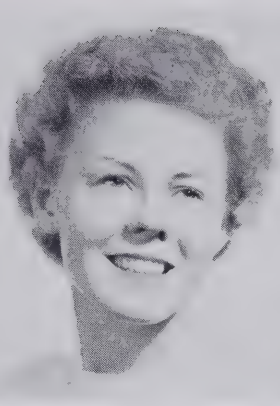

SHELBY JEAN WOOD
"Honest labor bears a lovely face."
Commercial Course: Dramatics Club 1,2,3,4; Chorus 1,2,3,4; Stud. Gov. 1,2,4, Monitor 1,2, Jr. Court Assist. 2, Sr. Court Stenographer 4; Masque and Gavel 3,4, Sec. 4; Cheerleader 4.

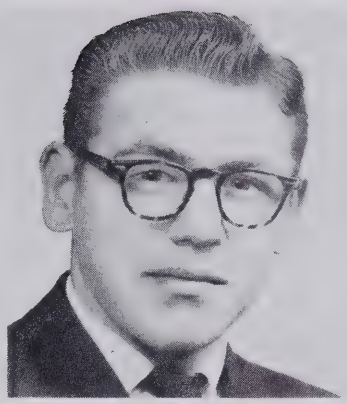

RAY WHITE WOOSLEY
"From fast to slow"
Industrial Arts Course: Football 1,2,3,4, Var. 2,3,4; Baseball 1,4, Jr. Var. 4; Hi-Y 2,3,4.

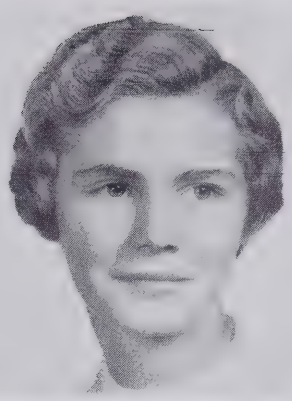

CYNTHIA JANE WRIGHT
"Short, sweet, and select."
Commercial Course: Y-Teens 1,2; Band 1,2,3; Chorus 1,2,3,4; Dramatics Club 1,2,3,4; Latin Club 3,4; College Club 4.

Angels unaware ... Senior Mascots, Becky Murphey and Richard Taylor.

Class Colors

Blue and White

Class Flower

Carnation

Class Motto

"Seek ye first the kingdom of God and His righteousness, and all these things shall be added unto you."

Posture . . . Poise . . . Programs . . . characterize Senior Marshalls, V. Poe, chief, P. Briggs, G. Simos, and L. Leamon, at graduation exercises.

BEST ALL AROUND

Jim Heath *Nancy Hiatt*

MOST POPULAR

Johnny Shields *Charlotte Brown*

1956 SENIOR

MOST ATHLETIC

Bob Addertion *Diane Thompson*

FRIENDLIEST

Larry Jones *Carolyn Austin*

MOST INTELLECTUAL

Bill Hauser *Linda Snyder*

BEST LOOKING

Tommy Ratledge *Pat Darnell*

SUPERLATIVES

WITTIEST

Bill Bowles *Penny Bryant*

MOST LIKELY TO SUCCEED

Ray Tucker *Barbara Southern*

JUNIOR CLASS

1956

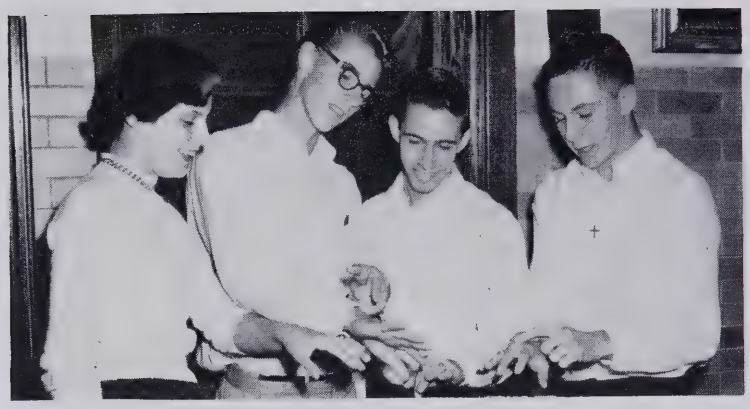

"Just think, one more year!" exclaim Junior class officers, Carole Byrnes, treas; Roy Sparks, sec; Ed Wall, pres; and Steve Elam, v.-pres.

EDNA AARON
WANDA ADDISON
BETTY ALBAUGH
LARRY BARBEE
JERRY BLIZARD
SHIRLEY BOWDEN

BETTY BOWLES
PAT BRIGGS
FAYE BROWN
JEAN BROWN
JOYCE BUCHANAN
CAROLE BYRNES

ROSALIE CAIN
JERRY CARTER
CALVIN CHUNN
BETTY CONRAD
MELVIN CRAFORD
SHELBY CULLER

DON DENNY
JIM EARLY, JR.
STEVE ELAM
ARNOLD FISHEL
HOKE FLYNT
EDDIE FOWLER

MARIE GOODWIN
MARTIN GWYNN
JANICE HANES
DOROTHY HAMPTON
GERALD HAMPTON
MELVIN HICKS

RAY INGRAM
TEXIE JESTER
HASSEL JOHNSON
LOUISE LEAMON
FRANCES LOGAN
ARNOLD MARSHALL

JEAN MARTIN
KATHRYN MARTIN
JUNE MULLIS
SARAH NAPIER
MARY NELSON
DON PARKER

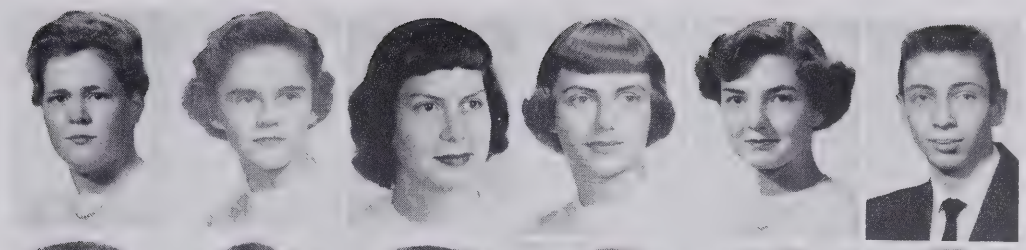

DANIEL A. PEDDYCORD
VICKI POE
CHARLES POSEY
ETTA PRUITT
DON SCOTT
T. D. SHERMER

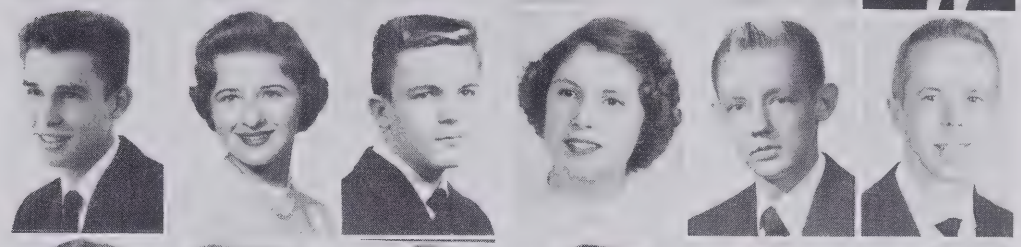

GLORIA SIMOS
PATRICIA SMITH
BONNIE SOUTHERN
ROY SPARKS
DONNIE SPARROW
FLOYD STEWART

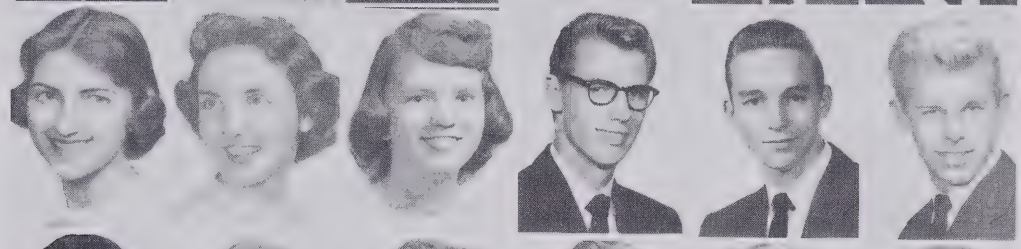

GENE STEWART
JUNE TALLY
RAYMOND TYSINGER
ED WALL
BOB WARD
NORMA WARDEN

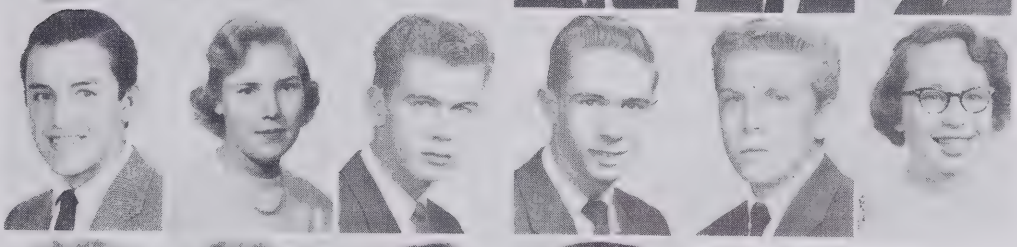

DON WEAVER
SYLVIA WILLARD
MARY WOLFE
JERRY WRIGHT

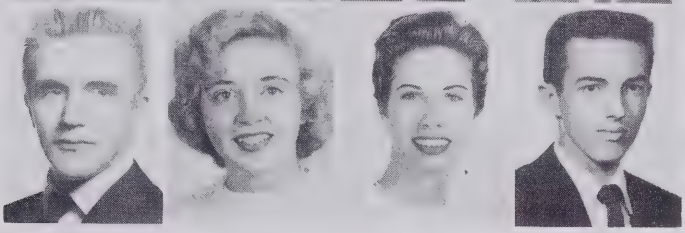

JUNIORS

"Crinolines . . . dinner jackets . . . sweet music—Junior Senior

SOPHOMORES

First row: L. Blizard, A. Nichols, M. Foster, S. Collins, C. Wilson, K. Wright, C. Lee. Second row: S. Lyons, D. Mitchell, G. Smith, D. Bowden, J. Southern, J. Putnam, M. Branson, E. Kornegy. Third row: C. Woods, C. Sparks, B. Kornegy, B. Sprinkle, J. Guy, P. Warner, D. Billings, J. Holden, F. Tolly. Fourth row: L. Speer, K. Caudle, P. Hill, D. Jackson, M. Caudle, W. Rumley, R. Shepherd, M. Leitch, L. Chatman, M. Willard, L. Mendezoff. Fifth row: M. Burrows, P. Stone, L. Livengood, S. Williams, S. Lentz, E. Manual, K. Wheeling, S. York, G. Shaver, J. Brown, J. Sweatman, N. Knutton.

SOPHOMORES

First row: J. Lynch, B. Putnam, J. Darnell, J. Haymore, B. Elam, J. Atkins, T. Brown. Second row: J. Southern, L. Bowman, T. Wadford, B. Atwood, B. Knott, F. Cooper, B. Linville. Third row: K. Martin, M. Doub, F. Poe, S. Jones, C. Mahone, R. Fulp, M. Raker, C. Redding, D. Fulcher, Fourth row: W. Fields, R. Coone, H. Reid, B. Speas, L. Doub, H. Key, N. Boger, O. W. Hanner, S. Jacobson. Fifth row: P. Aaron, F. Thomas, B. Carpenter, J. Cook, W. Swaim, G. Finger, P. Dowell, W. Raker, B. Honeycutt, L. Heath.

FRESHMAN CLASS

First row: J. Shouse, B. Lunsford, A. Amick, M. Sprinkle. Second row: J. Hartgrove, D. Stewart, N. Sprinkle, B. Hedrick, W. Billings, M. Sparks, S. McInturff. Third row: J. Clark, P. Snow, B. Stewart, A. Marion, B. Henmings, G. Griffin, K. Firby, E. Mills, A. Finger. Fourth row: N. Hale, J. Carter, G. Anders, L. Merritt, B. York, D. Bullard, N. Hudspeth, S. Scales, R. Williams, Fifth row: N. Boger, P. Williams, L. Whelling, B. Burchette, R. Kanipe, L. Shamel, A. Waller, M. Benbow, K. Abernathy, C. Goings, B. Gamble. Sixth row: M. Hemrick, C. Peatross, J. Hauser, S. Ziglar, E. Barbee, B. Southern, B. Wooten, B. Wall, M. Criner, G. Carter, S. Bowman, K. Heagy, N.Owen.

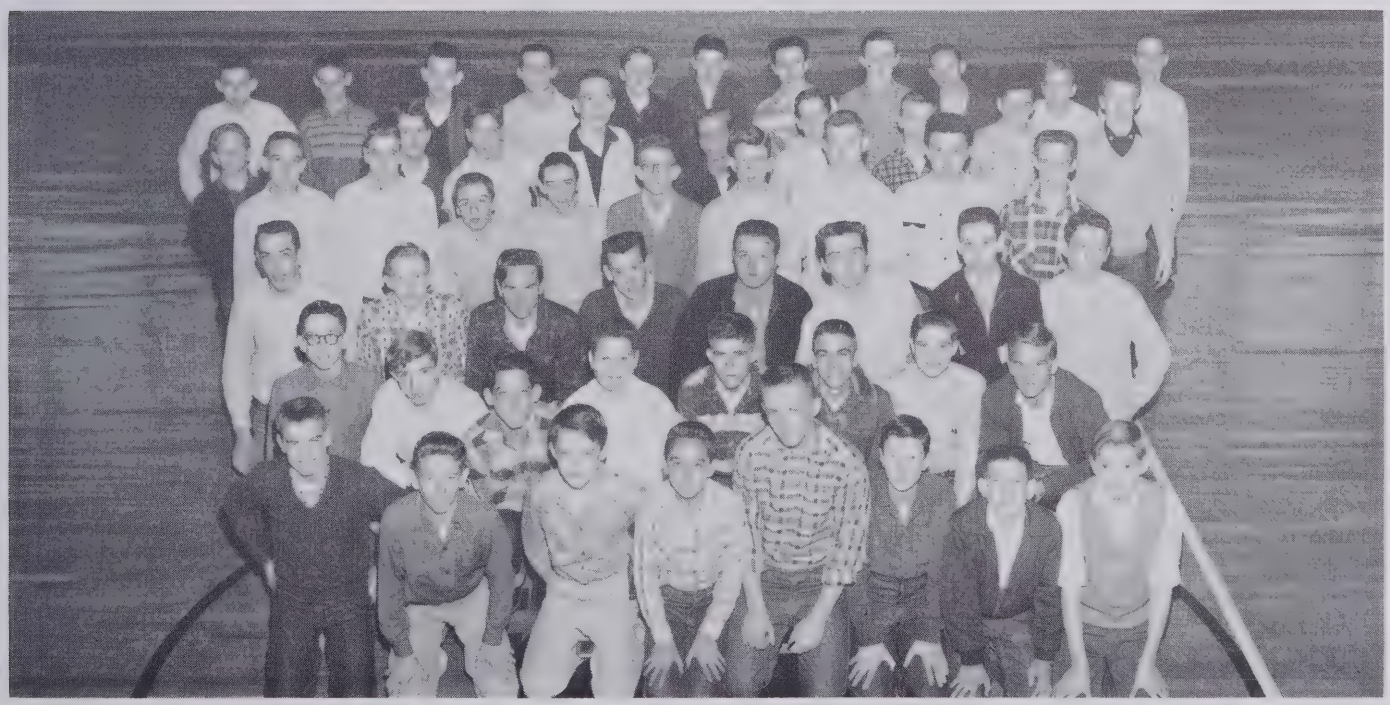

FRESHMAN CLASS

First row: G. Marshall, L. Roberts, J. Griffin, L. Stack, E. Tise, B. Miller, M. Overbee, D. Mendenzoff. Second row: L. Hutchins, J. Blalock, L. Poole, H. Hartman, H. Cox, S. Parish, G. Reece, L. Chitty. Third row: S. Freeman, E. Daniel, J. W. Bowden, B. Anderson, D. Cole, J. Bolden, M. Collins, J. Heath. Fourth row: P. Peacock, K. Turner, W. Robbins, L. Lowder, B. Tedder, H. Jester, M. Ashburn, G. Whiteheart, G. Anders. Fifth row: D. Posey, J. Kennedy, D. Martin, J. Dorsett, S. Rideout, J. Shields, D. Nichols, E. Culler, J. Darnell. Sixth row: A. Caroll, J. Reavis, L. Knott, C. Sealey, D. Styers, N. Lee, G. Wright, J. Hamlin, E. Owen, D. Morris, D. Carter.

EIGHTH GRADE

First row: B. Goforth, S. Roberson, C. Utt, E. Burns, J. Ashburn, W. Fansler, J. Thompson, G. Kiger. Second row: W. Stanley, B. Fields, F. Hudspeth, P. Sparrow, L. Arton, L. Lee, M. Fansler, S. Henderson, G. Newman, L. Smith, G. Disher. Third row: J. Newton, S. Lunsford, J. Phillips, C. Saunders, J. Marshall, A. Hammill, E. Miller, P. Ashby, W. Chunn, C. Burke, F. Shepherd. Fourth row: K. Pinnix, E. Smith, J. Wooten, M. Lyons, N. Mayberry, P. Merrill, B. Holmes, B. Amos, M. Gaugh, J. Bennett, S. Livengood. Fifth row: L. Baily, K. Long, L. Mabe, G. McCan, B. Jenkins, A. Lowder, S. Fagg, P. Tutterow, G. Bowen, B. Stanley, M. Baity, B. McKinney, J. Johnson.

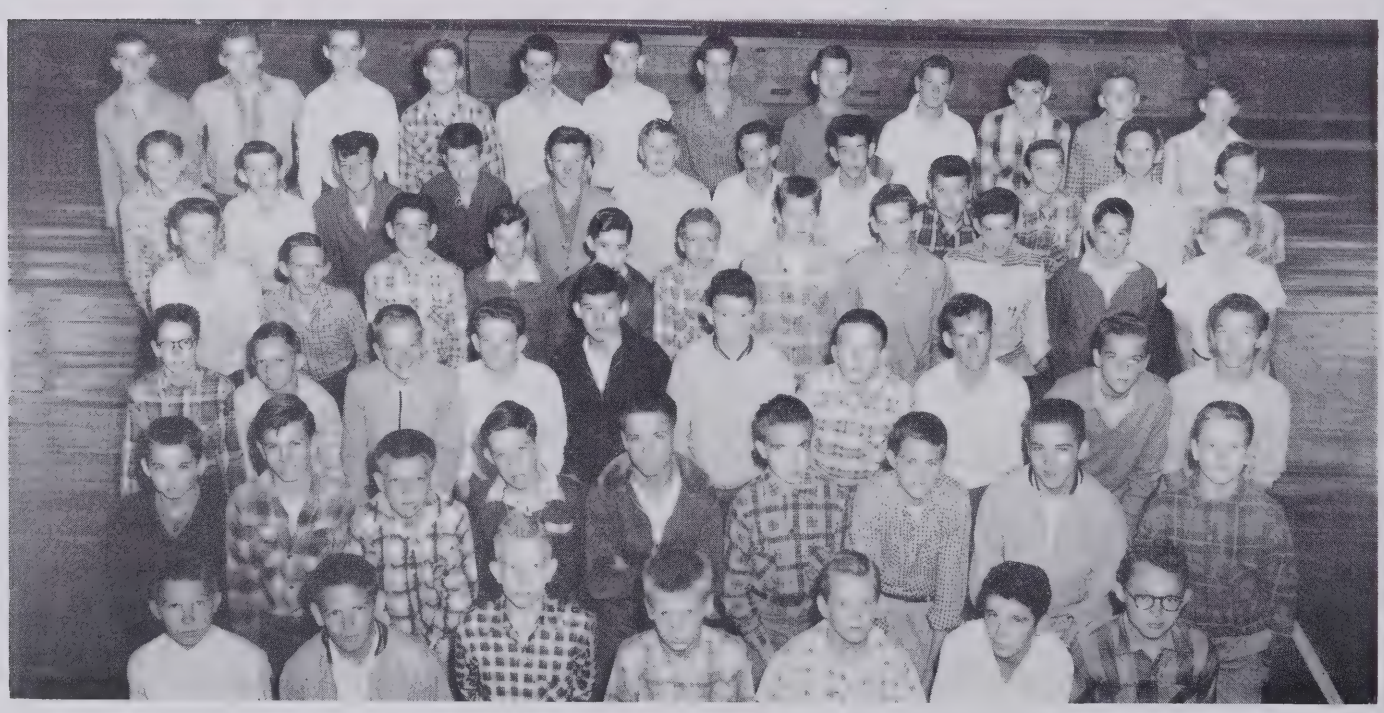

EIGHTH GRADE

First row: B. Warden, J. Wood, M. Bowles, R. Aaron, W. Edsel, J. Atwood,H. Beck. Second row: G. Pitts, M. Jones, J. Weaver, R. Collins, S. Martin, W. Linville, G. Stainback, D. Jarvis, J. Wooten. Third row: C. Shouse, Z. I. Lankford, R. Lovelace, B. Evans, L. Warren, D. Hendricks, B. Cox, O. Eubanks, S. Bolt, B. Clark. Fourth row: G. Lineback, J. Swain, E. Carter, N. Wishon, J. Childress, J. Brewer, C. Luffman, B. Sapp, J. Caudle, H. Brown, F. Williams. Fifth row: H. Ingram, B. Williams, C. Boggs, B. Wilkinson, J. Ferraiolo, J. Taylor, J. Overby, R. Lindley, T. Thomas, H. Flynt, D. Kiger, E. Lambert. Sixth row: B. Kiger, B. Johnson, I. Burcham, A. Tolley, J. Wadford, T. Pardue, J. Wall, D. Stewart, W. Hayes, R. Martin, J. Tilley, H. Kimel.

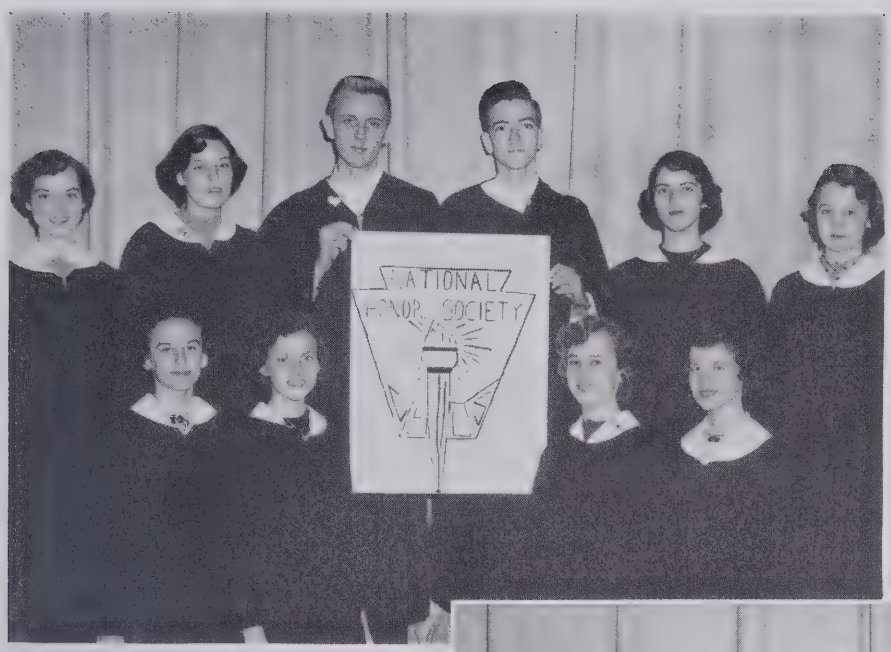

NATIONAL HONOR SOCIETY

The gold torch insignia worn by the twelve National Honor Society members symbolizes the highest achievement at Hanes in fields of character, leadership, and scholarship. Approved by the National Honor Society members and the school faculty, each new inductee pledges service to school and community.

Members are, left to right: Betty Conrad, Nancy Hiatt, Linda Snyder, Almeta White. Second row: Charlotte Brown, Carole Byrnes, Bill Hauser, Gerald Hampton, Gloria Simos, and Vicki Brinegar.

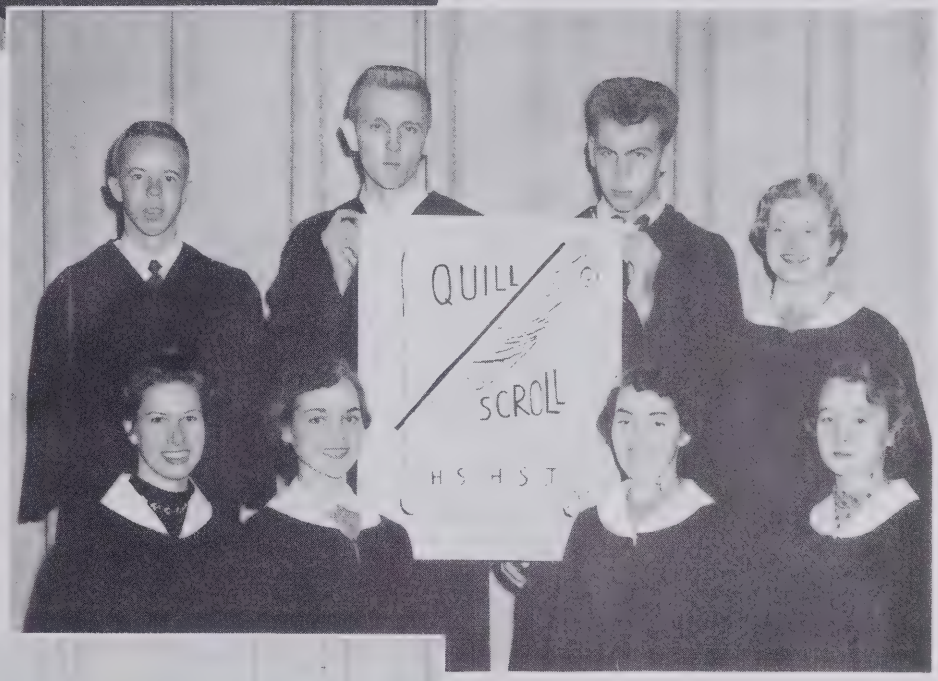

QUILL and SCROLL

The Quill and Scroll, which is the honor society for journalism students, is made up of those persons who have met the high standards of newspaper work and annual publications.

Standing left to right are front row: Mary Wolfe, Charlotte Brown, Nancy Bouknight and Vicki Brinegar. Second row: T. D. Shermer, Bill Hauser, Raymond Tysinger, and Dee Ann Masencup.

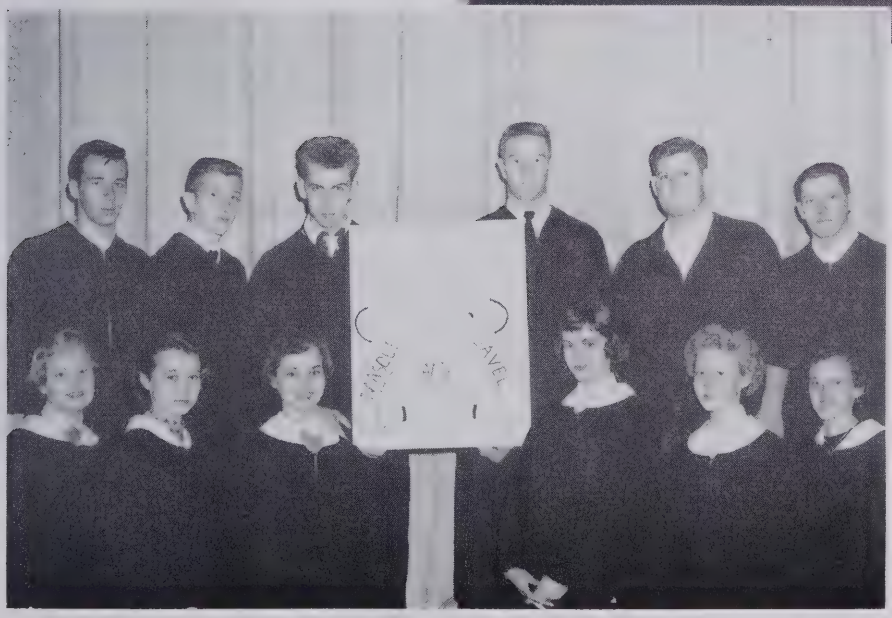

MASQUE and GAVEL

As excellers in speech and dramatics, members of the Masque and Gavel are those who have achieved superior work in debating, speaking contests, and stage performances. Faculty advisor is Mrs. Mae Thornton. Left to right are, first row: Dee Masencup, Vicki Brinegar, Charlotte Brown, Sarah Napier, Shelby Wood, and Nancy Hiatt. Second row: Jim Heath, Johnny Shields, Raymond Tysinger, Ray Tucker, John Ashburn, and Dwight Cartner.

STUDENT GOVERNMENT

Reflecting community government, Hanes student government is based on the same plan with a mayor and his board of city officials, a city manager and monitor-in-chief.

As chief official, Mayor Bill Hauser was inaugurated last spring after a whirlwind of crepe paper, speeches, and slogans.

Helping him in the student government, City Manager Vicki Brinegar and Monitor-in-Chief Jim Heath worked to see that Hanes City laws were enforced. Law breakers appeared in court each Wednesday afternoon and pleaded their case before the city officials and adviser, Mr. Joe Widdifield.

The court consists of a judge, solicitor, stenographer and clerk. Two aldermen from each homeroom are elected once a semester to represent the student body as a voice in the government. These students meet with the mayor and principal to discuss problems and make new laws for the school.

Student government at Hanes affords experience in accepting responsibilities, in stating leadership, and encouraging personal development.

Mayor Bill Hauser presents official report to Mr. Haltiwanger as Jimmy Heath, monitor-in-chief; Vicki Brinegar, city manager; and Mr. Widdifield, advisor, witness procedure.

"You were TOO chewing gum," says John Ashburn, judge in a court session with other officials Shelby Wood, stenographer; Charlotte Brown, solicitor; and Nancy Hiatt, clerk, fulfilling their duties.

Junior court officials, Betty Conrad, Sarah Napier, Carole Byrnes, Gerald Hampton summon law-breakers to court on Wednesday.

MONITORS

First row: C. Brown, A. Walker, L. Shamel, D. Stewart, L. Cook, C. Lee, K. Martin, J. Atkins. Second row: N. Boger, N. Williams, J. Putnam, A. Wall, K. Abernathy, G. Anders, B. Bowles, W. Rumley, B. Conrad, N. Hiatt, J. Carter, C. Sparks, V. Poe. Third row: P. Bryant, R. Shepherd, J. Sweatman, L. Chatman, J. Holden, S. Lentz, J. Hauser, M. Benbow, A. Fishel, E. Tise, M. Doub, R. Jester, B. Honeycutt, L. Heath, J. Eads, T. Jester. Fourth row: P. Smith, F Brown, C. Byrnes, J. Ashburn, K. Martin, S. Moser, B. Mayberry, D. Cartner, J. Scales, G. Hampton, H. Johnson, J. Dorsett, N. Knutton, G. Simos, E. Manuel.

Hauser is hoisted after winning mayor office.

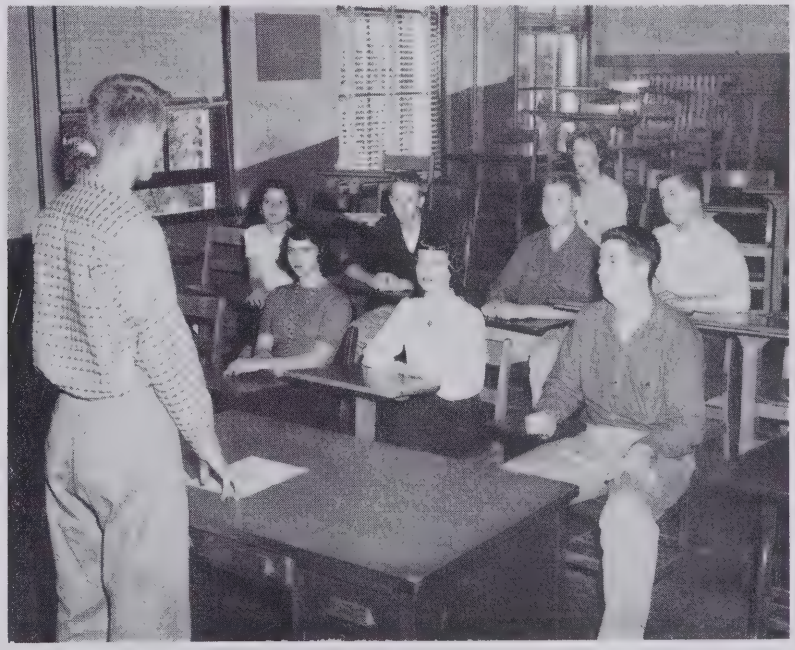

ALDERMEN

"All in favor signify by aye," says Mayor Hauser to Aldermen Linda Blizard, Gloria Simos, T. D. Shermer, Almeta Wall, Mike Ashburn, Gaynell Anders, Bob Mayberry, and Marvin Doub.

PUBLICATIONS

Bound for SIPA convention in Lexington, Virginia are journalism students Carole Byrnes, Ray Tysinger, Mary Wolfe, and advisor, Miss Liles.

Newspaper editors, Vicki Brinegar and Dee Masencup, spend sleepless hours on Hi-Rada.

Purple and Gold editors Brown and Bouknight discuss layout pages of '56 book.

The **Hanes Hi-Rada** and the **Purple and Gold** are spearheaded toward two aims, publishing a newspaper and annual which best reflect Hanes High, and improving in journalistic rating at the Southern Inter-scholastic Press Association in Lexington, Virginia.

Going to press once a month, the **Hi-Rada** staff proofreads, writes editorials and features, and checks beats.

Meanwhile the **Purple and Gold** staff, editors, Charlotte Brown and Nancy Bouknight, together with the Gray and Reynolds editors, transform basketball shots, captions, and beauty queens into a **Purple and Gold** edition.

Miss Betsy Liles is adviser for both publications.

NEWSPAPER STAFF

A busy day in publications department keeps staff members alert. Seated are P. Hill, N. Hiatt, J. Brown, C. Byrnes, C. Brown, J. Shields, G. Shaver, standing are T. D. Shermer, R. Tysinger, M. Wolfe, B. Knott, and B. Hauser.

DRAMATICS

Mrs. Thornton, adviser, instructs in last touches of makeup before rising curtain. Left to right: C. Brown, sec.; J. Shields, pres.; N. Hiatt, v.-pres.; and V. Brinegar, treas.

Since the interest in the Dramatics Club has increased so greatly in the past few years, Hanes High is the only school in the city with an accredited dramatics department.

Besides starring in plays, members direct, apply make-up, head poster committees, and prompt.

The club is required to present at least six plays a year, but because of the enthusiasm of the students, Mrs. Mae Thornton, faculty advisor, has been able to present ten.

The successful year is climaxed by the annual spring banquet which is sponsored by the Masque and Gavel.

Cupid on the Loose produced much laughter when presented in assembly at Valentine.

The annual **Christmas Pageant**, student-written and directed, recreated the birth of Jesus.

First row: J. Atkins, K. Martin, A. White, I. Hamersly, S. Flynn, S. Willard, C. Brown, N. Hiatt, C. Wright, J. Carter, V. Poe, C. Sparks, K. Wright, C. Lee, Mrs. Thornton. Second row: C. Brown, E. Aaron, S. Lynch, A. Foltz, P. Joyce, P. Bryant, S. Wood, B. Conrad, W. Rumley, J. Holder, N. Burroughs, A. Walker, R. Shepherd, G. Shaver, R. Kanipe, P. Hill. Third row: M. Foster, D. Masencup, M. Wolfe, C. Gentle, N. Knutton, G. Simos, S. Lentz, T. Jester, J. Eads, M. Branson, J. Buchannon, C. Byrnes, F. Brown, J. Hanes, B. Bowles, J. Brown, J. Sweatman, V. Brinegar. Fourth row: S. Jones, D. Peddycord, J. Blizard, L. Leamon, S. Napier, J. Ashburn, J. Southern, R. Tucker, L. Sellers, J. Tally, J. Shields, R. Tysinger, J. Heath, A. Fishel, D. Cartner.

Translating Latin verbs, dictated by Miss Logan, adviser, are G. Shaver, sec.; B. Hauser, pres.; S. Napier, v.-pres.; and P. Hill, treas.

"Fidem mean obligo" simply means "I pledge allegiance" to Latin students J. Carter, L. Shamel, R. Kanipe, D. Crockett, and S. Elam.

LATIN CLUB

The Latin Club, which is advised and sponsored by Miss Eva Logan, was organized for the purpose of promoting fuller understanding of the Roman ways, customs, and the history and background of the Roman language.

The activities of the Latin Club include singing songs in Latin, dramatizations, playlets, reading poems, making posters, scrapbooks, valentines, and playing Latin games.

As a first semester project, the club raised money to buy Latin pins. To aid the fund the first and second year Latin students sold doughnuts and Christmas corsages.

For a spring activity the club selected the theme "The Relation of Latin to Modern Life" as a project for painting posters, and for decorating bulletin boards in the halls and the Latin class room.

Latin is truly an international language and acts as a bond between nations. Whatever line of work one goes into, he will find Latin of use to him. It not only increases one's knowledge of his language, but of many other languages.

First row: D. Masencup, J. Hartgrove, A. White, C. Wright, D. Mitchell, K. Wright. Second row: M. Willard, L. Mendezoff, N. Bouknight, P. Joyce, S. Flynn. Third row: C. Brown, M. Foster, G. Shaver, N. Owens, B. Conrad, B. Hedrick, D. Jackson. Fourth row: P. Hill, R. Kanipe, J. Hauser, B. Stewart, B. Wooten, J. Shields. Fifth row: J. Heath, L. Poole, J. Carter, L. Shamel, B. Putnam, L. Hutchins, D. Mendezoff. Sixth row: K. Turner, J. Eads, E. Barbee, S. Napier, D. Crockett, G. Page. Seventh row: B. Knott, M. Raker, L. Livengood, S. Elam, E. Culler. Eighth row: B. Hauser, L. Heath, B. Mayberry, D. Cartner, R. Martin, E. Fowler. Ninth row: H. Reid, J. Early, M. Ashburn, G. Hampton, L. Sellars.

SPANISH CLUB

"Diga! Amigo, como estas hoy!
"Mi duela la cabeza y tengo un resfraido." Conversations like this may be heard at a typical second period Spanish club meeting.

Besides skits, bingo games and conversations, all in Spanish, club members discuss cultural influences of the Castillian language.

An outside project which stemmed from these meetings was selling of candied apples in support of the school Halloween carnival.

At Christmas and Valentine, club conversation changed to "multos alumnos twen una buena terbulia" when parties were given. Students, in honor of the occasion, wrote poetry—still in Spanish.

Leading the club was Miss Eva Logan, faculty advisor.

The Spanish Club was valuable to students in that it not only gave them an inside knowledge of Spanish life and cultures, but an opportunity for fun and fellowship.

First row: J. Wright, G. Anders, L. Snyder, D. Thompson, D. Masencup. Second row: D. Nichols, B. Blackwood, K. Caudle, L. Speer, P. Bryant, A. Carol. Third row: C. Byrnes, J. Mullis, D. Peddycord, E. Burcham, O. Hanner. Fourth row: B. Ward, D. Cartner, J. Ashburn, J. Heath, S. Jones. Fifth row: B. Tedder, B. Mayberry.

O. W. Hauser and Kay Caudle draw a Spanish bulletin board.

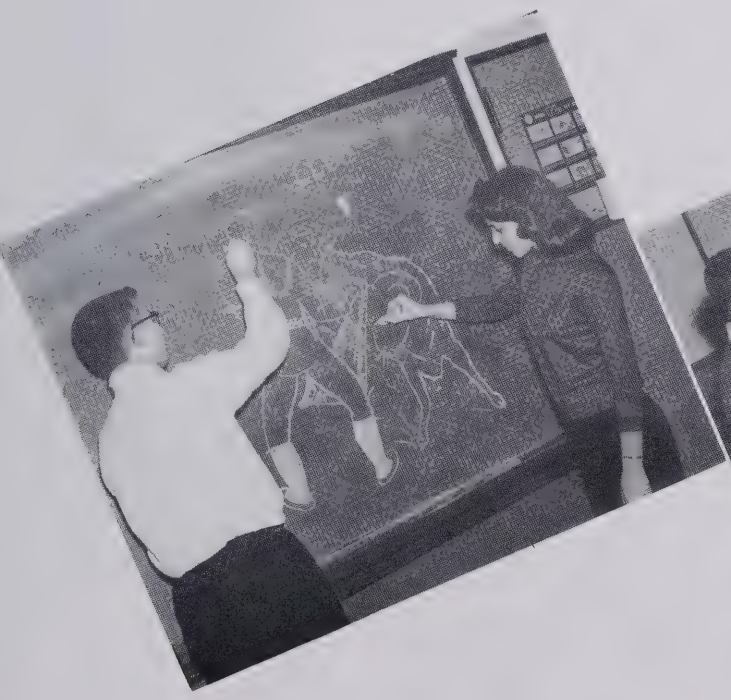

Examining the countries of South America with Miss Logan's help are D. Peddicord, treas; L. Speer, sec.; L. Snyder, v.-pres.; and B. Mayberry, pres.

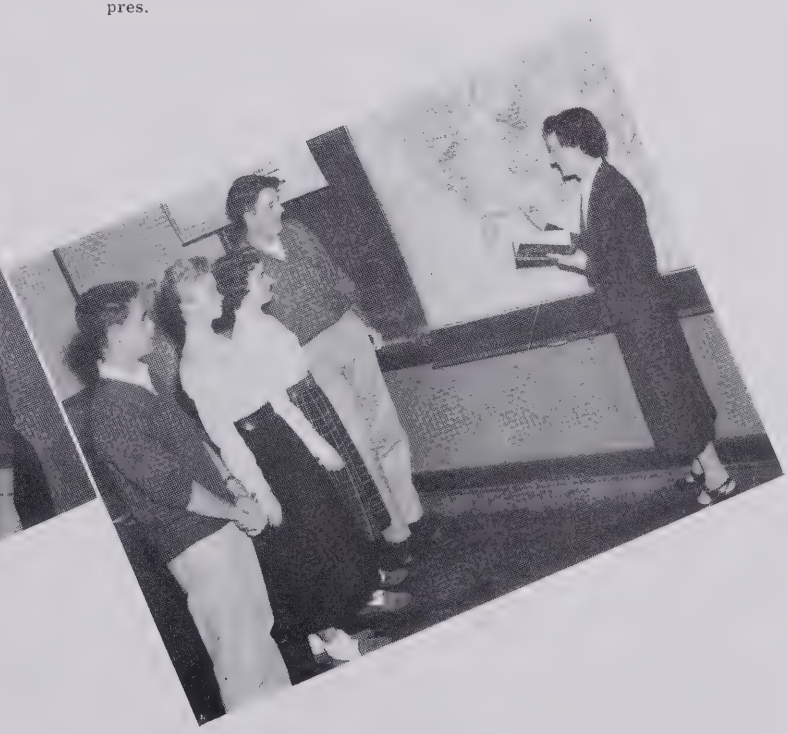

COLLEGE CLUB

"Attention, Seniors" is the theme of the College Club bulletin board decorated by D. Masencup, R. Tysinger, P. Bryant, and L. Sellars.

Juniors and seniors interested in furthering their education after high school graduation make up the college club. The club's main purpose is to help students find courses of study and schools best suited for them. Perusing college catalogues, inviting speakers on education, and giving a fifty dollar college scholarship keep meetings full. During graduation, club members also plan and carry out class day exercises.

Requirements for the club are an eighty-five subject average and an E deportment average.

Through its activities the club members are given the opportunity to learn reasons for attending college, differences in grading and social life, and the advantages of having a college education.

Examing college catalogues are officers: C. Brown, pres.; J. Shields, sec.; C. Byrnes, treas.; and Mrs. Martin, sponsor.

First row: D. Thompson, N. Bouknight, S. Willard, C. Brown, E. Aaron, A. Foltz, M. Wolfe, B. Bennett, C. Byrnes, L. Snyder, N. Hiatt, A. Wall, C. Wright, Mrs. Martin. Second row: G. Temples, D. Masencup, V. Brinegar, J. Albaugh, T. Ratledge, S. Bowden, J. Eads, J. Hanes, J. Mullis, J. Carter, T. Shermer, C. Brown, G. Simos. Third row: G. Hampton, J. Shields, J. Heath, B. Mayberry, B. Hauser, R. Tucker, J. Ashburn, L. Sellers, D. Cartner, L. Benbow, D. Peddycord, R. Tysinger, P. Bryant, B. Blackwood.

KEY CLUB

Key Club Officers are R. Tucker, pres.; V. Hedrick, v.-pres.; G. Hampton, sec.; J. Heath, treas.; and D. Cartner, chaplain, enjoy being "early birds" in the lunch line.

B. Knott, T. D. Shermer, T. Ratledge, and B. Hauser make posters for the 7 for 1 campaign which is sponsored by the club.

The Key Club has been one of the school's most outstanding organizations sponsored by the Kiwanis Club International.

The members are limited to 25 boys who have met the rigid requirments of the club's constitution. To be qualified for the club, one must maintain an E on deportment and must have a C average. After the majority vote of the club plus the principal's approval, the nominee is put on six months' probation period. During this period, the boy has to earn 8 service points. After this, he is made a full member of the club.

The Key Club sponsors drives to help the school, such as the 7-for-1 and 2-for-1 campaigns.

First row: J. Dorsett, L. Jones, T. Ratledge, M. Doub, S. Elam, J. Carter, L. Heath, O. Hanner, D. Peddycord, Mr. Eisiminger. Second row: D. Cartner, D. Sparrow, R. Sparks, B. Hauser, J. Early, K. Martin, R. Tucker, B. Mayberry, G. Hampton, R. Ingram, J. Heath, B. Knott, S. Moser, V. Hedrick.

First row: N. Williams, G. Griffith, B. Amick, B. Hedrick, M. Sparks, S.MacIntosh, M. Sprinkle, K. Martin, L. Blizard, L. Cook, R. Cain, Mrs. Waltrip. Second row: M. Flynt, K. Kirby, L. Wheeling, M. L. Henry, B. Wall, N. Hiatt, L. Snyder, A. White, P. Joyce, B. Albaugh, P. Snow, J. Tally, N. Hale. Third row: A. Finger, C. Peatros, S Culler, F. Hartman, J. Mullis, S. Burcham, S. Lynch, A. Walker, M. Benbow, C. Brown, V. Brinegar, P. Bryant, N. Burroughs, S. Flynn, M. Goodwin. Fourth row: M. Nelson,B. Conrad, B. Flynn, B. Bowles, B. J. Blackwood, C. Gentle, B. Bowden, J. Holder, K. Wheeling, J. Sweatman, W. Rumley, R. Shepherd, N. Knutton, P. Stone, D. Durham, L. Leamon, G. Simos, N. Bouknight.

AMERICA'S FUTURE HOMEMAKERS

"Toward New Horizons" is the motto of the local, state, and national Future Homemakers of America, which is offered to both high school and college students.

Some of the services that the club offers are to work for better home and family living, to share in solving problems of home life, and to offer services to our school and community.

Learning color schemes, N. Hiatt, pres.; C. Gentle, treas.; P. Bryant, v.-pres.; and L. Snyder, sec.; pin up a bulletin board.

J. Sweatman, S. Flynn, N. Burroughs, and A. White, watch Mrs. Waltrip demonstrate proper roasting processes.

One of its prime purposes is to offer an opportunity for further development in planning and carrying out activities related to homemaking.

Some of the activities in which the F. H. A. has participated in are the annual chapel program, semi-formal dance, party for the new members, and the state convention held in Thomasville.

Some of the fields covered during the year by Mrs. Waltrip, home-economics instructor, were interior decorating, sewing, cooking, child care, and practical nursing.

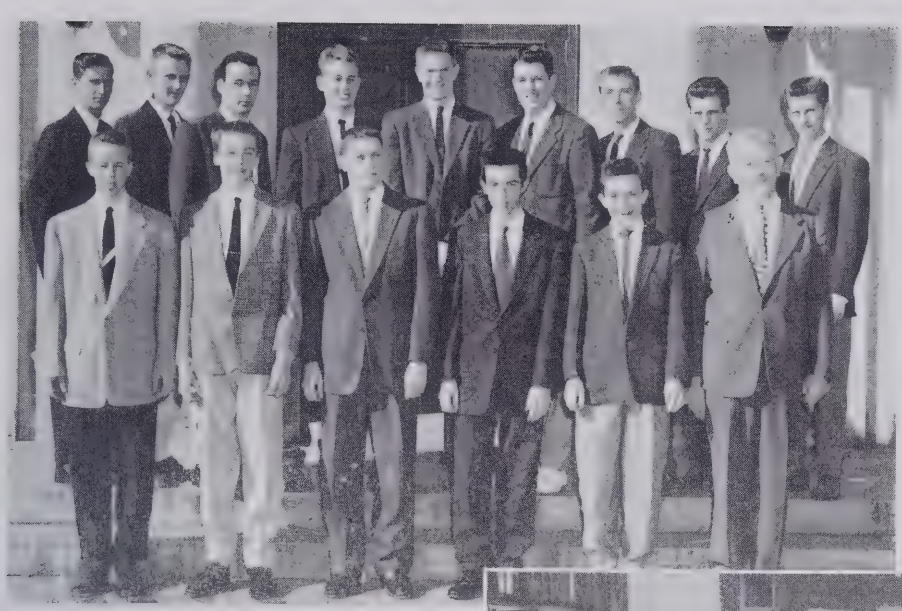

USHER'S CLUB

The Usher's Club assists in the coming-in and going-out of the assembly programs. They also assist in all the programs that are given in the auditorium, which are sponsored by various clubs throughout the school.

First row: T. D. Shermer, W. Robbins, D. Cartner, J. Wright, C. Posey, Mr. Garrison. Second row: S. Moser, B. Hauser, J. Heath, R. Whitt, R. Tucker, B. Mayberry, L. Jones, T. Ratledge, J. Carter.

DEBATING

Resolved: That governmental subsides should be granted according to needs of the high school graduates who qualify for additional training. This was the query on which all high school debaters debated this year.

At Hanes, Dwight Cartner and John Ashburn, affirmative speakers, and Vicki Brinegar and Ray Tucker, negative speakers, began long hours of research after Christmas under the supervision of Mrs. Mae Thornton.

Debators doing research on subsides are, seated, B. Mayberry, V. Brinegar, R. Tucker, J. Ashburn, and C. Byrnes. Standing are M. Ashburn, P. Hunt, Mrs. Thornton, D. Cartner.

First row: R. Cain, J. Martin, E. Barbee, E. Aaron, P. Bryant. Second row: M. Branson, L. Cook, C. Gentle.

First row: J. Talley, K. Kirby, S. Napier, B. Wooten. Second row: J. Buchanan, J. Hauser, S. York, M. Goodwin, P. Tutterow, S. Bowden, B. Bowles.

First row: W. Stanley, C. Saunders, S. Chunn. Second row: B. Fields, J. Bennett, S. Livengood, B. Stanley. Third row: J. Wooten, G. Bowen, M. Baity, P. Tutterow.

Every other Thursday night meant Y-Teen night for sixty-five Hanes High girls, who met at Burkhead Methodist Church. The Y-Teens and the senior group consisted of girls in the ninth through the twelfth rades. A scrapbook was sent to Ceylon as the major project for the year. Pictures were taken of schools, hospitals, and other landmarks in the community so that the Y-Teens of Ceylon could become acquainted with America Y-Teen life.

To qualify for membership, a girl must participate in the club activities and attend a Y-Teen recognition service held in November at Centenary Methodist Church.

Presiding at a Y-Teen meeting are N. Hiatt, pres.; L. Snyder, v.-pres.; P. Bryant, sec.; and P. Smith, treas.

Y—TEENS

First row: K. Martin, C. Sparks, L. Snyder, N. Hiatt, A. White, J. Hartgrove, J. Carter, L. Shamel, D. Mitchell, J. Putnam. Second row: L. Blizard, A. Walker, K. Abernathy, V. White, C. Wood, D. Masencup, P. Briggs, L. Chatman, A. Foltz, P. Joyce, N. Hudspeth, P. Bryant, C. Lee. Third row M. Benbow, R. Kanipe, G. Anders, J. Holder, G. Carter, E. Barbee, S. Lentz, S. York, S. Lynch, K. Caudle, M. Wolfe, V. Brinegar, S. Bowman, K. Kirby. Fourth row: A. Nichols, B. Bowles, B. J. Blackwood, C. Brown, C. Gentle, G. Simos, L. Leamon, J. Sweatman, G. Shaver, R. Shepherd, N. Owens, S. Ziglar, P. Smith, P. Hill, L. Spear, M. Branson, S. Scales.

Among the clubs at Hanes High for boys, the Hi-Y, which is sponsored by the Y. M. C. A., is outstanding. Membership is attained by election of the club members only. To be selected one must achieve the following standards: scholarship, clean speech, and good sportsmanship in the development of Christian personality.

Activities sponsored by the Hi-Y throughout the year are the annual devotional program on clean living, a talent show, a dance, and a basketball team which participates in the Hi-Y tournament.

The meetings are held each Wednesday night at the Y. M. C. A.

Hi-Y officers T. Ratledge, pres.; R. Tucker, v.-pres.; B. Knott, sec.; and B. Addertion, treas., test the new water fountain. Pat Darnell, Charlotte Brown, and Vicki Brinegar sponsor the club.

Hi-Y sponsors are Vicki Brinegar, Charlotte Brown and Pat Darnell.

HI—Y

First row: R. Woosley, O. Hanner, M. Doub, T. Ratledge, F. Poe, D. Weaver, H. Johnson, T. Shermer, S. Elam, J. Shields, Mr. Eisiminger. Second row: R. Sparks, D. Sparrow, L. Jones, B. Knott, J. Southern, B. Hauser, R. Tucker, J. Scales, B. Addertion, J. Carter, T. Jones, B. Hicks, R. Ingram.

First row: B. Conrad, S. Flynn, J. Hauser, R. Kanipe, G. Shaver, G. Anders. Second row: D. Masencup, L. Blizard, M. Foster, P. Stutts, K. Wright, M. Branson, N. Knutton, B. Wooten, S. Lamb, C. Byrnes, F. Brown, B. Hauser. Third row: B. Collins, S. Livengood, B. Fields, G. Carter, E. Carter, B. Wilkins, J. Heath, J. Putnam, B. Putnam, R. Coone, B. Cox, J. Blizard, R. Lovelace, T. Shermer, J. Wooten, W. Linville, R. Martin, B. Evans, J. Early, G. Hampton. Fourth row: B. Blackwood, S. Fagg, J. Bennett, G. Stewart, W. Swaim, K. Bovender, E. Wall, R. Tysinger, J. Shields.

Posing for your pleasure are the majorettes, L. Snyder, N. Hiatt, D. Stewart, S. Bowman, A. Walker, S. Scales, P. Smith, L. Livengood, and J. Sweatman.

BAND

An important organization at Hanes, which furnishes music for a majority of our assembly programs, provides colorful halftime performances at our football games, both at home and away, is the band.

At one game, the band marched in halftime formations depicting the four seasons: for fall, a harvest moon; for winter, ice skates; spring, an umbrella; and summer, a baseball diamond.

Preparing to leave for a parade are flagbearers: Carole Byrnes, Norma Knutton, and Rita Shepherd.

RED CROSS

First row: K. Martin, A. Lowder, B. Bowles, G. Carter, S. Jones, D. Crockett, D. Masencup, G. Griffith, L. Snyder, W. Stanley, Mrs. Waltrip. Second row: E. Fowler, S. York, J. Hauser, J. Sweatman, K. Wheeling, J. Scales, R. Ingram, W. Rumley, B. J. Blackwood, J. Carter, M. Doub, T. D. Shermer.

CHORUS

First row: P. Sparrow, J. Hartgrove, G. Disher, L. Arton, J. Bennett, G. Anders, A. Lowder, D. Masencup, B. J. Blackwood, R. Walker, K. Wheeling, G. Bowen, M. Blizard, B. Collins, J. Putnam, S. Livengood, K. Wright, B. Lunsford. Second row: L. Gaugh, A. White, L. Shamel, M. Baity, B. Southern, Second row: L. Blizard, A. White, L. Shamel, C. Langford, R. Kanipe, S. Scales, J. Wooten, W. Linville, B. Wilkinson, J. Heath, R. Martin, B. Cox, E. Carter, R. Lovelace, C. Sparks, A. Hammill, M. Baity, B. Southern, J. Carter, S. Flynn. Third row: J. Sweatman, A. Walker, S. Fagg, P. Tutterow, G. Shaver, E. Wall, T. Ratledge, L. Sellars, B. Hauser, G. Hampton, J. Southern, R. Tucker, W. Swain, L. Benbow, R. Coone, A. Fishel, G. Carter, B. Southern, K. Kirby, N. Hiatt, B. Stewart. Fourth row: C. Peatross, J. Hauser, M. Branson, F. Brown, P. Hill, B. Conrad, L. Wheeling, A. Finger. Fifth row: C. Byrnes, J. Tally, S. Lentz, B. Wooten, N. Knutton, R. Shephard, G. Simos.

SENIOR COUNCIL

The remodeling of the Dragon's Den this year with the purchasing of a new record player last year have proven to be the Senior Council's biggest achievements so far.

Besides planning and sponsoring extra-curricular activities for the members of the Teenage Club, the Senior Council also acts as a governing body over the club's approximately 200 members.

Membership in the Senior Council is decided by the majority vote of the Teenage Club at annual spring dance. The candidates are selected by a special nominating committee. These students are chosen according to their interest and participation in all Teenage Club activities.

A semi-formal Christmas dance, a chicken stew, and many other dances after football and basketball games are some activities the council has sponsored. These and other activities help the council give Hanes the social life it needs.

Miss Mary Mitchell is the adviser.

"What a Dragon!" Admiring it are T. Ratledge, pres; C. Brown, sec; V. Brinegar, treas; and B. Hauser, v. pres.

First row: O. W. Hanner, C. Brown, V. Brinegar, B. Albaugh, C. Sparks, J. Hauser, D. Masencup, J. Brown, P. Briggs, N. Hiatt, C. Byrnes, D. Posey. Second row: B. Knott, T. Ratledge, J. Heath, R. Sparks, R. Tucker, B. Hauser, J. Carter, R. Ingram.

Students enjoy a dance in the Dragons' Den during the lunch hour.

Everyone learns the latest gossip at the "counter hen party."

MACHINE SHOP

The day-trade machinist class is a part of the vocational training offered at Hanes High School. It gives two units toward graduation each year. The studies consist of Shop Theory, Shop Mathematics, Blue Print Reading, and actual shop practice on machines such as lathes, milling machines, shaper, surface grinders, tool grinding, bench work, lay-out, and assembly. The students work in the shop on numerous projects such as various types of vices, drill press, wood sanders, wood shaper, wood lathes, band saw, jointers and plainers. Hand tools include hammers, screw-drivers, center punch sets, surface guage and tap wrenches.

The student pays for his material in his project and when finished in an acceptabel manner, it becomes his property to carry home. Industry allows the student time off his apprenticeship training for time spent in our vocational school. A student that has spent two years in our machinist school is better fitted to take his place in industry of his choice. The class is open to juniors and seniors alike.

The equipment in our shop is of modern design. It has every possible safety feature that can be incorporated into a machine to make it safe even for a first year student to operate.

Our tool room is furnished with a complete line of the latest tools to aid the student in doing an outstanding job on any project that is assigned to him.

Some of the tools that the student learn to use are: scales, caliphers, various gages, threading tools, micrometers, indicators, tap and drills.

A student that is finishing his first year in the machine shop becomes very adapt in the use of these highly precision tools and can work to a very close tolerance.

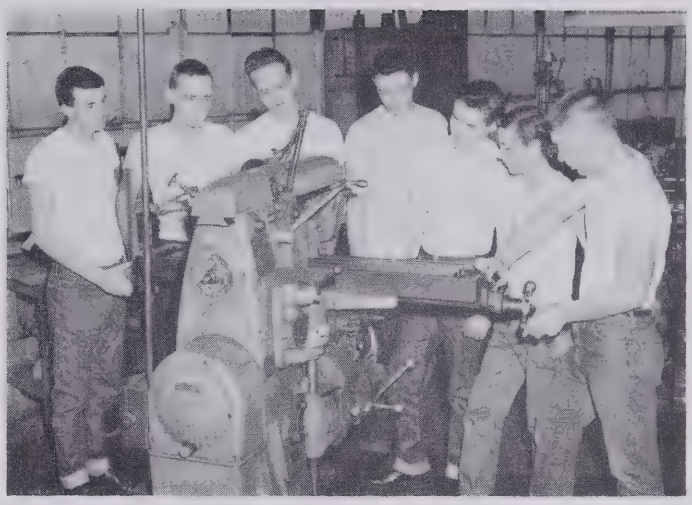

D. Denny, R. Harris, B. Hicks, L. Barbee, M. Crafford, H. Flynt, and B. Addertion learn machine operation.

First row: A. Marshall, P. Owens, H. Flynt, W. Smitherman, H. Hudspeth, R. Woosley. Second row: Mrs. Elizabeth Brown, nurse; L. Barbee, B. Hicks, M. Crafford, R. Harris, D. Denny, B. Addertion, D. Parker, Mr. Whitehead.

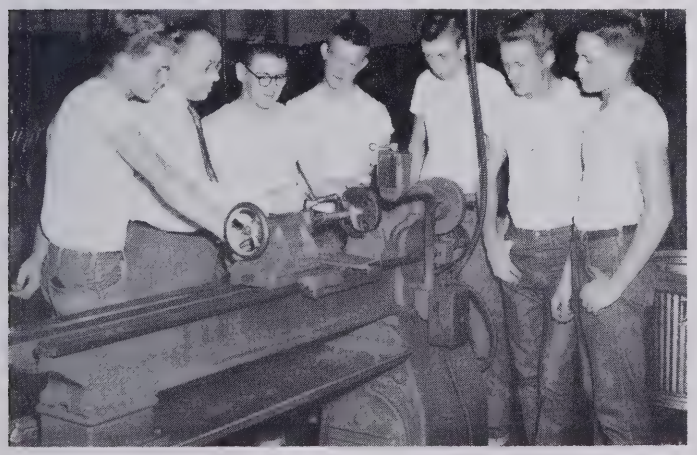

"Watch all fingers," says Mr. Whitehead to J. R. Smitherman, R. Woosley, A. Marshall, D. Parker, H. Hudspeth, and P. Owens.

CHEERLEADERS

Leaving for a pep rally are cheerleaders A. White, P. Bryant, C. Brown, chief, S. Wood, S. Lynch, J. Brown, and J. Talley.

"Victory! Victory! That's Our Cry . . . "

It's a touchdown!

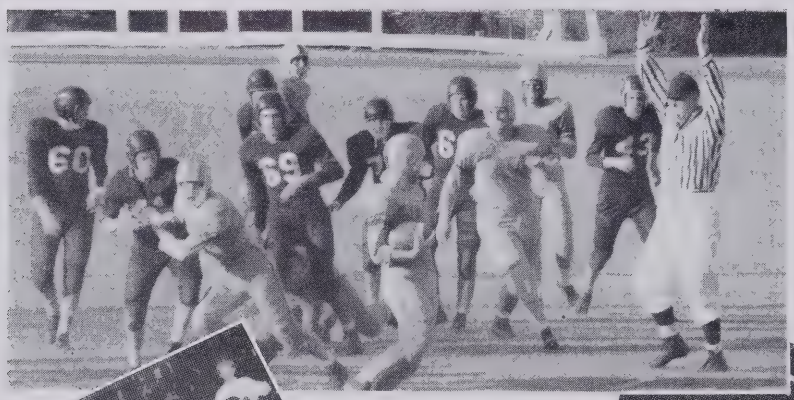

We've got the pep! We've got the steam!

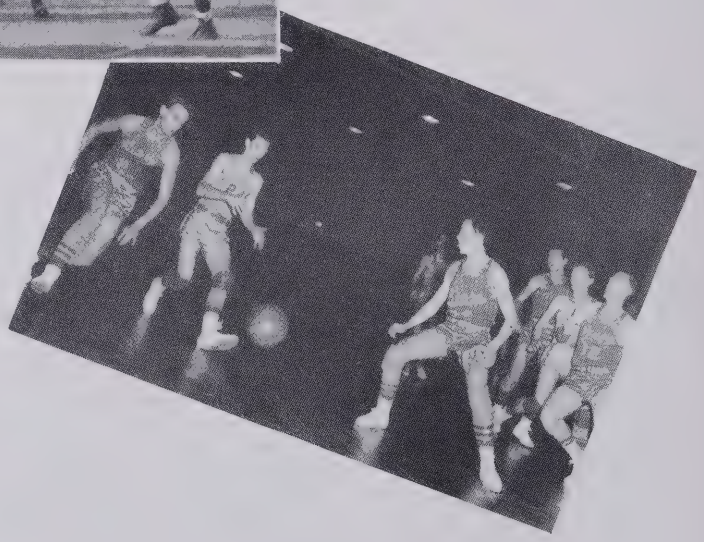

"Soccer." . . . "Nope, basketball!"

FOOTBALL

The Dragons completed the 1955 schedule with a three to seven record. Their last game they upset the vaunted conference leader, Tri-City.

Starting the season at home in Bowman Gray Stadium, the Dragons lost five straight games. The games were lost to Mineral Springs, Reynolds, Gray, Mt. Airy and Myers Park.

In the following two games the Dragons dropped one to Reidsville, the conference champion, by a creditable score of 27-13. Ray Ingram, having taken over at fullback after Arnold Fishel was injured, did an outstanding job. The Dragons lost 4 backfield players at this point by injuries. The players were Jo-Jo Caudle, Arnold Fishel, Donnie Sparrow, Bob Knott. In the win over Griffith, Tommy Ratledge played his usual fine game which sparked the team the whole season.

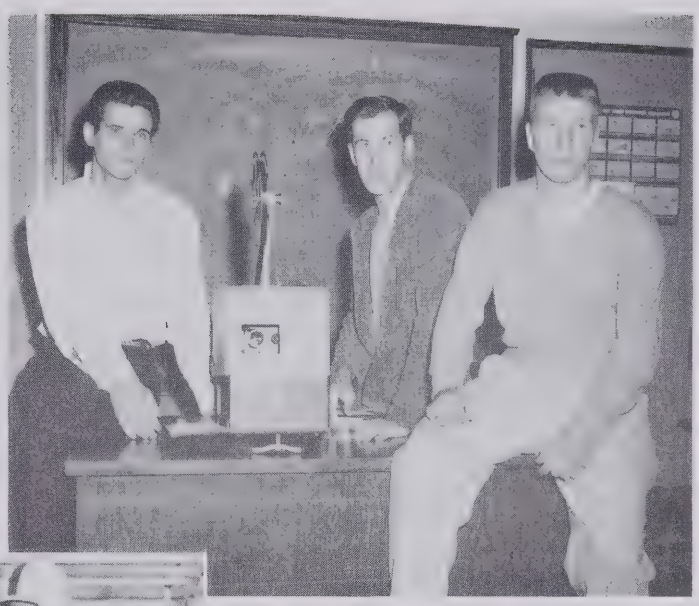

Tommy Ratledge, Bobby Addertion, co-captains; and Coach Ray Woods, view films of a previous game in order to catch mistakes.

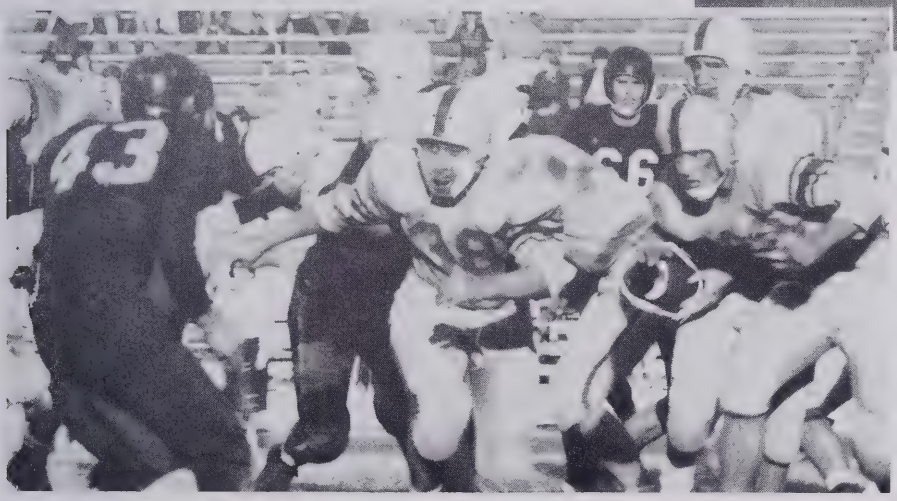

M. Doub runs interference for R. Ingram and R. Sparks in the Childrens Home game.

The linemen showed through in the next two games with Children's Home and Walkertown. Kent Martin, Tom Jones and Bob Addertion shared the honors.

In the win over Tri-City, Larry Bowman scored two touchdowns and Roy Sparks threw two touchdown passes.

On the whole the season was a good one, for the purpose of high school football is not only to win but build men.

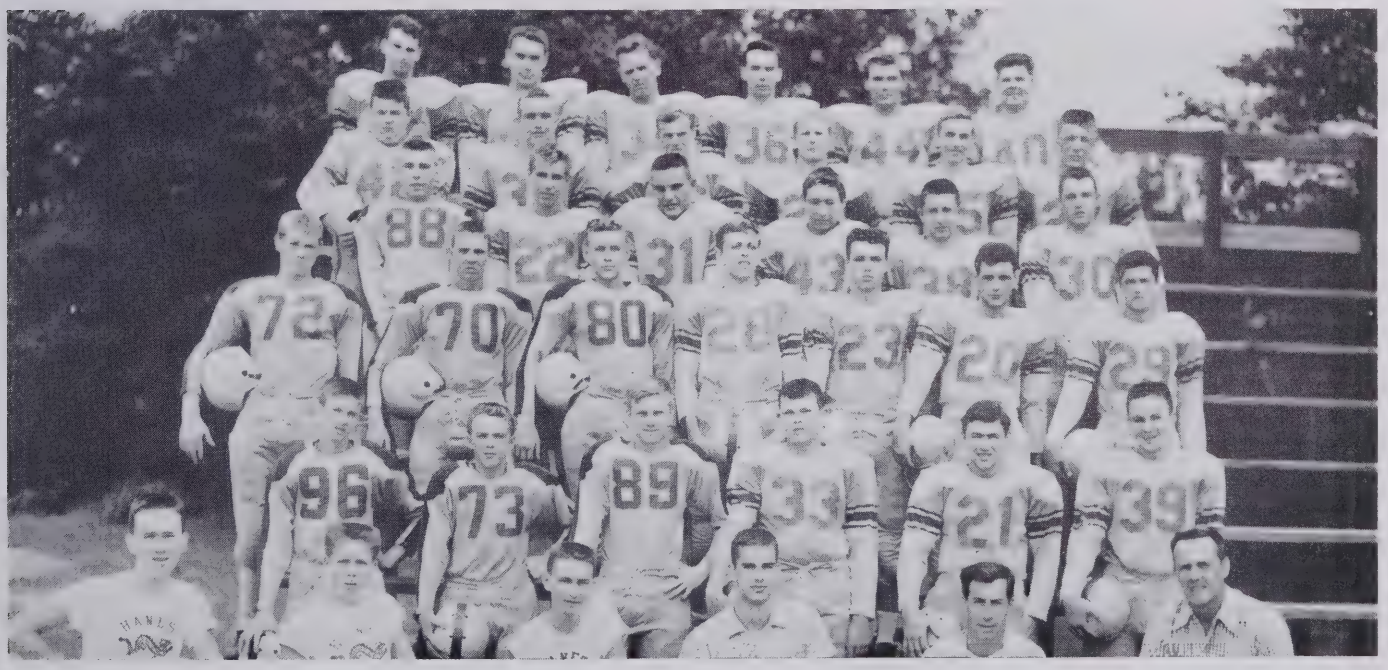

First row: Mgrs: J. Dorsett, D. Martin, H. Johnson; coaches: Mr. Widdifield, Mr. Woods, Mr. Kelly. Second row: B. Elam, J. Atkins, C. Mahone, O. W. Hanner, R. Woosley, S. Elam. Third row: J. Cook, J. Southern, B. Honeycutt, T. Wadford, A. Fishel, T. Ratledge, F. Poe. Fourth row: L. Jones, R. Sparks, B. Knott, M. Sparrow, M. Doub, R. Ingram. Fifth row: B. Bowles, D. Weaver, J. Caudle, L. Bowman, D. Sparrow, B. Addertion. Sixth row: J. Scales, K. Martin, B. Hicks, J. Heath, T. Jones, J. Ashburn.

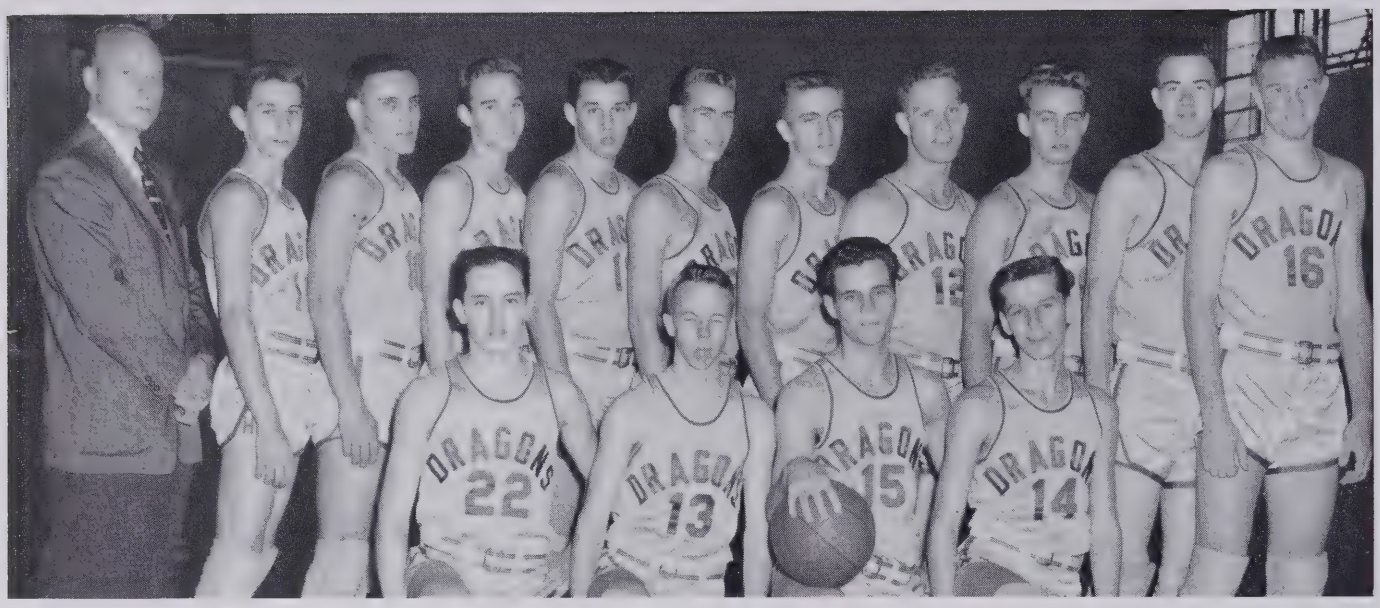

First row: G. Stewart, T. D. Shermer, T. Ratledge, J. Carter. Second row: Mr. Eisiminger, H. Johnson, B. Knott, D. Sparrow, R. Ingram, R. Sparks, D. Weaver, J. Southern, R. Whitt, B. Carpenter, R. Tucker.

BASKETBALL

The Golden Dragons completed their first successful season in three years with a 12-18 record. They lost their first game in the tournament to a strong Griffith quint. Leading the Dragons was Ray Tucker, unanimous choice for All-City center. Two senior forwards in an excellent job are Ronnie Whitt and Red Southern, Captain Tommy Ratledge did an outstanding job in directing the team to fourth place in the conference and to victory in regular season competition over Griffith and Mt. Airy.

The team copped City Championship also with a win over Reynolds and 2 wins over Gray. Southern, Ratledge, and Tucker played strong offensive and defensive ball while "Curly" Whitt led the team in its victory over Reynolds. "Red" Southern earned AA and AAA **Player of the Week** for his rebounding job against Gray. Tucker was high man for the season with an average of 17 points per game. Southern, Whitt and Ratledge followed in that order. Stewart and Sparrow shared fifth man honors on the team.

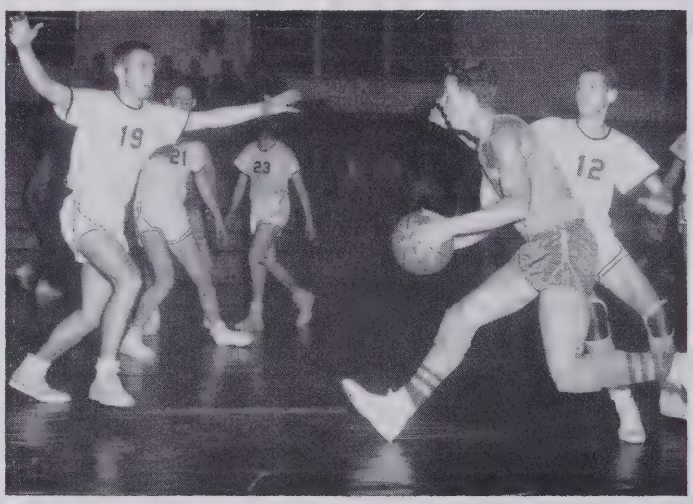

"Curly" Whitt attempts set shot against Tri-City.

"Curly" Whitt and a Tri-City player scramble for the ball.

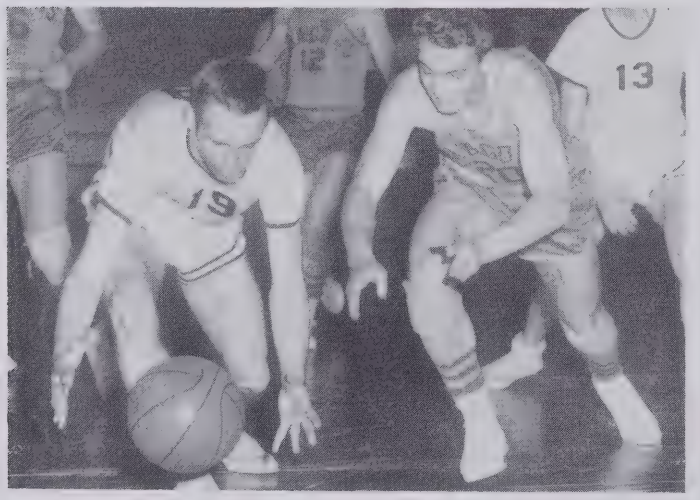

Coach Bob Eisiminger demonstrates proper ball handling to Captain Tommy Ratledge.

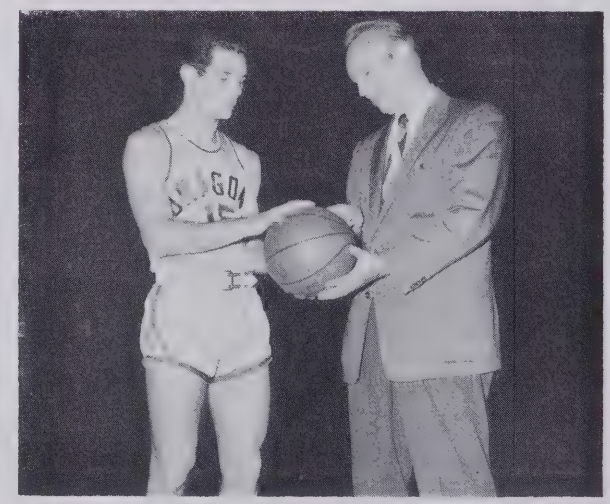

SPRING SPORTS

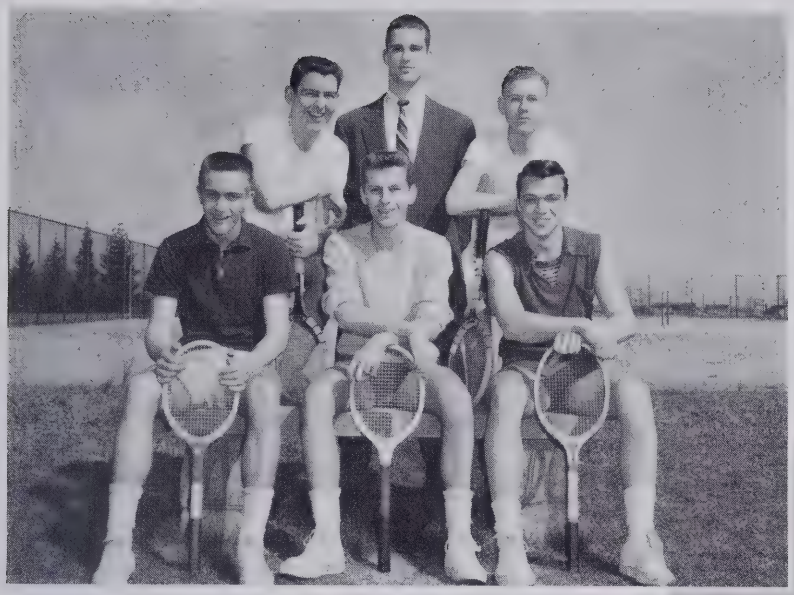

TENNIS

First row: D. Weaver, J. Carter, A. Fishel. Second row: J. Early, Mr. Widdifield, B. Honeycutt.

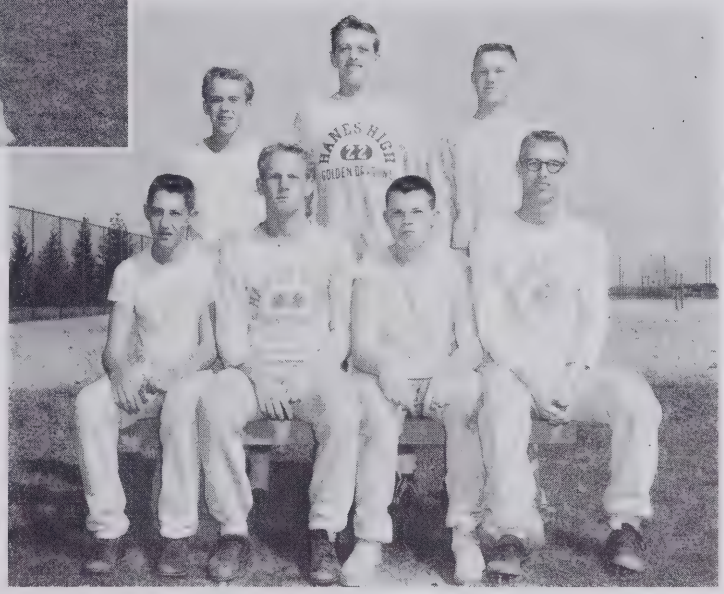

TRACK

First row: H. Ingram, L. Bowman, O. W. Hanner, R. Sparks. Second row: J. Atkins, T. Wadford, C. Mahoney.

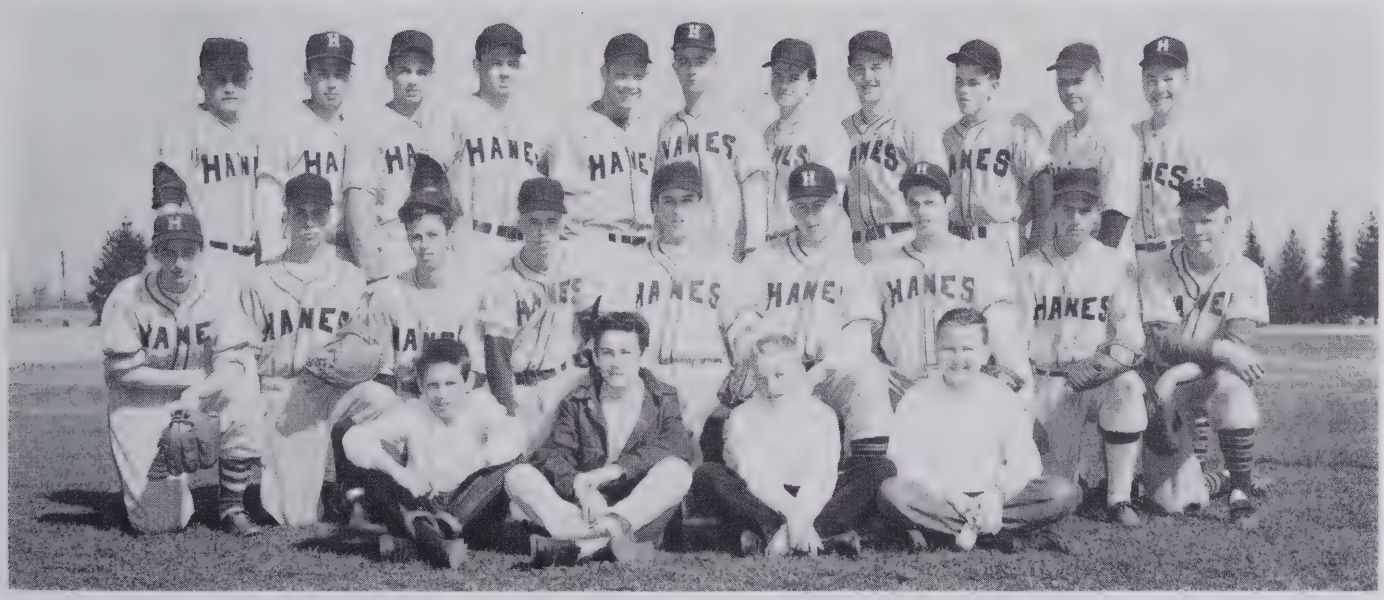

BASEBALL

First row: Mgrs. J. Wood, E. Carter, H. Lovelace, J. Wooten. Second row: L. Lowder, J. Southern, B. Fulp, T. Shermer, G. Stewart, M. Doub, J. Poe, P. Owens, A. Marshall. Third row: B. Knott, J. Heath, R. Whitt, L. Barbee, J. Southern, B. Carpenter, D. Denny, R. Ingram, P. Aaron, B. Linville, S. Elam.

SPEEDBALL

First row: L. Speer, P. Darnell, K. Caudle, P. Stone, J. Mullis, C. Austin, K. Wheeling, C. Byrnes, P. Stutts, B. Bennett, M. Wolfe, N. Hale, L. Wheeling. Second row: D. Thompson, C. Wood, W. Addison, V. Brinegar, N. Bouknight.

Senior Speedball players resting at the water fountain are D. Thompson, C. Austin, V. Brinegar, N. Bouknight, B. Bennett, and P. Darnell.

Carolyn Austin stretches for a rebound against Gray.

BASKETBALL

First row: M. Benbow, L. Wheeling, R. Kanipe, D. Thompson, S. Scales, N. Bouknight, J. Brown. Second row: G. Carter, J. Hauser, K. Caudle, P. Stone, B. Gamble, P. Stutts, K. Wheeling, C. Austin, J. Mullis, W. Addison, B. Bennett, S. Culler, M. Wolfe, L. Speer, C. Byrnes.

P. Darnell, D. Thompson, and C. Austin warm up for practice game.

SOFTBALL

First row: K. Caudle, L. Speer, S. Culler, M. Wolfe, C. Wood, D. Thompson. Second row: Miss Thomas, M. Caudle, P. Stutts, W. Addison, P. Darnell, C. Austin, K. Wheeling.

SPRING SPORTS

TENNIS

First row: V. Brinegar, B. Blackwood, N. Bouknight, B. Bennett. Second row: M. Leitch, A. Lowder.

"We won!" shout B. Bennett, N. Bouknight, B. J. Blackwood, V. Brinegar, as they chalk up their first victory.

G.A.A.officers, D. Thompson, pres.; M. Wolfe, sec.; K. Wheeling, treas.; C. Austin, v.-pres., step toward another championship.

GIRLS ATHLETIC ASSOCIATION

The Shermer-Pugh Chapter of the Girls Athletic Association consists of girls who have earned at least 25 points in a varsity sport. Points are given for practicing, playing in games, participating in club projects and many other activities.

Among the awards given by the G.A.A. are a shield for 100 points, local school letter for 200, 300 points a star, 400 a star and citation, another star for 500 points and a gold pin for 800.

Some of the activities of the club for the 1955-'56 year, under the leadership of president, Diane Thompson, were participation in the spring and fall carnivals, making party favors to raise club fund, and the annual G.A.A. banquet.

More participation in the girls' sports is the goal set by this club.

Making Valentine favors for a G. A. A. project are K. Caudle, B. Bennett, N. Bouknight, L. Speer, and P. Darnell.

First row: N. Bouknight, V. Brinegar, D. Thompson, L. Wheeling, C. Wood, L. Speer. Second row: C. Byrnes, B. Blackwood, K. Wheeling, K. Caudle, N. Hale. Third row: B. Bennett, P. Stone, W. Addison, M. Wolfe. Fourth row: C. Austin, S. York, P. Stutts. Fifth row: P. Darnell, Miss Thomas, coach.

H-Club

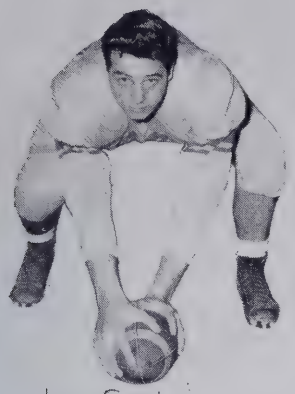
Joe Scales

Tommy Ratledge

Don Sparrow

Don Weaver

Bill Hauser

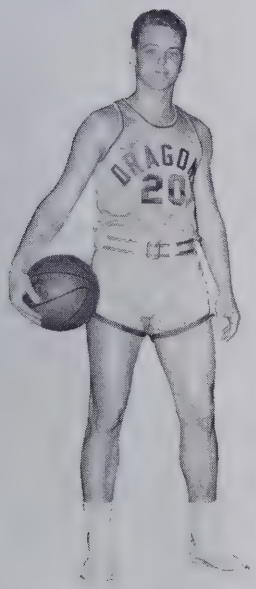
Ronald Wiett

Roy Sparks

Larry Barber

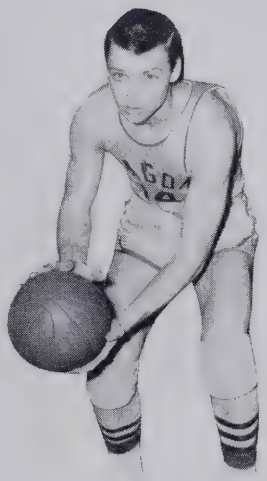
Arnold Fishel

Ray Ingram

Jim Heath

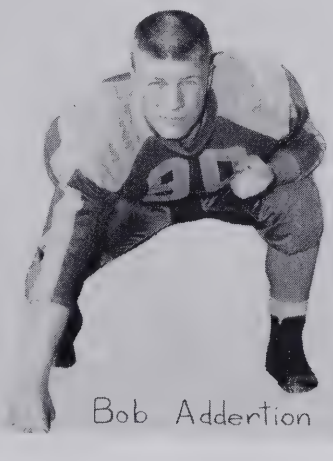
Bob Addertion

Tommy Jones

James Southern

Susan (excuse me please)
I sure have enjoyed being with you (especially on those picnics)
Have a wonderful summer!
Love always,
Martha Ellen

BLACK AND GOLD STAFF—1956

RICHARD J. REYNOLDS HIGH SCHOOL

▼

Pat Sechrist	*Co-Editor*
Merrilie Davis	*Co-Editor*
Jane Wagoner	*Senior Editor*
Sandra Jones	*Senior Editor*
Anne Phelps	*Junior Editor*
Jane Church	*Junior Editor*
Mary Kathryn Hale	*Faculty Advisor*
Phyllis Hedrick	*Business Manager*
Gail Robin	*Write-up Editor*
Jim Day	*Write-up Editor*
Corty Creech	*Art Editor*
Sam Mauzy	*Photographer*
Kent Huffman	*Photographer*
Mrs. Elizabeth Ritter	*Literary Advisor*
Mr. L. W. Crowell	*Business Staff Advisor*

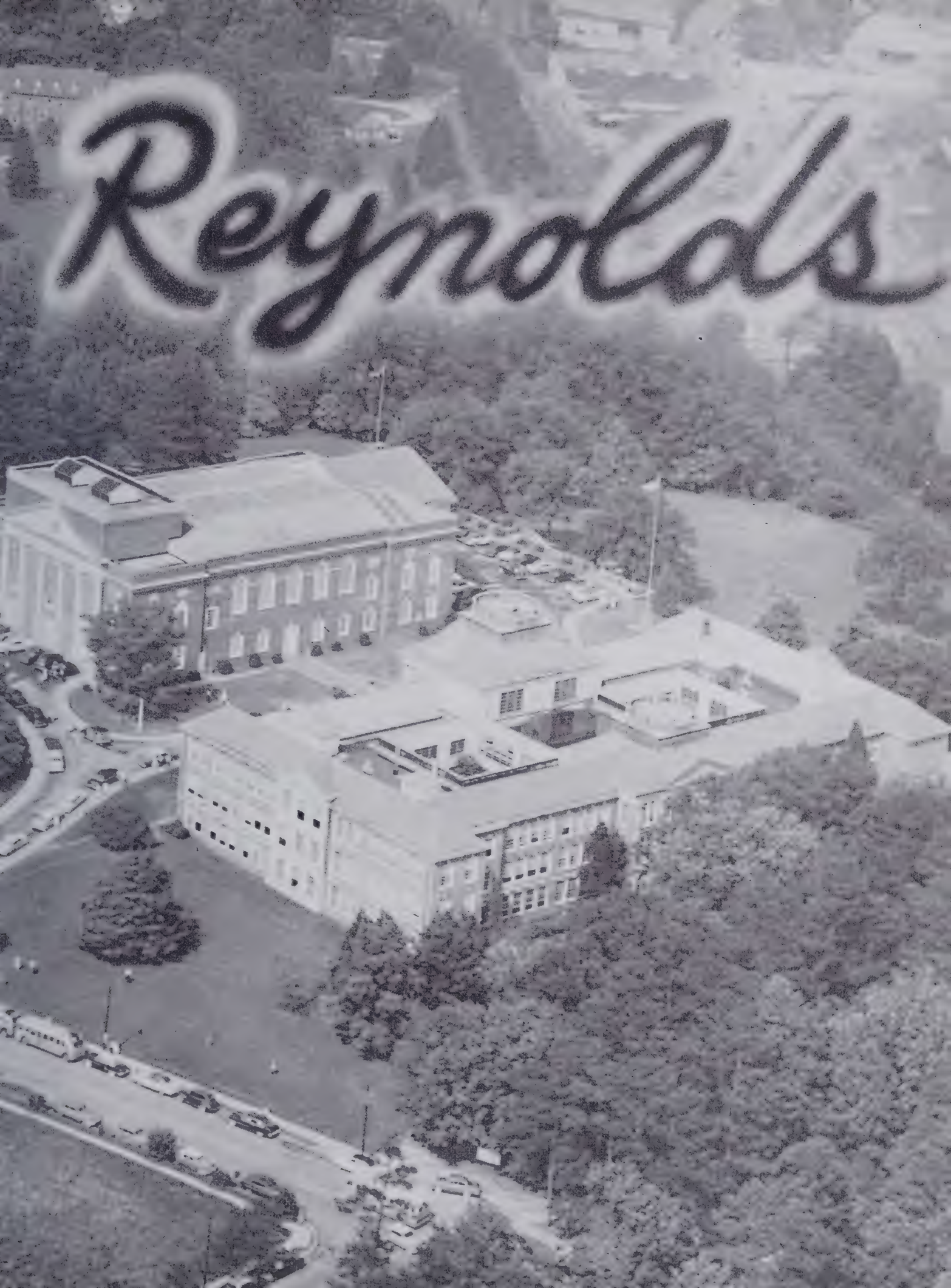
Reynolds

DR. JOHN WATSON MOORE

Years of Service 1912-1956

Through many years of service in the Winston-Salem schools as teacher, principal of Cherry Street and R. J. Reynolds high school, and superintendent of Winston-Salem schools, DR. JOHN WATSON MOORE has endeared himself to the people of this community. His graciousness and ready helpfulness have stamped forever an indelible memory in the hearts of each and all of us.

Dedication

For her love of teaching, her unfailing kindness in all problems, her valuable friendship and blithe spirit, which we shall cherish always, we, the Senior Class of 1956, proudly dedicate our Black and Gold to Miss Hazel Stephenson.

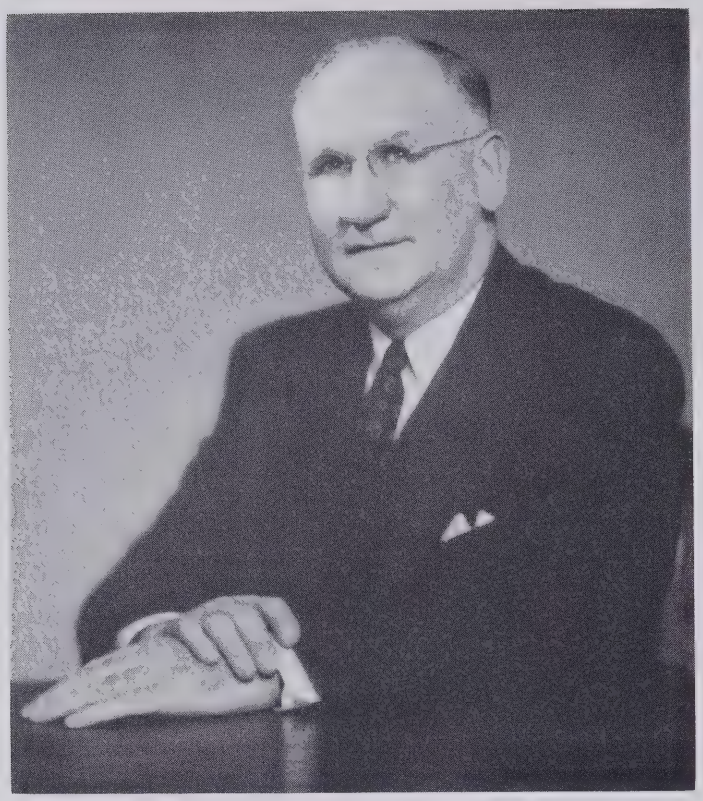

CLAUDE R. JOYNER
PRINCIPAL

FACULTY

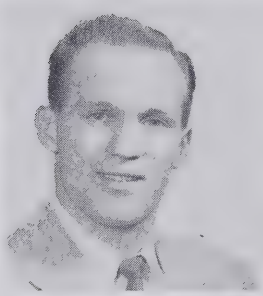

WILSON ALEXANDER
Eighth Grade

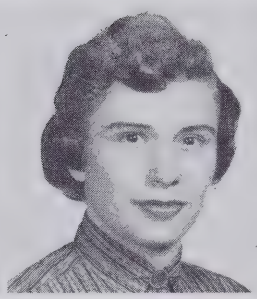

BARBARA ANDREWS
Library

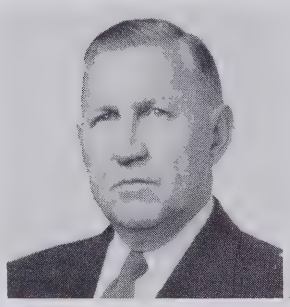

WALKER BARNETTE
Social Studies

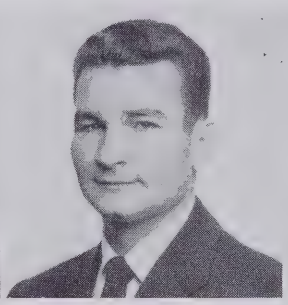

HERMAN BRYSON
Eighth Grade

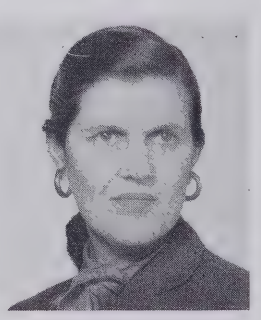

MRS. SUZANNE BRITT
Language

ANNIE G. CALDWELL
Library

FRANCES CAMPBELL
Eighth Grade

MATALINE COLLETTE
Chemistry

MRS. MARY A. CRAFT
Eighth Grade

MRS. ARDENA CRAVER
Home Economics

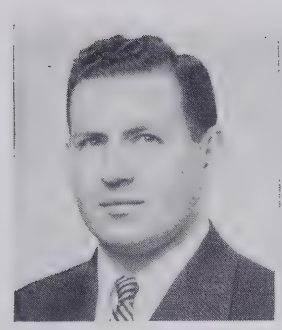

ROBERT CROOKSHANK
Industrial Arts

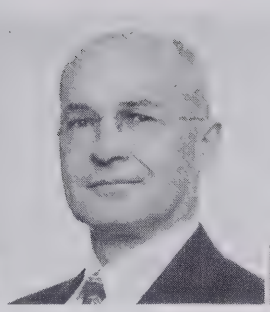

L. W. CROWELL
Mathematics

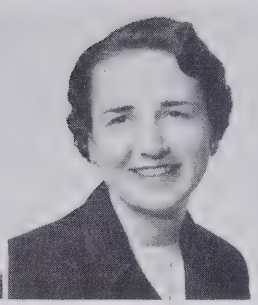

JUNE DINKINS
Physical Education

LUCILE EDWARDS
English

MRS. A. P. FEARINGTON
Language

MRS. ALYECE FLETCHER
Dietitian

MRS. JOSEPHINE FITTS
Eighth Grade

MRS. SARAH FROST
Mathematics

MRS. EVELYN GARRISON
English

ELIZABETH GETAZ
Eighth Grade

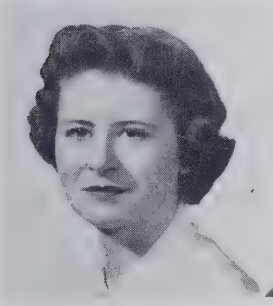

JULIANNE GRAVES
Eighth Grade

MRS. BETTY GRIGG
Eighth Grade

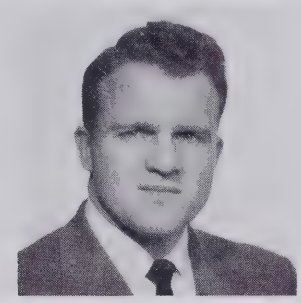

NASH HARDY
Eighth Grade

ELIZABETH KAPP
English

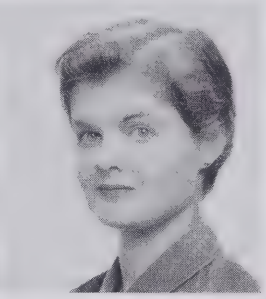

CATHERINE McRAE
English

FAYE MARTIN
Language

MARY MARTIN
Language

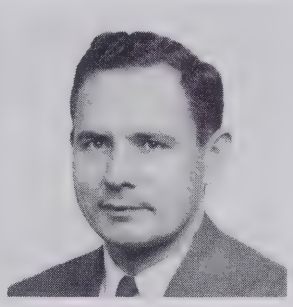

ROBERT MAYER
Instrumental Music

MRS. M. McDERMOTT
Language

MRS. RACHEL McLEOD
Biology

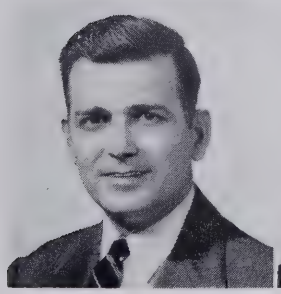

CLYDE McSWAIN
Printing

MRS. LUCINDA MOSER
Mathematics

ANNA MOTTESHEARD
Commercial

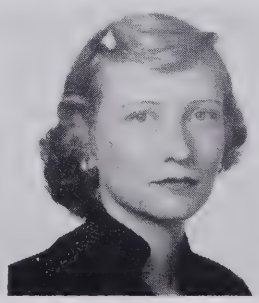

MRS. BILLIE MUSTIAN
Comercial

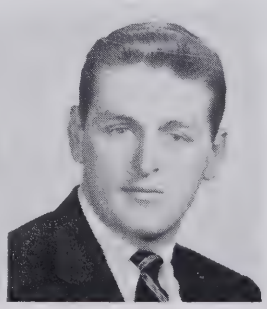

JAMES PEEBLES
Social Studies

KENNETH PETERS
Mathematics

VIRGINIA PRUITT
Comercial

MRS. KATHERINE REICH
Mathematics

MRS. ELIZABETH RITTER
Journalism

MRS. V. SHACKFORD
Eighth Grade

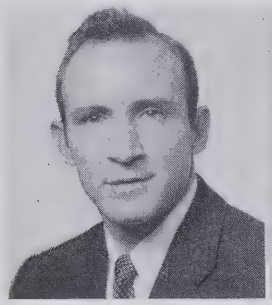

JAMES SIFFORD
Social Studies

SARAH OLIVE SMITH
Mathematics

HAZEL STEPHENSON
English

MARJORIE STEPHENSON
English

WILLIAM STILL
Biology

MRS. C. SWANSON
Eighth Grade

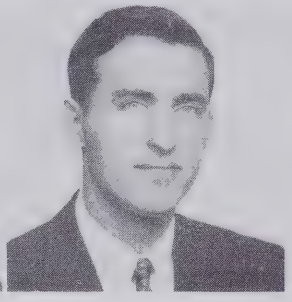

JOHN TANDY, Asst. Prin.
Physical Education

MRS. B. J. TAYLOR
Eighth Grade

MRS. BEVERLY TAYLOR
Art

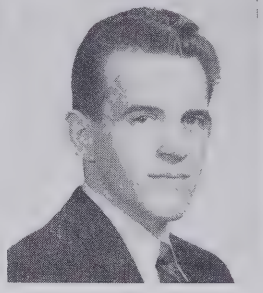

JAMES WALLER
Physics

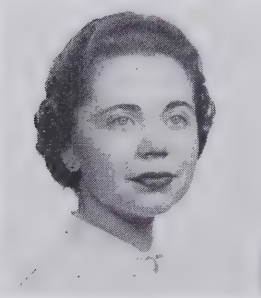

CHARLENE WARREN
Social Studies

WILLIAM WATERS
Voice

JANIE WEAVER
Social Studies

MRS. EMMA WEBER
English

CAROL DANIELS
School Secretary

NORMAN BARRINGER
Driving

HONOR PAGE

Eddie Armfield earned his well-deserved title by participating in various activities at Demon Hill, such as Sports Editor of the **Pine Whispers,** and membership in the Key Club. Eddie served as president of the First Presbyterian Youth Fellowship in addition to his varous other church offices. Besides all these services to groups he is also willing to help anyone in need and proudly claims the title of the chief baseball team supporter.

Eddie Armfield, Student of the Year.

This year the WTOB radio station elected Tim Isley as the outstanding player in the city. Tim played the left guard on defense and offense and many AAA opponents felt his never-say-die spirit. Tim was never the flashiest player on the squad but was one of the hard-working members of Reynolds' forward wall. Bill Taylor, triple threat fullback of Reynolds High School, won the Bocock Stroud award by receiving the most votes of all the students in the county. He and one other were given an expense paid trip to the Orange Bowl in Florida. Congratulations to both these boys for their hard work.

Bill Taylor, winner of Bocock Stroud award; and Tim Isley, WTOB award winner.

Sarah Tesch, D.A.R. Good Citizen

Sarah Tesch, Reynolds D. A. R. Good Citizen, has been very active in campus activities. She is president of the Brevard Hoover Chapter of the National Honor Society and the French Club, and was elected "Most Intellectual" in the senior class. The theme of Sarah's scrapbook was "Old Salem" carried over in four parts: Home, Community, School, and Church. Sarah plans on majoring in languages next year at Salem College.

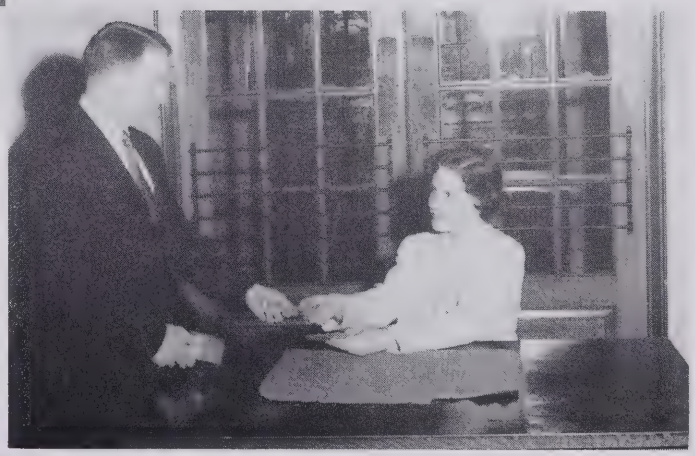

Mr. Nash Hardy and Kathy Norfleet, winners of Black and Gold Campaign.

Black and Gold winners for this year's drive for the $7000 goal were Kathy Norfleet and Mr. Hardy's homeroom. Both of them sold nearly $600 together in the drive that is the single source of income for Reynolds activities. The eighth grade, as usual, sparked the drive with Mr. Hardy's room came out on top with a sell of $482.70 in two weeks. They sold not only to individuals but also to companies. In this way they they gave a sales talk to nearly everyone they met. Kathy Norfleet, individual winner with a tremondous sale of $143.50, used much the same technique to persuade doubtful purchasers.

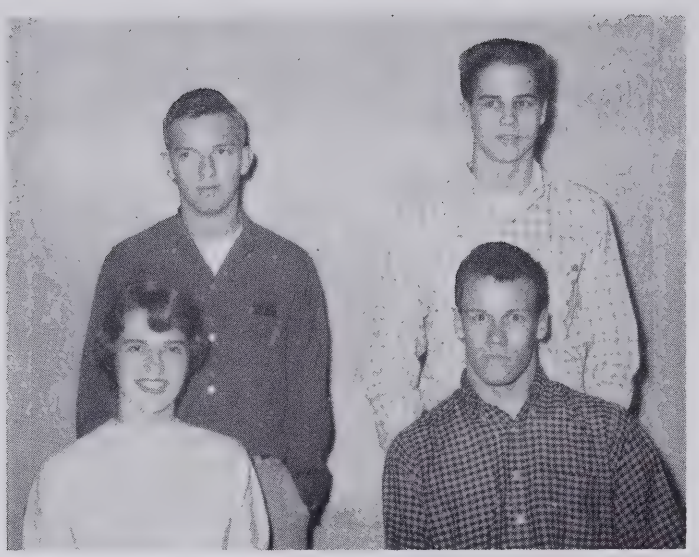

Senior class officers: Mary Margaret Durham, treas.; Lawrance Davis, pres.; Ralph Asbury, sec.; Billy Davis, vice-pres.

ANN ADAMS

"It's the set of the soul that determines the goal."

Language Course: Gym Leaders' Club 1; Office Page 1; Bible Club 1,2; W. C. T. U. Award 2; Resegi 4; College Club 4; Hall Monitor 4.

NANCY WALKER ADAMS

"White Cap and Doctor's Orders"

Language Course: Freshman Service Club 1; Gym Leaders' Club, Sophoteers 2; Y-Teens 1,2,3,4; Band 1,2,3; G. A. A. 2,3,4; Serviteers 3; French Club 3,4; Resegi 4; College Club 4.

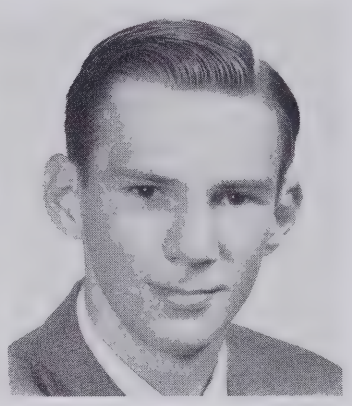

JOHN A. ALDRIDGE

"Beanie"

Scientific Course: Track 2,4; French Club 2,3; Junior Red Cross Rep. 4.

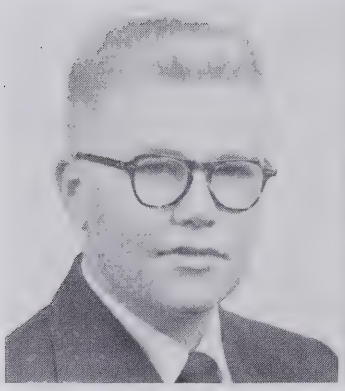

JASPER D. ALEXANDER, JR.

"He has achieved success who has lived well, laughed often, and loved much."

Scientific Course: Band 1,2; Instr. Music Club 1; Bible Club 2; DeMolay 2,3,4; Usher's Club 3,4; Hall Monitor 3; Scrub Football 3; Track Mgr. 3,4; Monogram Club 4.

GLENDA ELIZABETH ALFORD

"Thanks For The Memories"

General Course: Thespians 1; Thursday Morning Music Club 1; Jr. Red Cross Rep. 2,3; Sophoteers 2; Serviteers 3; Hall Monitor 3,4; College Club 4; Resegi 4.

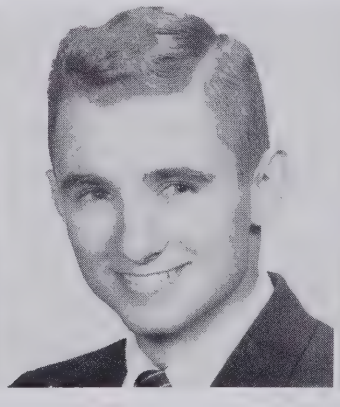

ARCHIE GRAY ALLEN, JR.

"Fore"

Language Course: Jr.Red Cross 2; Golf Team 1,2,3,4; Hi-Y 2,3,4.

JACQUELINE ALLEN

"Another step forward; many more to go."

Home Economics Course: Office Page 1; Nurses' Page 2,3,4; Needlework 3; Jr. Red Cross Rep. 3; College Club 4; Resegi 4.

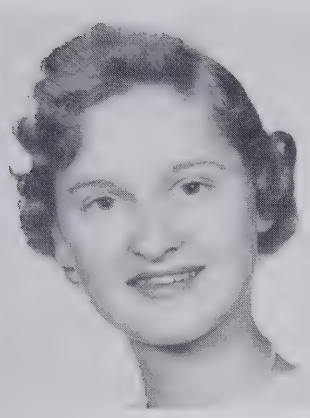

JEANIE ALLEN

"Jeanie with the light brown hair."

Commercial Course: Freshman Service Club 1; Hall Monitor 1,2; Y Teens 1,2,3,4; Sophoteers 2; Serviteers 3; College Club 4; Resegi 4.

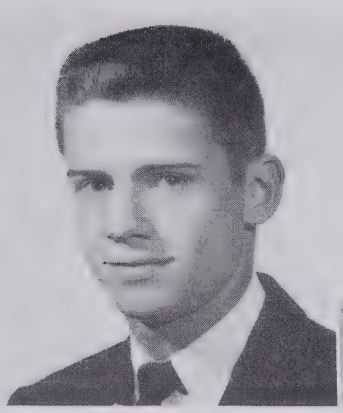

HENRY JERRY ALLEY

"Uncle Henry"

General Science Course: Football 1, Mid.; Var. Basketball 2,3,4; Baseball 1,2,3,4; Scrub 1, Var. 2,3,4; Soph. Boys' Club 2; Monogram Club 2,3,4; Hi-Y 3,4; Jr. Nom. Com. 3; S.S.C. 3,4; V. Pres. 4; T.A. Council. Treas. 4.

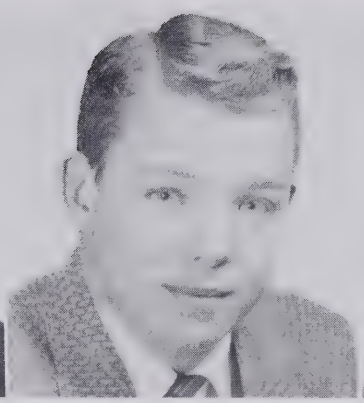

EDWARD MILLIS ARMFIELD

"Character is what you are in the dark."

Scientific Course: Soph. Boys' Club 2; Hi-Y 1,2,3,4, Chap. 3; Track Var. 2,3,4; Key Club 2,3,4; Football Var. 3,4; Pine Whispers Staff 3,4, Boys' Sports Ed. 4; Teen-Age Coun. 4.

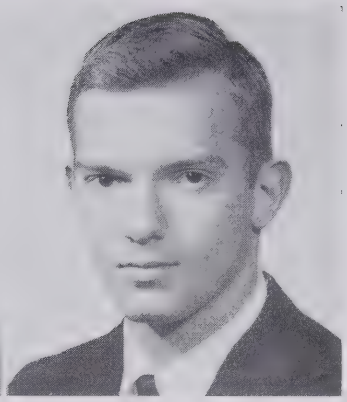

RALPH LEE ASBURY, JR.

"Buzzard"

Scientific Course: Soph. Boys' Club 2; Track 1,2,3,4; Football Var. 1,2,3,4; Hi-Y 1,2,3,4; Key Club 1,2,3,4, Com. Sec. 3, V.-Pres. 4; Teen-Age Council 3,4; Monogram Club 3,4, Pres. 4; Nat. Hon. Soc 4.

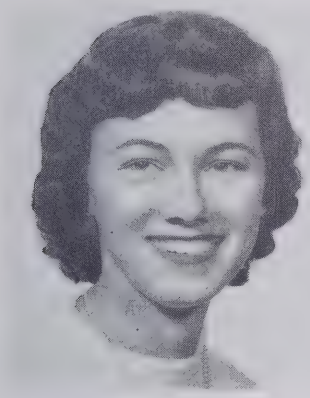

BARBARA LOUISE ASHBURN

"The laughter we were glad to share will echo through the years."

Home Economics Course: C. H. Glee Club 2,3; C. H. Basketball Cheerleader 3; Chorus 3; C. H. Basketball 3,4 Jr. Var.; C. H. Scout Leader 3.

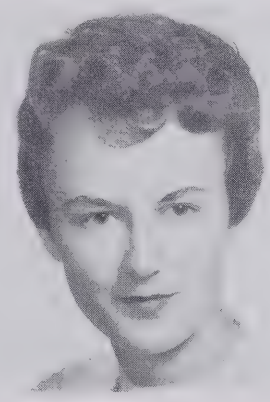

JULIA RUTLAND BAKER

"Two can live as cheaply as one."

Language Course: House Court Rep. 1; Red Cross Rep. 1; Freshman Service Club; Speedball 1,2; Football Spon. 2; Hall Monitor 2,3,4; Basketball 2,3; G. A. A. 2,3; Sophoteers 2; Serviteers 3; Y-Teens 1,2,3; Resegi 4.

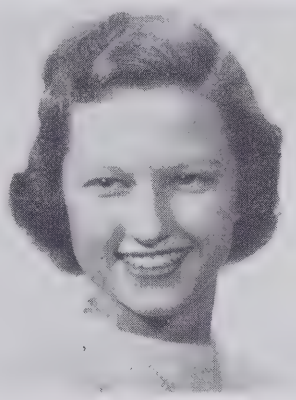

MARY ANN BARKLEY

"Say it with music."

Language Course: Y-Teens 1,2, 3,4; Mixed Chorus 1,2; Girls' Glee Club 1,2,3,4; State Festival Chorus 1,2,3,4; Thespians 2; A Capella Choir 2,3,4; G.A.A. 3,4; Hall Monitor 3,4; College Club 4; Resegi 4; N.H.S. 4.

MARIAN LEIGH BARNETTE

"Where is that Someone;"

Science Course: C. H. Basketball 3,4 Jr. Var.; C. H. Softball 3,4; C. H. Glee Club 2,3,4; C. H. Basketball Cheerleader 3,4; C. H. Chorus 3,4; C. H. Brownie Scout Leader 3,4.

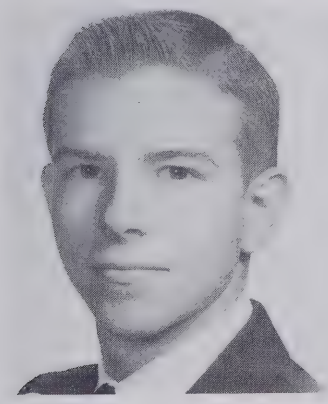

WALSER ARTHUR BLACKWOOD

"Art"

Scientific Course: Soph. Boys Club 2; Hall Monitor 2,3; Declamation Contest 3; Hi-Y 1,2,3,4; Ushers' Club 3, 4; Basketball 2, 3, 4, Scrub Football 2,3,4 Var. 4; Demolay 4; Track 4.

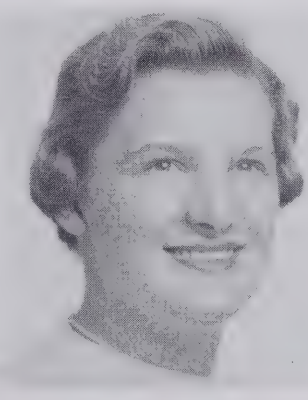

ALICE BEAM BLAKE

"To one who waits, a moment seems a year."

Commercial Course: Mixed Chorus 1,2; Freshman Service Club 1; Y-Teens 1,2; Sophoteers 2; Hall Monitor 2; Jr. Red Cross 2; Nurse's assistant 3; Serviteers 3; Resegi 4.

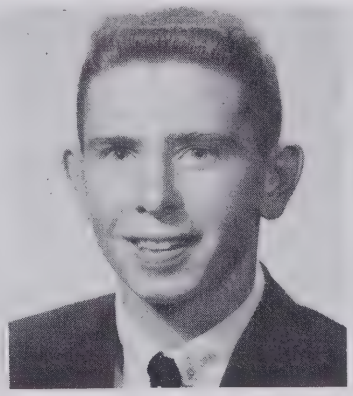

ROY BAXTER BLAKE, JR.

"R. B."

Mathematics Course: Hi-Y 1,2,3,4; Baseball 2,3,4, Scrub 2, Var. 3,4; Basketball 3, Jr. Var.

DEANNA ELIZABETH BLANCO

"I'm from Reynolds, I couldn't be prouder."

Language Course: Y-Teens 1,2,3,4, G.A.A. 1,2,3,4, Coun. 3,4; Color Guard 3; Chief Sr. Marshal 3; Cheerleader 3,4, Chief 4; Football Spon. 4; N.H.S. 4; "Most Likely to Succeed" 4; T.A. Coun. 2,3,4.

BEATRICE BARBARA BOERNER
"Boerner"
Language Course: Hall Monitor 1,2; Gym-Leaders' Club 2,3; Band 1,2,3,4; G. A. A. 1,2,3,4; Basketball Var. 3,4, mgr. 2; Softball Var. 1,2,3,4, mgr. 1; Serviteers 3; Y-Teens 3,4; Officials Club 2,3,4; College Club 4; Resegi 4.

HELEN BOOE
"Boosie"
Language Course: Y-Teens 1,2,3,4; Sophoteers 2; G. A. A. 2,3,4; Majorette 2,3; Serviteers 3; Sr. Marshall 3; Library Staff 3,4; Football Spon. 3,4; Business Staff 4; College Club 4; Resegi 4; Hall Monitor 4.

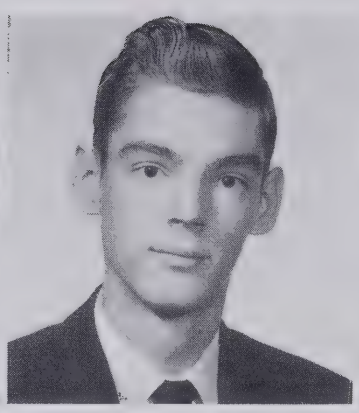

ROCKWELL S. BOYLE, JR.
"Mico"
General Math Course: Shenandoah Jr. High 1; Soph. Boys' Club 2; Instr. Music Club 4.

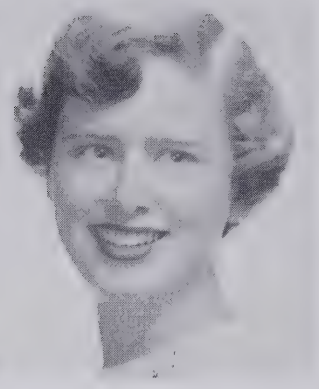

PEGGY JO BRADBURN
"Act well your part, there all the honor lies."
Language Course: Freshman Girls Club 1; Sophoteers 2; Y-Teens 1,3,4 ;Office Page 1,2,3; Serviteers 3; Hall Monitor 3; Football Sponsor 4; Resegi 4; College Club 4; Receptionist 4.

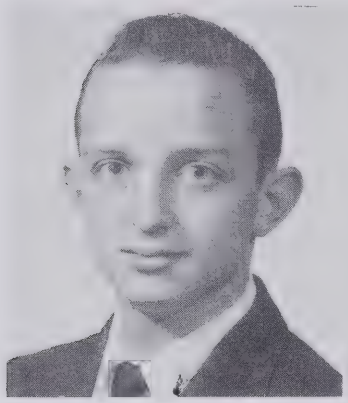

ERNEST V. BREWER
"Ernie"
General Course: Griffith High School 1,2; Hi-Y 2,3,4, Sec. 3; Band 1,2,3,4; French Club 3; Ushers Club 4; Instr. Music Club 4.

SANDRA BRIGHT
"Sandy"
General Course: Greenville High School, Ohio, 1,2,3; Y-Teens 4; Thespians 4; Resegi 4.

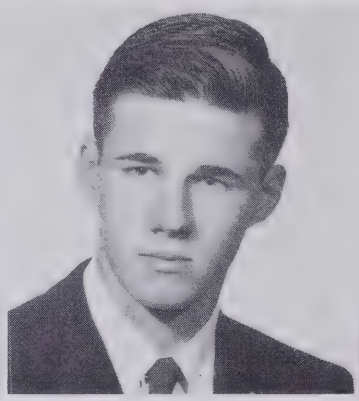

RICHARD FLEMING BUDDINE
"It's what you do with what you've got."
Scientific Course: Baseball Midgets 1; Basketball Scrub 2; Movie Projector Club 2; French Club 3,4; Math Club 4; Explorer Scouts B. S. A. Post 8-4.

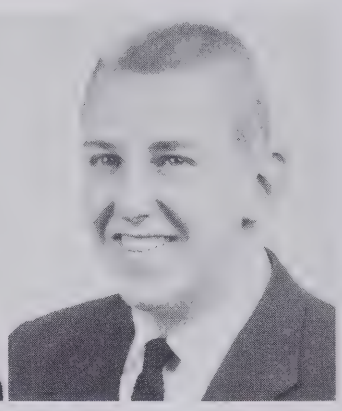

JOSEPH J. BUTZBACK
"Four more years after this"
Scientific Course: House of Rep. 1; Football 1,3,4; Jr. High 1, Var. 3,4; Track 4; Monogram Club 4; Basketball Scrub 4.

MAXINE BYRD
"All that glitters is not gold."
Language Course: Swain High School, Bryson City, N. C., 1,2; Dramatics Club 3; French Club 3,4, Treas. 3; Bible Club 4; Resegi 4.

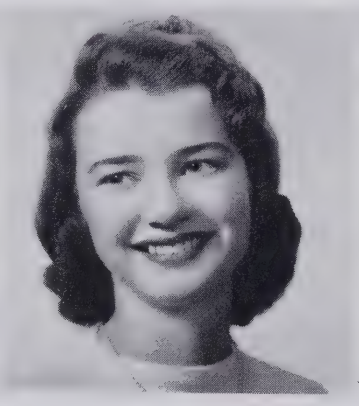

ANN ELIZABETH CAMPBELL
"A merry heart goes all the day"
Language Course: Freshman Service Club 1; Speedball 1,3; Y-Teens 1,2,3,4; G. A. A. 1,2,3; Sophoteers 2; Serviteers 3; Resegi 4; College Club 4; Business Staff 4.

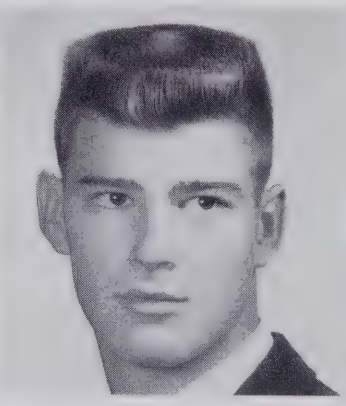

TERRY CARRIKER
"Thank goodness! There's not another one."
Scientific Course: Band 1,2,3,4; Orchestra 3,4; Ushers Club 4.

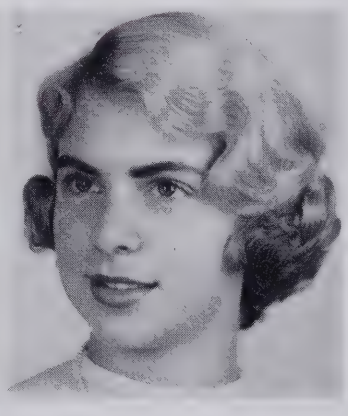

LYNN CARROLL
"Gentlemen Prefer Blondes"
Language Course: Freshman Service Club 1; Sophoteers 2; Basketball 2,3; G. A. A. 3; Serviteers 3, Y-Teens 1,2,3,4; Hall Monitor 4; Resegi 4; College Club 4; Football Spon. 4; Business Staff 4; Cheerleader 4.

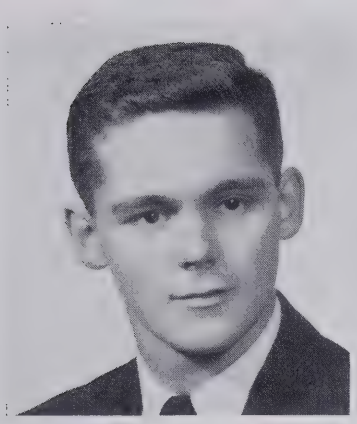

FRANCES CAMERON CARTER

"Nothing is impossible to industry"

Scientific Course: Football 1,2,3,4; Scrub 1,2, Var. 3,4; Track 1,2,3,4; Hi-Y 1,2,3,4; Soph. Boys Club 2; Key Club 2,3,4; Monogram Club 3,4; N. H. S. 4.

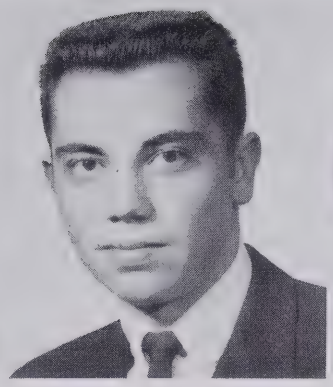

JACK CARTER

"Felix"

Scientific Course: Soph. Boys' Club 2; Track 2,3,4; Football 2,4, Scrub 2, Var. 4; Sr. Service Club 4; Monogram Club 2.

BARBARA ANN CHEEK

"Till Then"

Commercial Course: Freshman Service Club; Sophoteers 2; Serviteers 3; Hall Monitor 3; Resegi 4; Principal's assistant sec. 4.

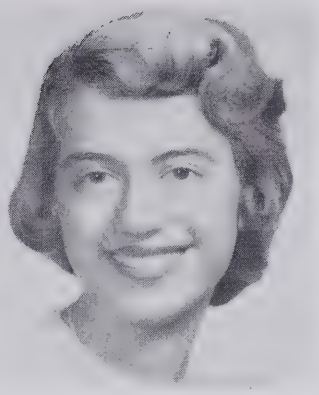

LIBBY CHEROS

"A spirit of laughing sunshine"

Commercial Course: Freshman Service Club 1; Needlework 1; Y-Teens 1; Sophoteers 2; Serviteers 3; Resegi 4.

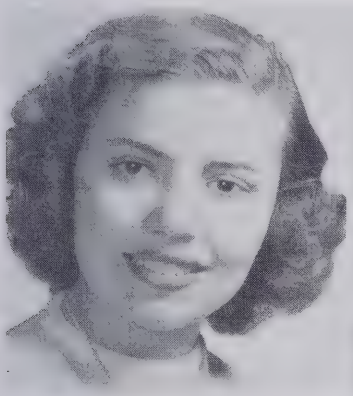

BEVERLY ANNE CLOANINGER

"I'll Never Stop Loving You."

Language Course: Freshman Service Club 1; Y-Teens 1,2,3; Sophoteers 2; Serviteers 3; Girl's Chorus 1,2,3; Mixed Chorus 1,2,3; Acapella Choir 3; Resegi 4; Office Page 4.

ELIZABETH CLARY CLY

"Betty"

Language Course: Freshman Service Club 1; Mixed Chorus 1; Hall Monitor 2; Y-Teens 1,2,3,4; Serviteers 3; Football Spon. 3,4; Basketball intra-mural 2,3,4; Color Guard Alt. 4; Resegi 4; College Club 4.

ELIZABETH CORNWELL

"Liz"

Language Course: Softball 1,2,3; Y-Teens 1,2,3,4; Sophoteers 2; Serviteers 3; Winner of U.N. Pilg. for Youth Contest 3; W.S.J.S. Cub Com. 3,4; Gym Leaders Club 2,3; Jr. Red Cross Rep. 4; Majorette 2,3, Twirler 4.

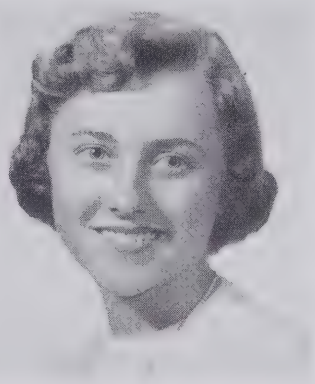

BOBBIE LEE COX

"Frankie is that someone"

Commercial Course: C. H. Basketball 1,2,3,4, Jr. Var. 1, Var. 2,3,4, Co-Capt. 3,4; C. H. Softball 1,2,3,4, Jr. Var. 1, Var. 2,3,4; C. H. Cheerleader 2,3,4, Chief 3,4; C. H. Glee Club 2,3.

PATRICIA PAULETTE CRIM

"A Twinkle in Her Eye, A Smile on her Lips."

Commercial Course: Y-Teens 1,2,3,4; Sophoteers 2; Demolay Sweetheart 2; Hi-Y Spon. 4; Sr. Mar. 3; Football Spon. 2,4; Serviteers 3; Color Guard 3,4; Hall Mon. 4; College 4; Resegi 4.

CAROLINE MARIE CRIST

"Full of fun"

Language Course: Freshman Service Club; Sophoteers 2; Mixed Chorus 2; Gym Leaders' Club 2; Y-Teens 1,2,3,4; Basketball 1,2,3,4; Serviteers 3; G. A. A. 2,3,4; Speedball 3,4, Var.; College Club 4; Resegi 4.

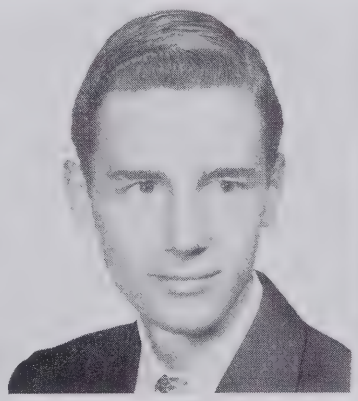

KENT CROUCH

"I'm moving on"

Scientific Course: Hi-Y 1,2,3,4; Tennis 3; Track 2, Mgr. 4.

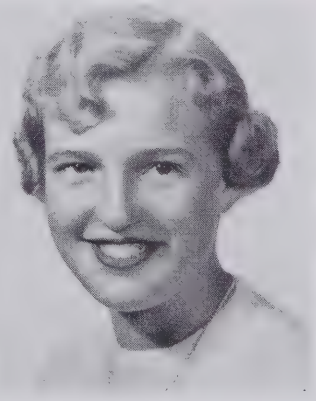

JOANN MARIE CULBERSON

"Play well your part"

Household Arts Course: C. H. Glee Club 1,2,3; Basketball 1,2,3,4, Jr. Var.; Softball 1,2,3,4, Jr. Var. 1, Var. 2,3,4.

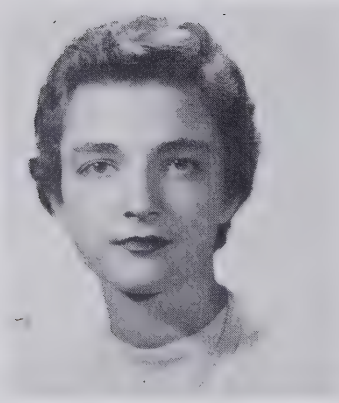

KATHRYN THOMAS DALTON

"Sophisticated Lady"

Language Course: Freshman Service Club 1; Y-Teens 1,2,3,4; G. A. A. 1,2,3,4; Sophoteers 2; Hall Monitor 2,4; Serviteers 3; Senior Marshall 3; College Club 4; Resegi 4; Football Spon. 4; Cheerleader 4 alt.

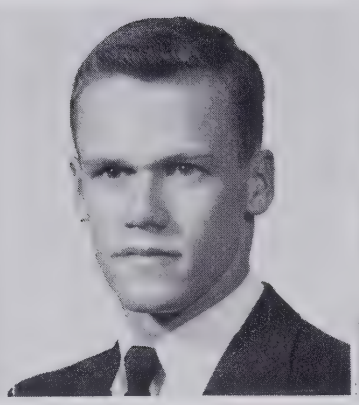

E. LAWRENCE DAVIS, III

"I'm going to heaven—a foot at a time"

Language Course: Football 1,2, 3,4, Var. 3,4; Track 1,2,3,4; Hi-Y 1,2,3,4, V.-Pres. 1, Pres. 3; Key Club 2,3,4; Monogram 3,4; Sec. House of Rep. 3; T.A. Coun. 4; Stud. Coun. 4; Class Pres. 4;

MERRILIE M. DAVIS

"Merrily we roll along."

Social Studies Coarse: South Jr. H. S., Boise Idaho, 1,2; Serviteers 3; Y-Teens 3,4; P.W. Staff 3,4; Black and Gold Staff, Jr. Ed. 3, Co-Ed. 4, Hall Mon. 4; College 4; Resegi 4; Bus. Staff 4; Sr. Scribe 4; "Wittiest" 4; Quill and Scroll 4.

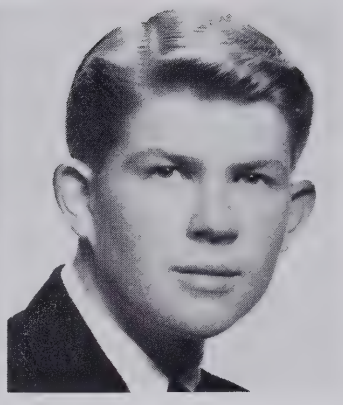

WILLIAM G. DAVIS, JR.

"Meatball"

Scientific Course: Soph. Boys' Club 2; Track 2,3,4; Football 1,2,3, Midget 1, Scrub 2,3.

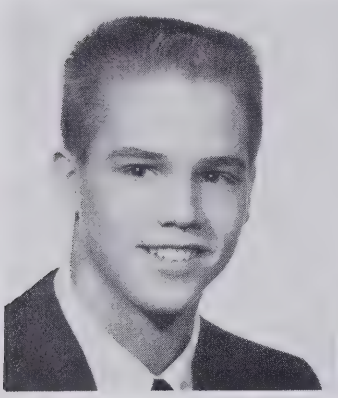

WILLIAM K. DAVIS

"Billy—Jeb's Brother"

Scientific Course: Basketball Jr. Var. 1,2, Var. 3,4; Football, Scrubs 2, Var. 3,4; Track 23,4; Stu. Coun. 3,4; Key Club 2,3,4; Hi-Y 2,3,4, Sec. 3, V. Pres. 2,4; Monogram Club 3,4; T.A. Coun. 3,4; V. Pres. 4.

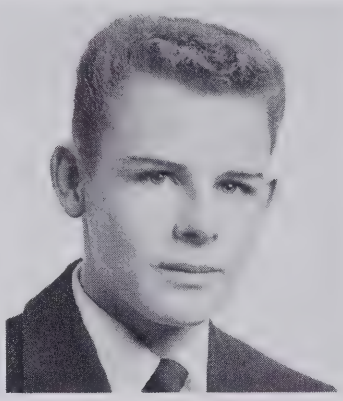

JAMES FRANCIS DAY, JR.

"Better a witty fool than a foolish wit."

Language Course: Art Club 1; Track 1; Homecoming Escort 4; Football Jr. Var. 2, Scrub 3; Soph. Boys' Club 2; Pine Whispers Staff 4; W. S. J. S. reporter 4; Black and Gold Staff, Write-up Ed. 4.

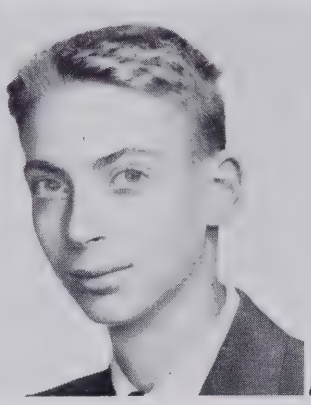

RICHARD S. DOWNS

"Dick"

Scientific Course: Debating Club 1,2; Hi-Y 1,2,3,4; Instr. Music Club 3,4.

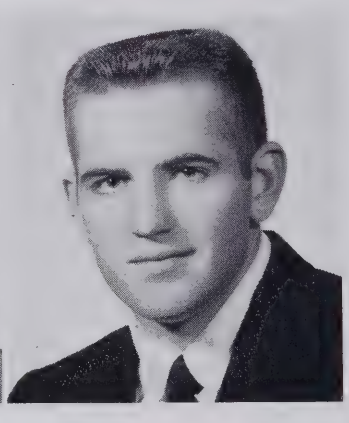

BOB DUNNIGAN

"Janie"

Scientific Course: C. H. Baseball 1,3,4, Jr. Var. 1, Var. 3,4; Football Var. 1,2,3,4, C. H. Capt. 4; Monogram Club 1,2,3,4, Sec. 3,4; Bachelors Club 1,2,3,4, V. Pres. 4.

MARY MARGARET DURHAM

"That Million Dollar Smile"

Language Course: House of Rep. 2; Sec. of Class 2,3; Y-Teens 1,2,3,4, Inter. Club Coun. 3; Serviteers 3, Pres.; Sr. Marshal 3; Stud. Coun. Rep. 3; Class Treas. 4; Cheerleader 4; Football Spon. 4; "Best All Around" 4; N.H.S. 4.

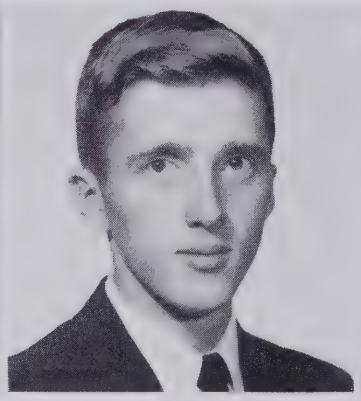

RAYMOND E. EBERT, JR.

"One, Two, Ready—Play!"

Language Course: Hi-Y 1,2,3; Band 1,2,3,4; Pres. 4, Drum Major 4; Orchestra 1,2,3,4; All State 3; Rebops 2,3,4; Instr. Music Club 1,2,3,4; V. Pres. 3, Chaplain 4; Hall Monitor 3; French Club 3, Pres. 3; Usher's Club 4

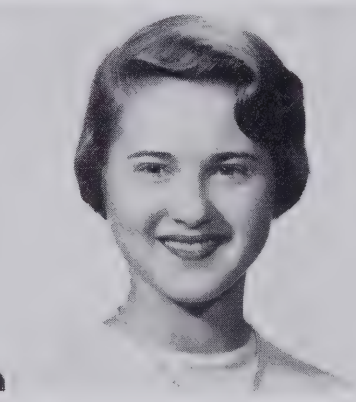

SHIRLEY PATRICIA EDWARDS

"Short 'n Sweet"

Language Course: Y-Teens 1,2,3,4, V. Pres. 1, Treas. 2, Social Chm. 3; Sophoteers 3; Cheerleader 3,4, Asst. Chief 4; House of Rep. 3,4, Speaker 4; Sr. Marshall 3, Asst. Chief 3; Football Spon. 4; College Club 4; Resegi 4.

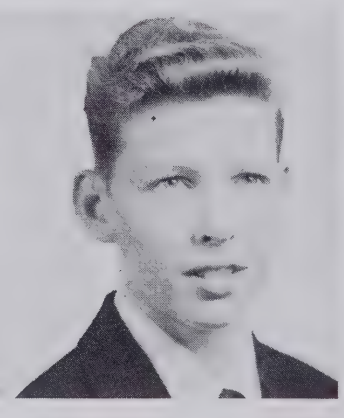

BOBBY ROGER ELLIOT

"Nothing Ventured, Nothing Gained"

Scientific Course:

JUDITH ELLIS
"Judy"
Language Course: G. A. A. 1,2,3,4; Council 3,4; Basketball Var. 3,4; Speedball Var. 3,4; Nat'l. Hon. Soc. 3,4, Treas. 4; Y-Teens 1,2, 3,4; Lib. Staff 2,3,4, V.-Pres. 3; Service Clubs 1,2,3,4; Band 4; Sr. Executive Com. 4.

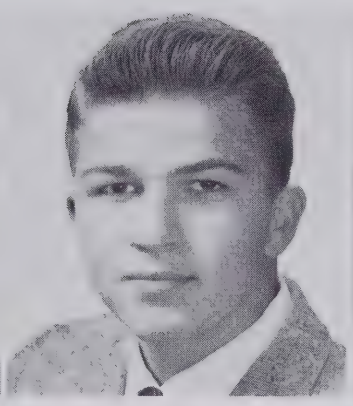

POE WINSTON ESKRIDGE
"Osty Boy"
Scientific Course: Photograph Club 1,2; Freshman Service Club 1,2; Freshman Service Club 1; Soph. Service Club 2; Track 2,3,4.

SHIRLEY FABIAN
"Fabe"
Mathematics Course: Enola High School, Penn. 1,2,3; Y-Teens 4; Red Cross Rep. 4; College Club 4; Mixed Chorus 4; Resegi 4; Speedball 4; Basketball 4; Softball 4; Office Page 4.

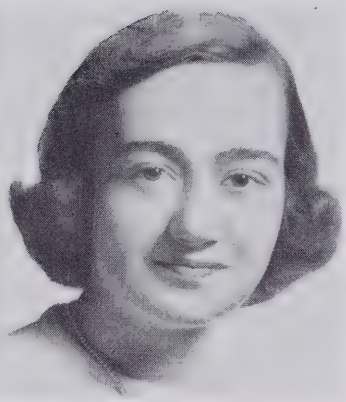

REBECCA RUTH FISHER
Little "Fish"
Language Course: Y-Teens 1,2,3,4; Red Cross Rep. 2; Band 2,3; ball Var. 2,3,4, Council 4; Speedball Var. 2,3,4, Co-Capt. 4; Soft. ball Var. 2,3; Basketball Var. 3,4; Thespians 3; Library Staff 2,3,4; College Club 4.

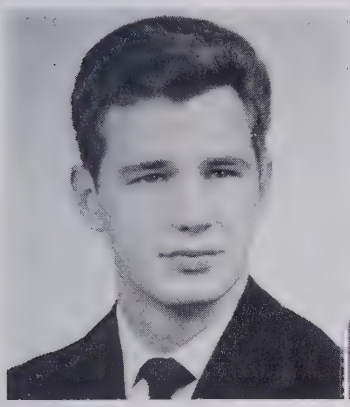

OSCAR H. FISHER
"Ned"
Industrial Arts Course: Football 1,2, Scrub; Boys Chorus 2.

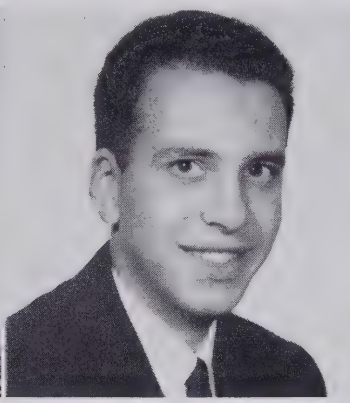

JAMES ERNEST FORDHAM, III
"Jim"
Language Course: Instr. Music Club 1; Boys' Club 2; Boys' Chorus 2; Band 1,2,3,4; Hi-Y 1,2,3,4; Demolay 1,2,3,4, Scribe 2,, Sr. Deacon 3, Jr. Councilor 4; Track 1,2,3,4; Business Staff 4; Rebops 4; Orchestra 4.

ANGELIA FRAZIER
"With A Song in My Heart"
General Course: C. H. Basketball Jr. Var. 1,4; Softball Jr. Var. 1,3,4; Glee Club 3,4.

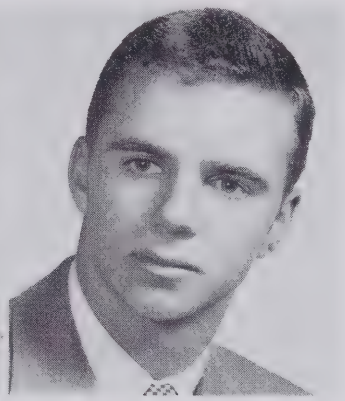

JACK FRAZIER
"Censored"
Scientific Course: Boys Chorus 1; Sophomore Boys' Club 2; Key Club 2,3,4; Monogram Club 2,3,4; Hi-Y 2,3,4; Football Var. 1,2,3,4, Co-Capt. 4.

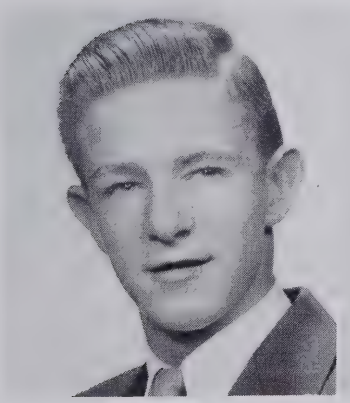

EDMUND FRY
"Eddie"
Industrial Arts Course: Baseball 1,2, Midget 1, Scrub 2; Football 1,2, Jr. High 1, Scrub 2; Usher's Club 3,4.

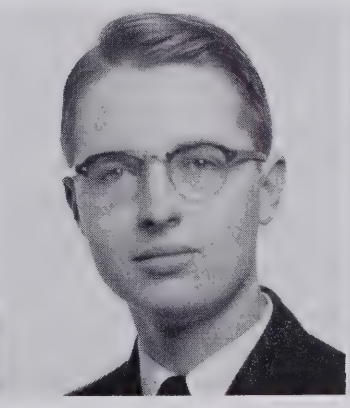

CHARLES FUSSELL
"Three B's and a tympani stick"
Language Course: Instr. Music Club 1; Orchestra 1,2,3; Hi-Y 1,2; All State Orchestra 1,2,3; Music Appreciation 2,3; DeMolay 34,; French Club 3,4; Chorus 4; Voice Club 4; N.H.S. 4.

MARTHA GALE
"Blondie"
Home Economics Course: Office Page 1; Brush and Palette Club 1; Y-Teens 1,2,4; Hall Monitor 3; Basketball 3,4; Thespians 3,4; Resegi 4.

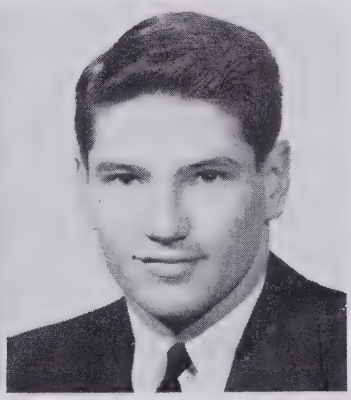

ROBERT GITTER
"Horse"
Scientific Course: Football Var. 1,2,3,4, Co-Capt. 4; Basketball 1,2,3, Jr. High 1, Jr. Var. 2,3; Baseball Jr. Var. 1; Red Cross Rep. 2; Soph. Boys Club 2; Track 2,3,4; Hi-Y 3,4, Treas.3; Key Club 2,3,4, Pres. 4; Monogram Club 3,4.

MARGARET PENN GOODRICH

"O this learning, what a thing it is!"

Language Course: G.A.A. 1,2,3,4, Coun. 3,4; Y-Teens 1,2,3,4; Col-Servi. 3, Sec; Speedball 3,4, Var.; H. of Rep. Treas. 2; Speaker Pro. Tem. 4; College 4, V.-Pres.; N.H.S. 4.

PATRICIA LUCILLE GREEN

"Lights, camera, action"

Social Studies Course: Kershaw High School, S. C. 1; Y-Teens 2,3,4; Thespians 2,3,4, Sec. 4; Hall Monitor 2,4; Orchestra 3,4; Color Guard alt. 3,4; Resegi 4; G.A.A. 3,4; Hostess for "A Time for Teens" W.S.J.S. TV Show 4.

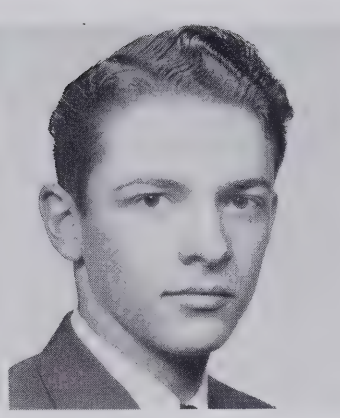

E. R. GREENE

"The Fast Time"

Scientific Course: French Club 1,2; Hi-Y Club 1,2,3,4.

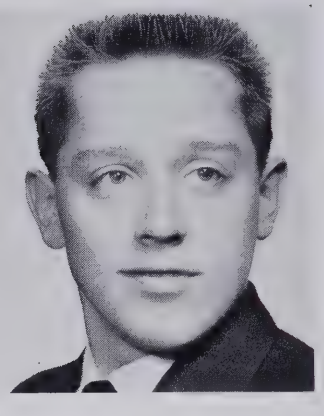

ROBERT C. HAHN

"My life shall be a challenge; not a truce."

Industrial Arts Course.

MARY KATHRYN HALE

"My Son"

Language Course: Debating Club 1; Hall Monitor 1; Sophoteers 2; Serviteers 3; Y-Teens 1,2,3; G.A.A. 1,2,3,4; Speedball 3,4; Red Cross Rep. 3; Basketball 1,2,3,4; Resegi 4; College Club 4; Pine Whispers Staff 3,4, Black and Gold 3,4.

LOIS PEARL HAMM

"Curly"

General Course: C. H. Basketball 1,2,3,4, Jr. Var. 1; Var. 2,3,4; Softball 1,2,3,4; Homeroom V. Pres. 1.

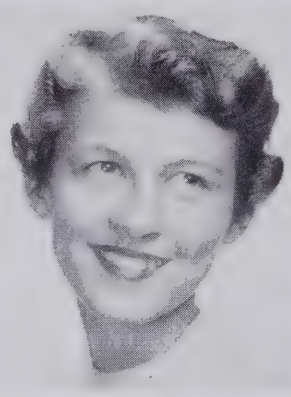

LOIS FAYE HARRIS

"Play well the game of life."

Math Course: Thespians 2,3, Treas. 3; Gym Leaders' 2,3, Pres. 3; G. 3; G.A.A. 1,2,3,4, Rec. Sec. 3, Pres. 4; Basketball 1,2,3,4, Var. P.W. Staff 3,4; Q. and S. 4; N.H.S. 3,4, Girls Sports Ed. 4; Resegi 4. 4; Girls Sports Ed. 4; Resegi 4.

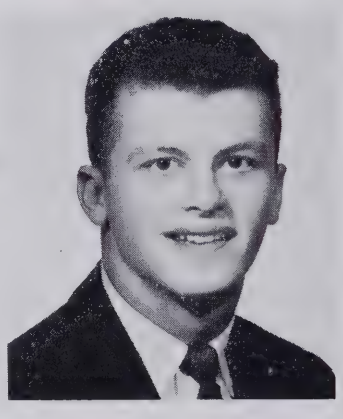

HENRY WOOD HARRIS

"One of the Big Six"

Scientific Course: Needam Broughton High School 1,2; Track 3, Var.; Football 2,3,4, Var. 3,4; Basketball 2,3,4; Jr. Var. 2, Var. 3,4; Hi-Y 2,3,4; DeMolay 1,2,3,4; Monogram Club 3,4; Key Club 3,4; Teen-Age Council 4.

THORNIE HARTLE

"Her eyes how they twinkle, her dimples so merry"

Language Course: Service Club 1, V.-Pres. 1; G.A.A. 2,3; Y-Teens 1,2,3,4, Sec. 1, V.-Pres. 3; Hall Mon. 4; Lib. Staff 4; Football Spon. 4; Bus. Staff 4; College 4; "Reynolds Roundup" 4.

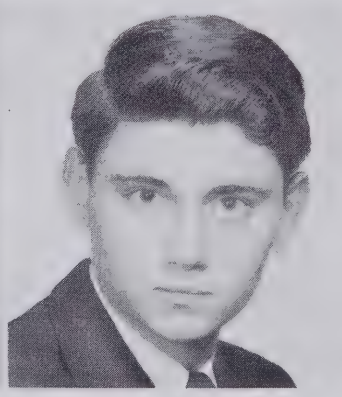

JAMES ROYNER HAYES

"Jimmy"

Scientific Course: Hi-Y; House of Representatives 2.

PHYLLIS DAVIS HEDRICK

"Little Demon"

Language Course: Majorette Mascot 1,2,3,4; Y-Teens 1,2,3,4; Office Page 1,2,3,4; Pine Whispers Staff 2,3,4, Business Staff 4; Business Mgr. Black and Gold Staff 3,4; Circulation Mgr. 4; Hall Monitor 4; College Club 4; Resegi 4.

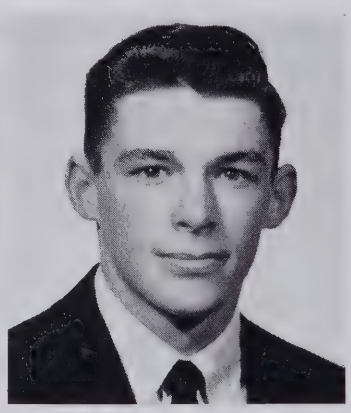

DAVID HELLER

"Dave"

Language Course: Bible Club 1; C. H. Football 1,3,4, Scrub 1, Var. 3,4; Basketball 1,2,3,4; Baseball 1,2,3, Jr. Var. 1, Var. 2,3; Monogram Club 3,4, Pres. 4; M.Y.F. Coun. 3,4, V.-Pres. 3; French Club 3,4, Treas. 4.

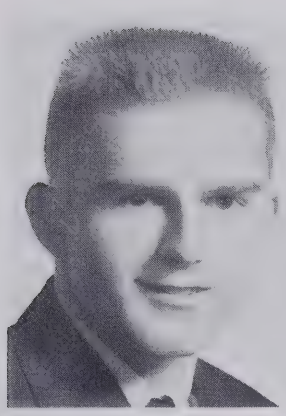

RICHARD HENNING
"Cricket"
Scientific Course: House of Rep. 1; Football 1,3,4, Jr. High 1, Scrub 3, Var. 4.

PEGGY TAYLOR HITCHCOCK
Moments to Remember"
Language Course: Sophoteers 2; Serviteers 3; Gym Leaders' Club 2,3; Y-Teens 1,2,3,4; G. A. A. 1,2,3,4, Coun. 4; Speedball 2,3,4, Var. 1; Softball 3,4, Var. 1; Official's Club 2,3,4; Hall Monitor 1,2,4; College Club 4; Resegi 4.

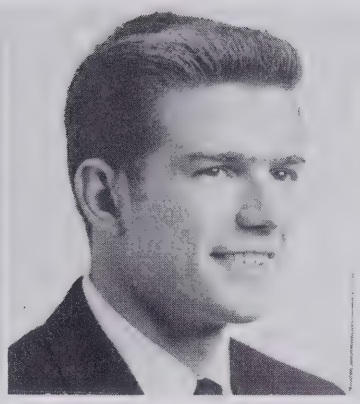

HUBERT FULTON HILL, Jr.
"Sonny"
Scientific Course: Pres. of Soph. Class 2; Football 1,2,3,4, Scrub 1, Var. 2,3,4; Track 1,2,3,4; Hi-Y 2,3,4; Key Club 2,3,4; Monogram Club 3,4; DeMolay 3,4; "Best Looking" 4.

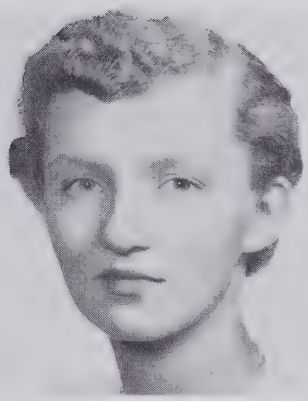

DAPHNE RUTH HOFFMAN
"Sue"
Language Course: Y-Teens 1; Sophoteers 2; Thespians 3; Library Staff 3,4, Social Chairman 4; Red Cross Rep. 4; College Club 4; Resegi 4.

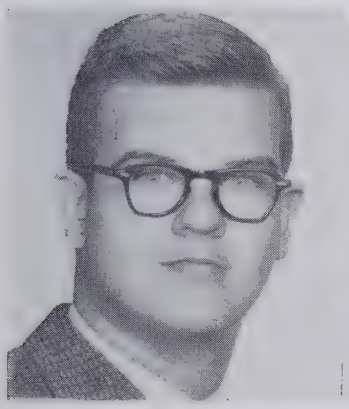

DAVID HOLCOMB Jr.
"Hawk"
Language Course: Mixed Chorus Music Appreciation 3; A Capella Choir 2,3,4; Boys' Chorus 1,2, 3,4; Hi-Y 1,2,3,4.

CAROLYN LEE HOLDER
"Cat-eyes"
Commercial Course: Glee Club 1,2; Office Page 1,2; Mixed Cho. 1,2; Gym Leader's Club 2; Volleyball 2,3; G.A.A. 2,3; Y-Teens 1,2,3; Thes. 1,2,3,4, Treas. 4; Basketball 1,2,3; Softball 2,3; School Store 3,4; Resegi 4.

LENA MAE HOLDER
"I don't know where I'm going, but I'm on my way!"
Home Economics Course: C. H. Glee Club.

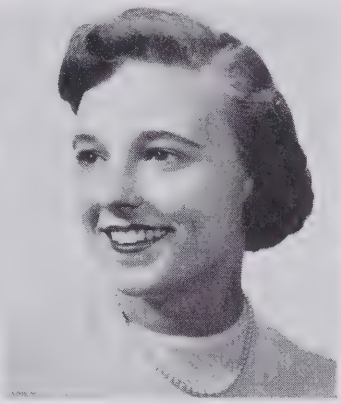

MARY ANN HOOVER
"True to herself, true to her friends, true to duty always."
Language Course: Freshman Service Club 1, Sec.; Sophoteers 2, Sec.; Softball 2; Serviteers 3; Hall Monitor 1,2,3,4; Y-Teens 1,2,3,4, Sec. 3; Bus. Staff 4; College 4.

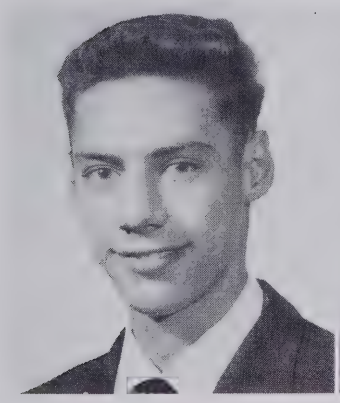

GENE HOPKINS
"Rack, Cheerokee"
Scientific Course: Projectors Club 1; Soph. Boys' Club 2; Baseball 1,2, Scrub; French Club 2,3; Ushers Club 3,4.

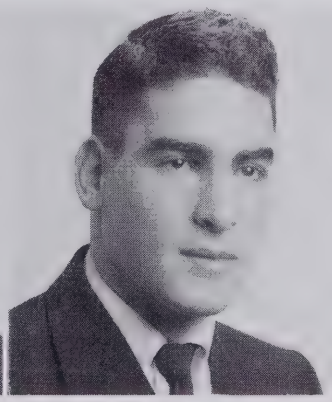

NORRIS LEONARD HORWITZ
"Ambition has no rest."
Language Course: Orch. 1,2; Band 1,2; Instr. Music. Club 1,2; Hi-Y 1,2, Sec. 1; French Club 3,4, Pres. 3, Sec. 4; DeMolay 3,4, Scribe 4; N.H.S. 3, V. Pres. 4; "I Speak for Democracy" 2,3,4, Second 3,4, Ushers' Club 4.

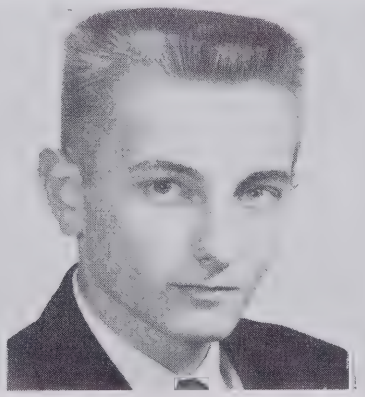

RALPH GERALD HOWELL
"Jerry"
Scientific Course: Model Airplane Club 1; Band 1,2; French Club 2.

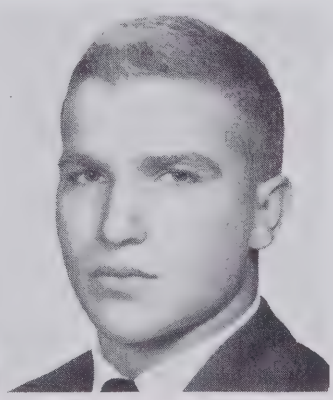

GWYNNE LANDING HUPFER
"Hup"
Scientific Course: Baseball 2,3, Scrub; Homeroom Treas. 3; Basketball 3, Scrub; Football 1,2,3,4, Midgets 1, Scrub 2, Var. 3,4; S. S. C. 3,4, Sec. 4; DeMolay 3,4; Monogram Club 4.

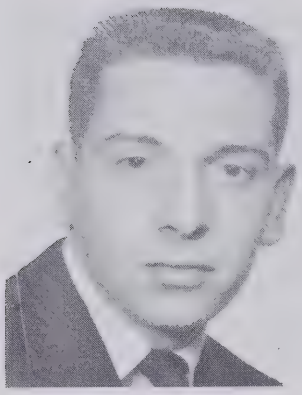

ALEX HYLAND
"Rugged but right"
Scientific Course: Boys' Monogram Club 4; Soph. Boys' Club 2; Hall Monitor 2; Baseball Jr. Var. 1,2,3; Football 3,4, Jr. Var. 3, Var. 4; Track 4.

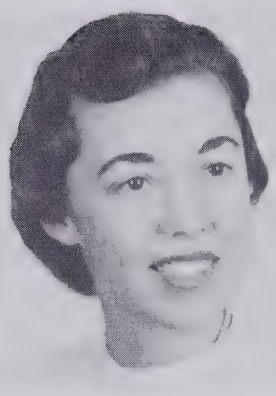

BARBARA HYLTON
"Smile and the world smiles with you."
History Course: Mixed Chorus 1; Sophoteers 2; Basketball 1,2; Serviteers 3; G. A. A. 2,3; Softball 1,2,3; Y-Teens 1,2,3,4; Red Cross Rep. 3,4; Hall Monitor 4; Resegi 4; College Club 4.

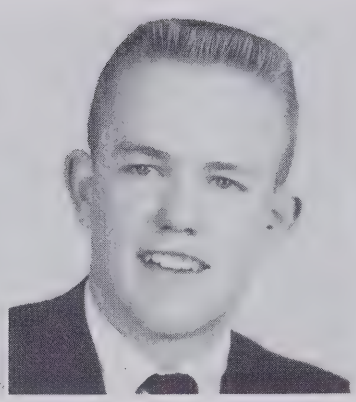

CHARLES R. INGOLD
"Monk"
Math Course.

KATHERINE ISENHOUR
"Ike"
Math Course: Walter M. Williams High School, N. C. 1,2; House of Rep. 3; Y-Teens 3,4; Thespians 3,4, V. Pres.4; Resegi 4; Office Page 4.

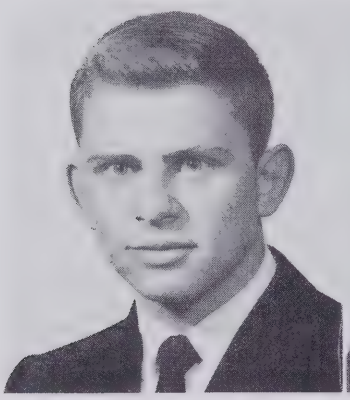

ERNEST TIMWOOD ISLEY III
"Roach"
Scientific Course: Football 1,2,3,4, Scrub 1, Var. 2,3,4; Hi-Y 2,3,4; Key Club 2,3,4; Monogram Club 3,4; "Friendliest" 4.

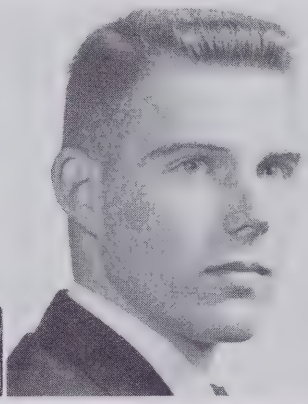

PHIL KEATON
"Don't know where I'm going, but I'm on my way."
Scientific Course: Band 1,2,3; Rebops 3.

BILLYE MYERS KEITH
"To Each His Own"
Language Course: Instr. Music Club 1; Sophoteers 2; Serviteers 3; Band 1,2,3; Orchestra 1,2,3,4; Y-Teens 1,2,3,4; French Club 3,4; Majorette 4; Business Staff 4; College Club 4; Resegi 4.

MARJORIE ALICE KEITH
"Margie"
Social Studies Course: Old Town High School 1,2; Bible Club 3; Office Page 4; College Club 4; Resegi 4.

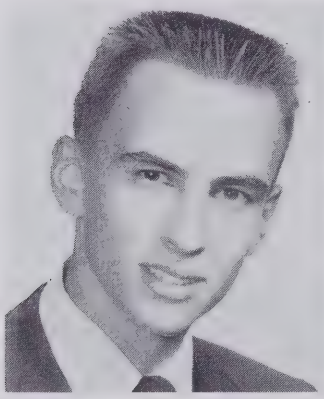

PETER J. KELLOGG
"Act well your part."
Scientific Course: House of Rep. 1; Tennis 2; Hi-Y 1,2; Band 1,2, 3,4; Rebops 3; Orchestra 3; National Honor Society 3,4.

FRANCES ELIZABETH KEY
"Strawberry Blonde"
Language Course: Freshman Service Club 1; Glee Club 1; Mixed Chorus 1; Sophoteers 2; Hall Monitor 2; Basketball 2,3; Serviteers 3; Library Staff 3; Y-Teens 1,2, 3,4; College Club 4; Football Spon. 4; Resegi 4.

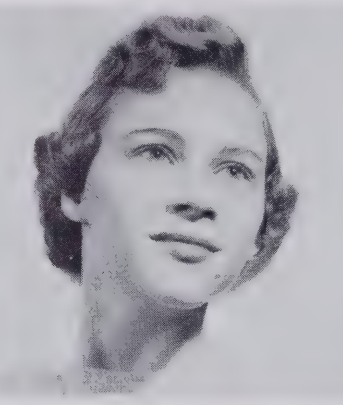

SARA EMILY KINSINGER
"Make Mine Music"
Language Course: Sophoteers 2; Serviteers 3; Y-Teens 2,3,4; Orchestra 1,2,3,4, All-State 3,4; College 4; Resegi 4.

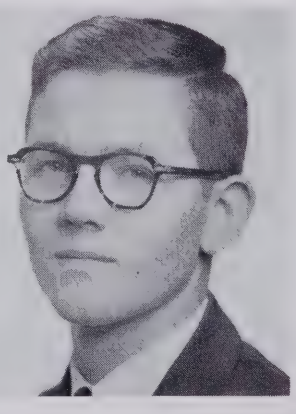

ALBERT R. KISER, JR.
"Live better for less"
Scientific Course: Chorus 1,2; A Capella Choir 1,2; Thurs. Morning Music Club 1,2; Bookroom 3; Math Club 4, Program Chm. 4.

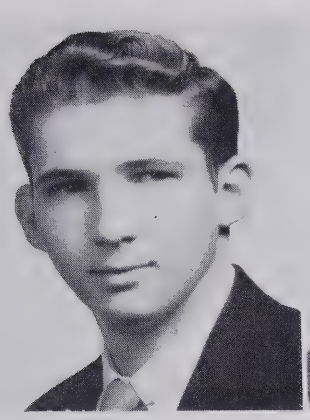

PAUL F. KITTINGER, JR.
"Kitt"
Scientific Course: Photography Club 1; House of Rep. 2; Hall Monitor 3; Hi-Y 1,2,3,4; Track 2,3,4; Business Staff 4.

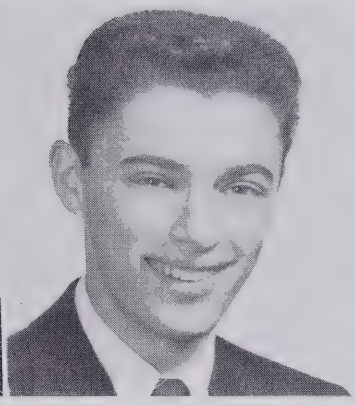

ARTHUR KURTZ
"Injun"
Scientific Course: De Molay 3,4; Track 3.

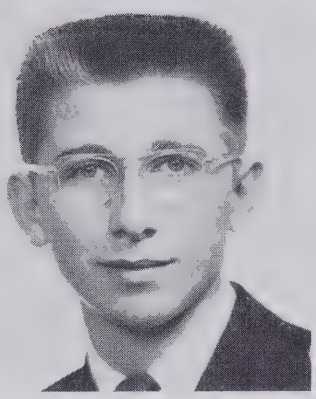

HENRY JOHNSON
"Play Ball"
Scientific Course: Baseball 1,2,3,4, Scrubs 1,2, Var. 3,4; Basketball 3,4, Jr. Var. 3, Var. 4; S. S- C- 3,4; Monogram Club 4.

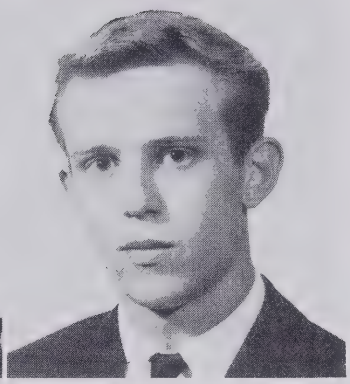

ROBERT EDWARD JOHNSON
"Rambling Wreck"
Scientific Course: Band 1; Boys' Chorus 1; Soph. Boys' Club 2; Tennis 1,2; DeMolay 1,2,3,4; Football 3, Var.; Ushers' Club 3,4.

SYLVIA ANN JOHNSON
"The world laughs with you, you cry alone."
Language Course: Gym Leaders' Club 2; Sophoteers 2; Serviteers 3; Y-Teens 1,2,3,4, Color Guard 3,4; Hall Monitor 2,4; Orch. 1,2, 3,4, All State 3,4; College Club 4; Resegi 4.

CAROL J. JONES
"The days of our youth are the days of our glory."
Commercial Course: Y-Teens 1,2; Sophoteers 2; Hall Mon. 1,2; Red Cross Rep. 2; Volley Ball 2,3; Basketball Intra-Mur. 1,2,3; French Club 3; Serviteers 3; Receptionist 4; Resegi 4; Dramatics Club 4.

SANDRA KAY JONES
"I place my bet on number 42"
Language Course: Sophoteers 2, Pres.; Serviteers 3; Red Cross Rep. 3; Y-Teens 1,2,3,4; Hall Monitor 3,4; Color Guard 3,4; Alt. 3; Pine Whispers Staff 3,4; Football Spon. 4; Resegi 4; Black and Gold Senior Ed. 4.

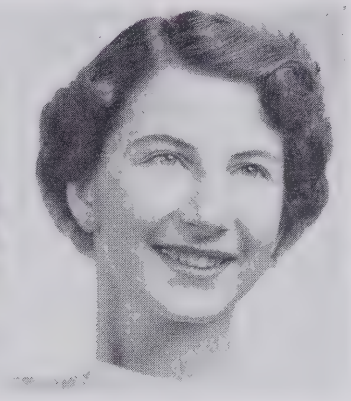

SHIRLEY ANN JONES
"Dancing in the Dark"
Language Course: Freshman Service Club 1; Sophoteers 2; Hall Monitor 2; Serviteers 3; Color Guard 2,3,4; Y-Teens 1,2,3,4; College Club 4; Resegi 4; Office Page 4; Business Staff 4, N.H.S. 4.

GLENDA N. LAMB
"Until Death Us Do Part."
Commercial Course: Freshman Girls' Club 1; Sophoteers 2; Serviteers 3; Resegi 4.

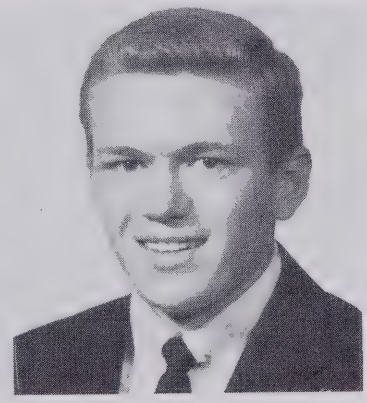

FREDDIE LANE
"One of the Big Six"
Scientific Course: Soph. Boys' Club 2; Baseball 1,2,3,4, Scrub 1, Var. 2,3,4; Basketball 1,2,3,4, Scrub 1, Var. 2,3,4; Hi-Y 2,3,4, V. Pres. 3; Key Club 3,4, Corr. Sec. 4; Teen-Age Council 34; DeMolay 3,4; Monogram Club 3,4.

NANCY KAY LIGHTNER
"Goals, Guys, and Goof-Offs"
Scientific Course: Fresh. Service Club 1; Chorus 1,4; Glee Club 1,4; G.A.A. 1,4; Speedball 4; Softball 4; Resegi 4.

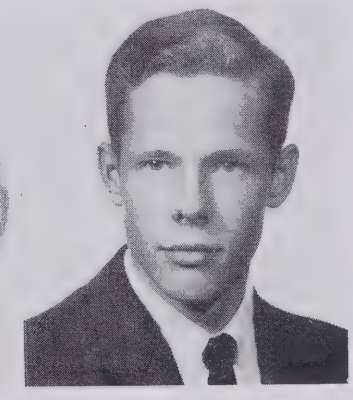

COWLES LIIPFERT
"Full of Fun"
Language Course: Soph. Boys' Club 2; Hi-Y 1,2,3,4, Pres. 4; Basketball 2,3, Scrub 2, Jr. Var. 3, Var. 4; Key Club 3,4; Ushers Club 2,3,4; French Club 3,4; Treas. 3; Track 3,4; Monogram Club 4; Sr. Executive Committee 4.

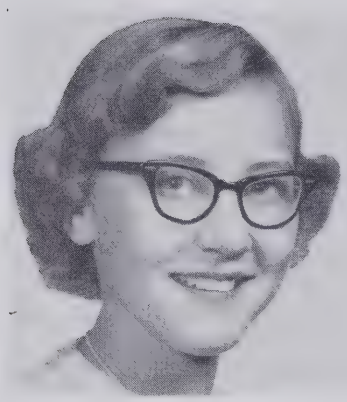

NANCY LONG

"Leave silence to the Saints, I am but human."

Math Course: Speedball 1; Volleyball 1,2; Sec. of Homeroom 2; Basketball Intra-Mur. 1,2,3, Mgr. 3; Sewing Club 3; Thespians 1,2,3; Nurse's Page 3; Hall Mon. 1,2,4; Y-Teens 4; College 4.

KAY DIANE LOWDER

"A sight to dream of, not to tell"

Language Course: Debating Club 1; Mixed Chorus 1,2; Gym Leaders Club 2; Y-Teens 1,2,3,4, V. Pres. 2; Hall Mon. 2,4; G.A.A. 2,3,4; French Club 3,4; Resegi 4; Nurse's Room Page 4; Red Cross Rep. 4; College Club 4.

ANN PAGE LOYD

"To Thine Own Self Be True."

Commercial Course: Fresh. Service Club 1; Sophoters 2; Serviteers 3; Volleyball 3; Red Cross Rep. 3; Basketball Intra-Mur. 3,4; Y-Teens 1,2,3,4; Resegi 4; College Club 4; Hall Monitor 4; Speedball Int.-Mural 4.

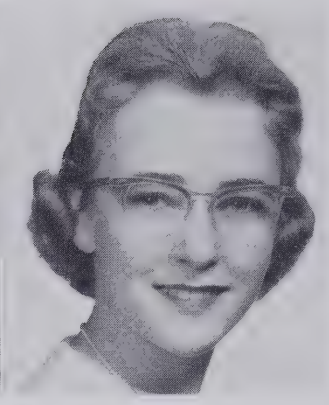

SUSAN LUCKENBACH

"Look ere thou leap, see ere thou go."

Language Course: Glee Club 1,2, 3,4; Y-Teens 1,2,3,4; Bible Club 2; Hall Monitor 2,3,4; Choir 3,4; Serviteers 3; House of Rep. 3; Nat'l. Hon. Soc. 3,4, Chaplain 4; College Club 4; Resegi 4.

PATRICIA ELISE LYONS

"Tricia"

Language Course: French Club 2,3; Volleyball 2,3; Basketball 2,3,4; Girl's Glee Club 1,2,3,4; Thespians 2,3; Y-Teens 2,3,4; A Capella Choir 3,4; Serviteers 3; Football Spon. 3; College Club 4; Color Guard 4; Resegi 4.

RELITSA MAKROS

"Memories"

Commercial Course: Freshman Service Club 1; Needlework 1; Y-Teens 1; Sophoteers 2; Serviteers 3; Resegi 4.

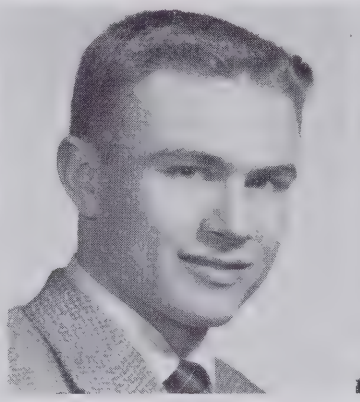

ROBERT H. MALLINS

"I'm living, I'm loving, and I'm happy."

Scientific Course: Football 2,3,4 Scrub 2, Var. 3,4; Basketball Scrub 2,3,4, Capt. 3; Tennis 2,3,4, Capt. 3,4; Monogram Club 3,4; French Club 2; Sophomore Boys' Club 2; Baseball Scrub 1.

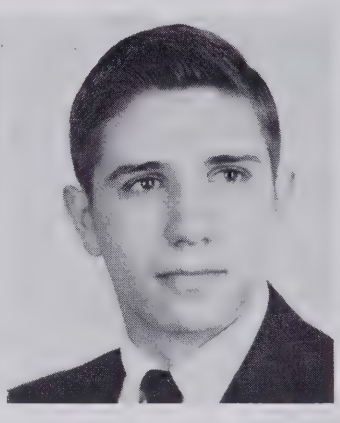

BASILE JAMES MANDAKIS

"Billy"

Scientific Course: Orchestra 2,3,4.

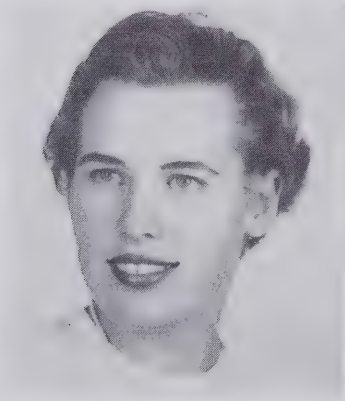

MARGARET ROSE MARTIN

"Punch"

Scientific Course: Rural Hall High School 1; Walnut Cove High School 2; Serviteers 3; College Club 4.

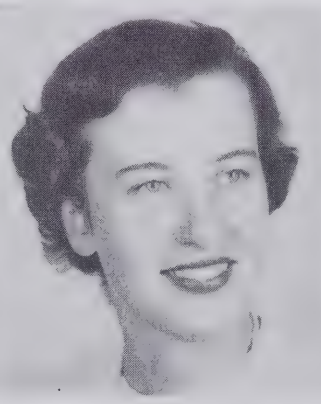

RANSY MURIEL MARTIN

"Judy"

Scientific Course: Rural Hall High School 1; Walnut Cove High School 2; Serviteers 3; College Club 4.

MARTHA REID MASTEN

"Cum Bat—Ya"

Scientific Course: Hall Monitor 1,2; Mixed Chorus 1,2,3; Gym Leaders' Club 1,2,3,4; Intra-Mural Basketball 1,2,3,4; Speedball Var. 2,3,4; Red Cross Rep. 2,4; Needlework 3; Receptionist 3,4; College Club 4; Resegi 4.

SUE FRANCES MASTEN

"Memories will linger"

Language Course: Sewing Club 1; Mixed Chorus 1,2; Orchestra 1,2, 3,4; Bible Club 2,3; Band 4; College Club 4; Resegi 4.

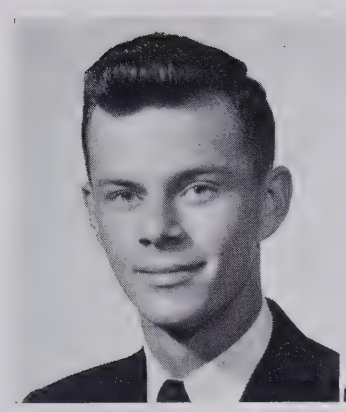

WALTER GERALD MASTEN

"To live with all my might while I do live."

Scientific Course: Model Airplane Club 1; Football 1,2,3,4; Band 1, Concert 2; Hi-Y 1,2,3,4, Treas. 4; Monogram Club 3,4; S.S.C. 3,4; Ushers Club 3,4.

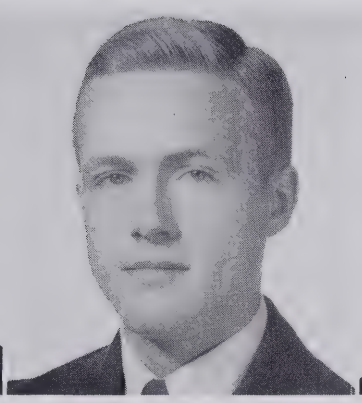

DAVID MATTHEWS

I came—I saw—I left

Scientific Course: Track 1,2; Hi-Y 1,2,3; French Club 2,3.

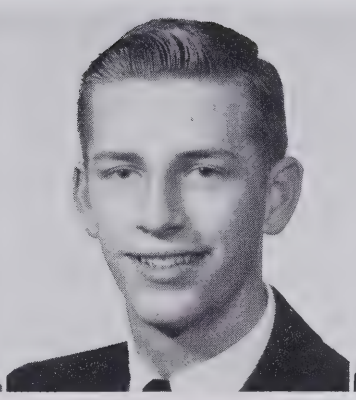

STEPHEN L. MAULDIN, JR.

"What fools these mortals be."

Language Course: Basketball 2,3,4, Scrub 2, Jr. Var. 3, Var 4; Baseball Scrub 2; Track Var. 3,4; Football Var. 3,4; Hi-Y 3,4, V. Pres. 4; S.S.C. 3,4; DeMolay 2,3,4; Sophomore Boys' Club 2.

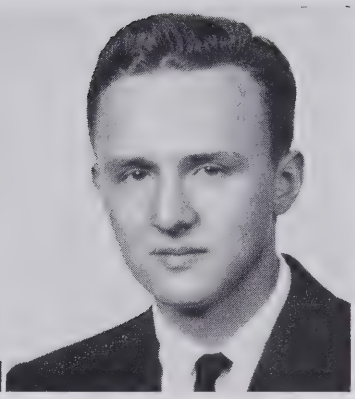

CHARLES HAMPTON MAUZY III

"Sam"

Scientific Course: Var. Football Mgr. 3,4; Track 2,4; S.S.C. 3,4, Pres. 4; Monogram Club 3,4; Usher's Club 3,4; Hi-Y 2,3,4; Homeroom Treas. 4.

OLIVIA DE MAYNARD

"Lid"

General Math: Cheerleader 1,2; Latin Club 2; Int.-Mural Basketball 1,2,3; Int.-Mural Volleyball 1,2,3; Resegi 4; College Club 4.

MARY ALICE McBRAYER

A "Mary" heart laughs all day long.

Language Course: Freshman Service Club 1; Gym Leaders' Club 1,2; G.A.A. 1,2,3,4; Y-Teens 1,2,3,4; Soph. 2; Library Staff 2,3; Basketball 1,2; College Club 4; Resegi 4; Hall Monitor 4.

ELEANORE JEANINE McGEE

"Tootsie"

Language Course: Y-Teens 1,2,3,4; Mixed Chorus 1,2,3; Glee Club 1,2,3; Intra-Mur. Basketball 1,2, 3,4; Sophoteers 2; Serviteers 3; A Capella Choir 3; French Club 3,4; Color Guard Alt. 3,4; Office Page 4; Resegi 4; College Club 4.

GERALDINE E. McILROY

"Gem"

Language Course: Freshman Club 1; Girls Glee Club 1,2,3,4; Mixed Chorus 1,2; Art Club 1; Sophoteers 2; Serviteers 3; A Capella Choir 3,4; French Club 3,4; College Club 4; Resegi 4; Y-Teens 4; Hall Monitor 4.

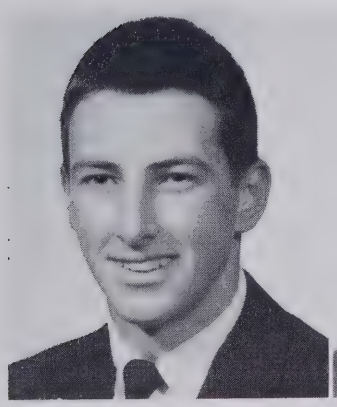

WARD McKEITHEN

"A Contagious Personality"

Language Course: Football Var. 2,3,4; Hi-Y 1,2,3,4; Basketball Var. 2,3; Key Club 2,3,4, Sec. 3; Monogram Club 3,4, V. Pres. 4; Teen-Age Coun. 3,4; Class Pres. 3; Stud. Council 4, V. Pres. 4; Track 3,4; "Most Popular" 4.

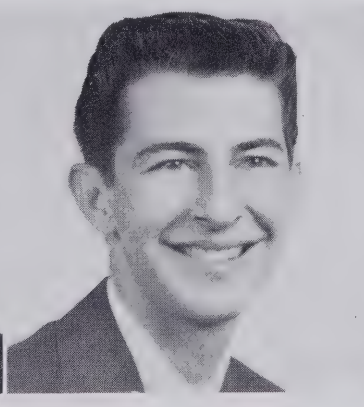

CHARLES McKENZIE

"It's been a ball"

Scientific Course.

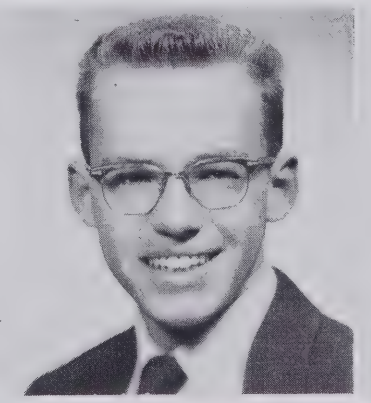

WILLIAM MONROE McLAURINE

"Bill"

Scientific Course: Key Club 3,4; Track Var. 3,4; Monogram Club 4.

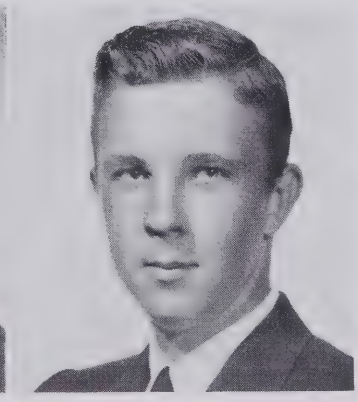

BLAIR McLEOD, JR.

"Booster"

Scientific Course: Baseball 1; Movie Projector Club 1; Band 1, 2,3; Basketball 1,2,3,4, Scrub 2, Jr. Var. 3, Var. 4; Sophomore Boys' Club 2; De Molay 3,4; Track 3,4.

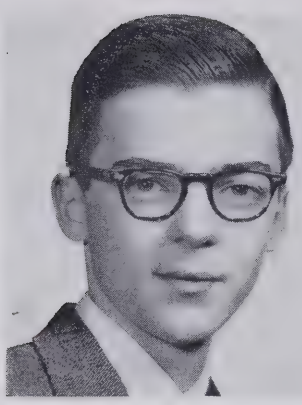

DAVID WILLIAM METCALF

"Unlimited Designs for the Future"

Scientific Course: Sophomore Boys Club 2; Math Club 4.

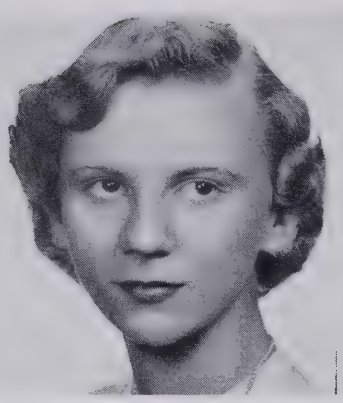

CAROLYN MILLER

"Give me wings."

Language Course: Band 1,2,3,4; Instrumental Music Club 1,2; Y-Teens 3,4; All-State Orchestra 3; Office Page 3,4; Serviteers 3; College Club 4; Resegi 4; Orchestra 4, N.H.S. 4.

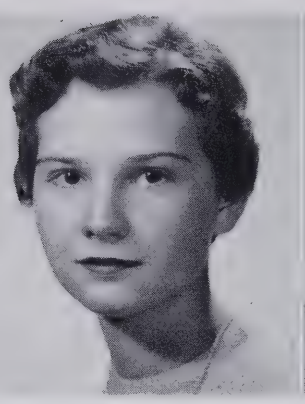

JACQUELINE MILLER

"Moe-Ola"

Language Course: Y-Teens 1,2, 3,4, Sec. 4; Freshman Club 1; Gym Leaders' Club 1,2; Intra-mur. Basketball 1,2,3,4; Hall Mon. 1,4; G.A.A. 2,3,4; Sophoteers 2; Serviteers 3; French Club 3,4, Sec. 4; Office Page 4; Resegi 4; College 4.

DELLA CORENE MITCHELL

"Happy-Go-Lucky"

Household Arts Course: C. H. Glee Club 3,4; C. H. Var. Basketball 3; C. H. Var. Softball 3.

BARBARA MOREFIELD

"Mort"

Language Course: Freshman Service Club 1; G.A.A. 1,2,3; Intra-mur. Tennis 1,2; Var. Tennis 3,4; Y-Teens 1,2,3,4; Sophoteers 2; Hall Monitor 2,4; Serviteers 3; College Club 4; Resegi 4; Basketball Intra-mur. 1,2,3,4.

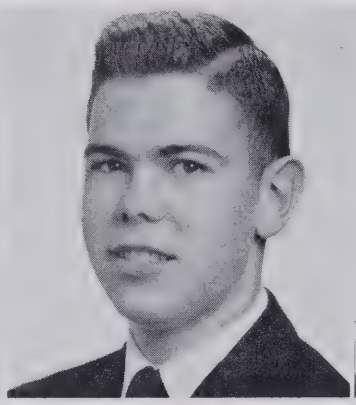

T. D. MOORE

"Music washes from the soul the dust of everyday life."

Language Course: Orch. 1,2,3,4, V. Pres. 4, All-State 1,2,3,4; Band 1,2,3,4, Instr. Music Club Pres. 4; Hi-Y 1,2,3,4, Tennis Jr. Var. 3; District Music Contest 1,2,3,4; N.H.S. 4.

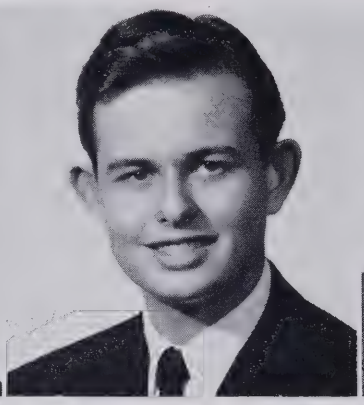

DAN MORRILL

"To see ourselves as others see us"

Scientific Course: Football Scrub 1,2; Baseball Scrub 1,2; Hall Monitor 1,2; Basketball Scrub 2; Hi-Y 2,3,4; Sophomore Boys' Club 2; Ushers' Club 4.

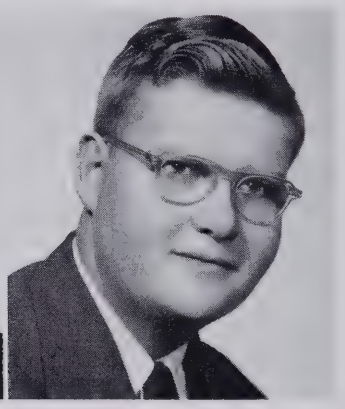

K. G. NADING, JR.

"K. G."

Industrial Arts Course:

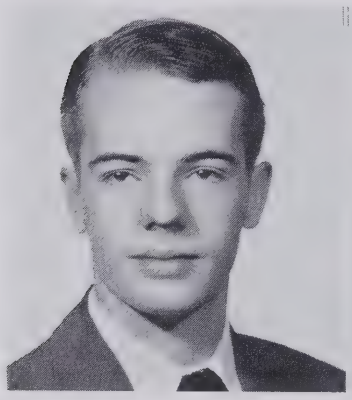

MARTIN ALPHON NASH

"We can have success by having success in our hearts."

Language Course: Band 1,2,3,4, treas. 4; Instrumental Music Club 1,2,3,4, treas. 3,4; Hi-Y 1,2,3,4, Sec. 4; Rebops 2,3,4; Orchestra 3,4; Nat'l Hon. Soc. 3,4; DeMolay 3,4; Ushers' Club 4.

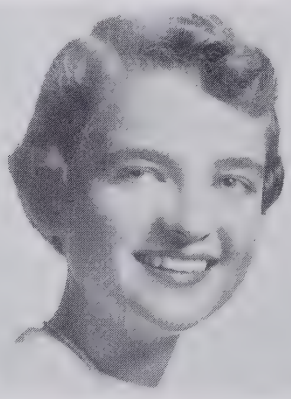

ANN MARIE NUCHOLS

"Ann"

Language Course: Y-Teens 1,2, 3,4; Freshman Service Club 1; Sophoteers 2; Softball Intra-mur. 2,3; Basketball 2,3; Officials Club 2; Gym Leaders' Club 2; Football Sponsor 3; Serviteers 3; College Club 4; Resegi 4.

PATRICIA ANNE O'NEIL

"To err is human"

Language Course: Y-Teens 1,2, 3,4; Freshman Service Club 1; G.A.A. 1,2,3,4; Gym Leaders' Club 1,2; Sophoteers 2; Hall Monitor 2,4; Library Staff 2,3,4, Pres. 4; Serviteers 3; Football Sponsor 4; College Club 4; Resegi 4.

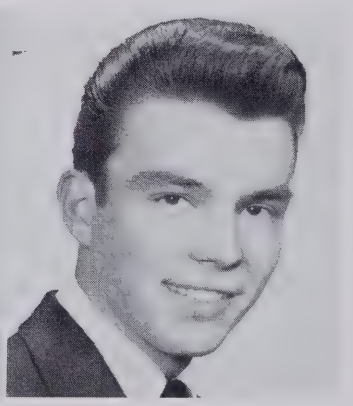

CLIFTON JEFFRESS OVERBY

"Black Magic"

Industrial Arts Course: Scrub Football 1,2; Ushers' Club 4; Scrub Baseball 2.

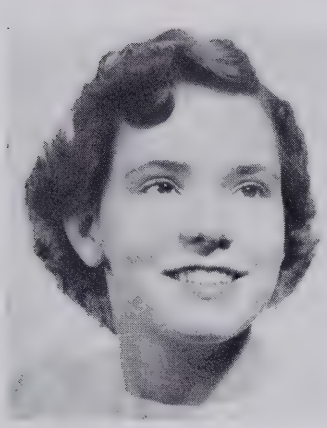

NANCY SUE OWEN
"Count my Freckles"
Language Course: Y-Teens 1,3,4; Orchestra 1,2; Thespians 1; Sophoteers 2; Mixed Chorus 2; Intramur. Basketball 2,3,4; Serviteers 3; Resegi 4; College Club 4.

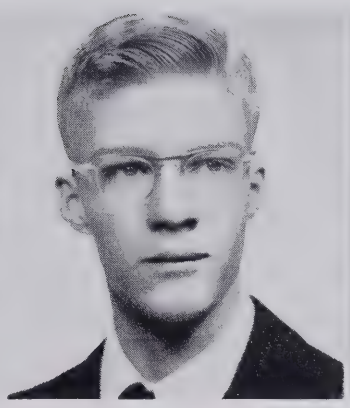

RICHARD GREGORY PAGE III
"Luorum pars parva pui"
Language Course: Hi-Y 1,2,3; Music Appreciation Club 1,2,3; Jr. Red Cross. Rep. 1; Ushers' Club 3,4; Photography Club 4.

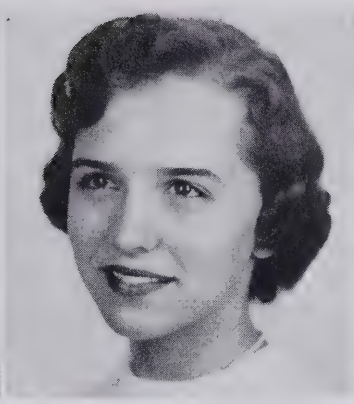

MARY ELIZABETH PARDUE
"Beth"
Language Course: Dramatics Club 1; Sophoteers 2; Gym Leaders' Club 3; Serviteers 3; Y-Teens 1,2,3,4; Basketball Intra-mur. 1,2,3; Softball Intra-mur. 1,2,3; Speedball Intra-mur. 1,2; College Club 4; Resegi 4.

PATRICIA ANNE PARDUE
"Those Big Brown Eyes"
Commercial Course: Dramatics Club 1; Sophoteers 2; Needlework Club 2; Serviteers 3; Basketball Intra-mur. 3; Volleyball Intra-mur. 3; Softball Intra-mur. 3; Hall Monitor 4; Resegi 4; Y-Teens 3.

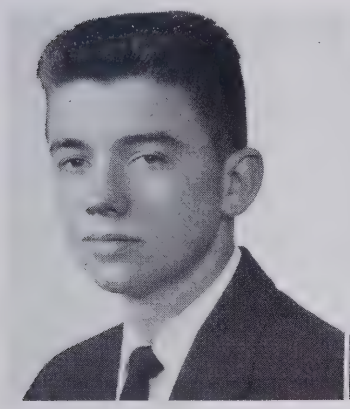

WILLIAM JOSEPH PARISH
"Willie"
Industrial Arts Course: Football 2,3,4, Scrub 2; Var. Mgr. 3,4; De Molay 2,3,4; Baseball Scrub 2,3; Monogram Club 3,4; S.S.C. 3,4.

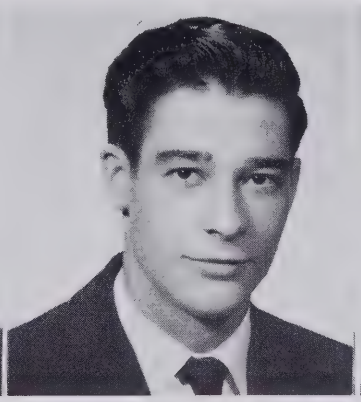

DONALD R. PARKER
"Buck"
Industrial Arts Course: Ushers' Club 3.

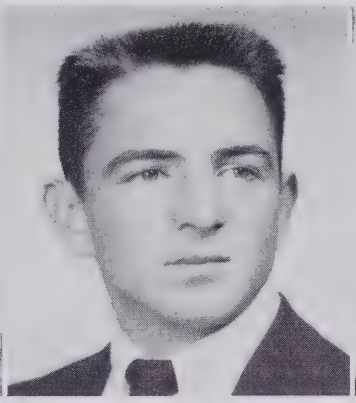

PHILLIP HADDON PARKS
"A little nonsense now and then is relished by the wisest men."
Language Course: Boys Chorus 1; Band 1,2,3; Instrumental Music Club 1,2,3; Football 1,2, Midgets 1, Scrub 2; Basketball Jr. High 2; Track 2,3,4; Senior Executive Committee 4.

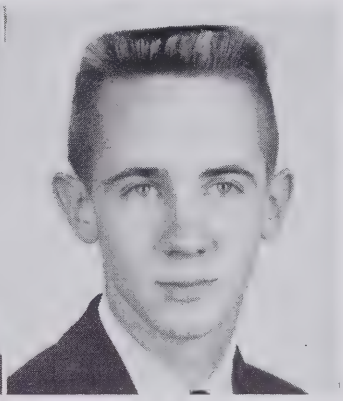

LEON F. PATTERSON
"Sonny"
Scientific Course: Football 1,3,4, Jr. High 1, Var. 3,4; Basketball Jr. High 1; Band 1,2; Basketball Var. Mgr. 2; Track 3.

ELEANOR SHORE PAYNE
"Dancing Boots and a Twirling 'Ton"
Language Course: Y-Teens 1,2,3,4; Orch. All State 1,2,3,4; Majorette 2,3,4, Chief 4; Hall Mon. 2,3,4; Serviteers 3; Sr. Marshal 3; Football Spon. 4; College Club 4; Resegi 4; Teen-Age Coun. 4.

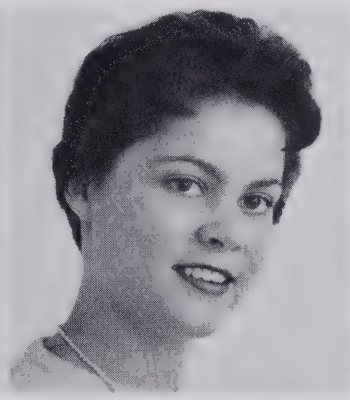

CAROLYN SINK PEGG
"Peg of His Heart"
Language Course: Hall Monitor 1,2,3,4; Y-Teens 1,2,3,4; Majorette 1,2,3,4, Ass. Chief 3,4; Gym Leaders' 1,3; G.A.A. 2,3; Lib. Staff 3,4; Football Spon. 3; Resegi 4; College 4; Business Staff 4; Sr. Marshal 3; Basketball Spon. 4.

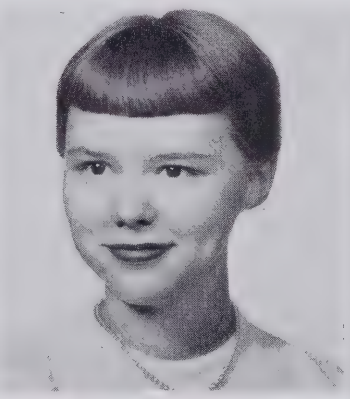

JUDITH ANNE PETERSON
"Quid Multa"
Language Course: Y-Teens 1,2,3,4, Pres. 3,4, I.C.C. 2,3,4, Pres. 4; G.A.A. 1,2,3,4, Coun. 4; Debat. 1,2, Sec. 1, Treas. 2; M. and G. 2,3,4, Pres. 4; Jr. Town Meet. 2,3,4, Chm.; Jr. Var. Debator 2,3; N.F.L. 3,4; Col. Prog. Chm. 4; N.H.S. 3,4.

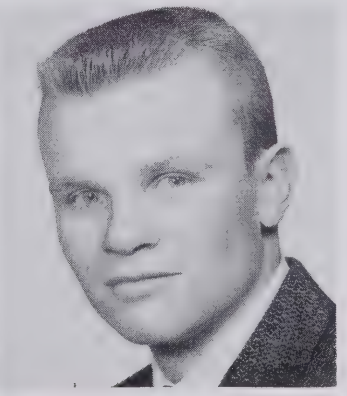

EDWARD KENNETH PETERSON
"Live and Let Live"
Scientific Course: Football Midgets 1, Jr. High 2; Baseball Midgets 1; Movie Projector Club 1; Sophomore Boys' Club 2; Track 2; Hi-Y 2,3,4; S.S.C. 4.

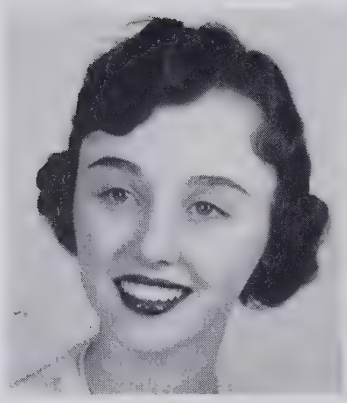

LINDA LEIGH PETREE
"Deeda"
Language Course: Freshman Service Club 1; Sophoteers 2; Mixed Chorus 2; Serviteers 3; Receptionist 2,4; Y-Teens 1,2,3,4; Basketball Intra-mur. 2,3; Softball Intra-mur. 2,3; Resegi 4; College Club 4.

ADELAIDE WATSON PEYTON
"Tinkie"
Language Course: Sweetheart of De Molay 3; Serviteers 3; Sophoteers 2; Library Staff 3,4; Pine Whispers Staff 4; College Club 4; Football Spon. 4; Y-Teens 1,2,3,4.

MARY JANE PFAFF
"Better late than never"
Language Course: Y-Teens 1,2,3,4, Pres. 1; Band 1,2,3,4; G.A.A. 1,2, 3,4; Orchestra 2,4; Resegi Chm. 4; Jr. Red Cross 3,4, Pres. 4; Hall Mon. 2,3,4; Serviteers 3; Majorette 4; Football Spon. 4; College 4; Nat'l. Hon. Soc. 4.

ELIZABETH JANE PHILLIPS
"Betty"
Language Course: Henderson High School 1,2; Serviteers 3; G.A.A. 3,4; French Club 3,4; Band 3,4; Resegi 4; College Club 4.

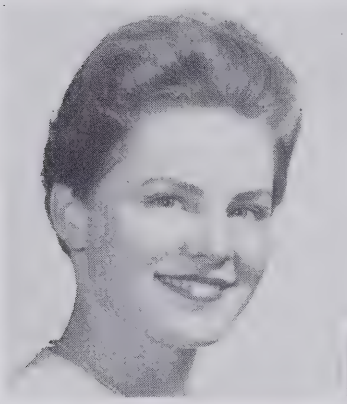

DORA CAROLINE PLEMMONS
"Why take life so seriously, you'll never get out of it alive."
Household Arts Course: Basketball Var. 2,3,4; Speedball Co-Capt. Var. 2,3,4; Softball Var. 2,3,4; G.A.A. Coun. 2,3,4; Brush and Pallet 2; Needlework 3· H. of Rep. 3; Resegi 4; Receptionist 4; College 4.

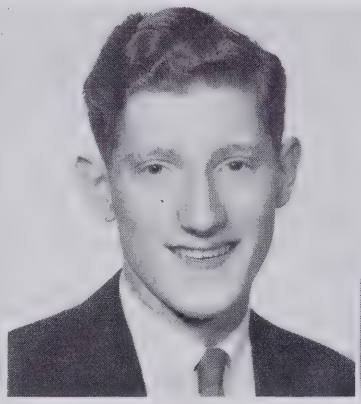

WILLIAM ROBERT PORTH
"Bill"
Industrial Arts Course:

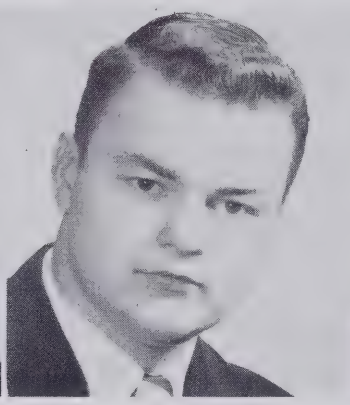

LARRY VANCE POWELL
"Fat Boy"
Language Course: Greenville High School 1,2,3; Football Var. 4; Boy's Monogram Club 4; Track Var. 4.

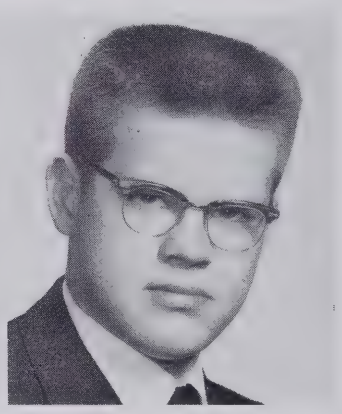

BOBBY JOE RAND
"At Last"
Mathematics Course: Football Var. 3,4; French Club 3,4; Ushers' Club 4; Monogram Club 4.

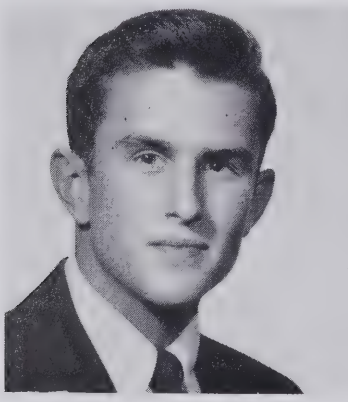

WILLIAM NEVYN RANKIN III
"Full of common sense and fun."
Scientific Course: Boys' Chorus 1,2,3,4; Choir 1,2,3,4; Scrub Football 2; Hi-Y 2,3,4; Ushers' Club 3,4; DeMolay 3,4; Instrumental Music Club 2,3; House of Rep. 4.

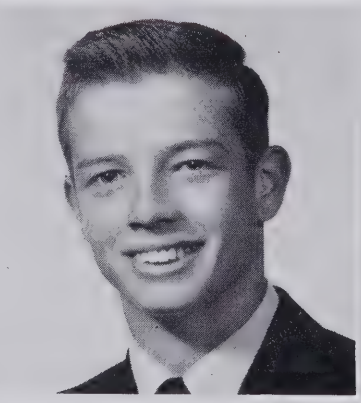

RICHARD LEE RATCLIFF
"Rat"
Math Course: Track Var. 1,2,3,4; Band 2,3; DeMolay 2,3,4; Sophomore Boys' Club 2; Ushers Club 3,4; Monogram Club 4; Key Club 4.

MARVA REID
"Where your treasure is there will your heart be also."
Language Course: Band 1,2,3; Freshman Club 1; Y-Teens 1,2,3; Basketball Int.-Mural 1,2,3; Sophoteers 2; Gym Leaders' Club 2; Serviteers 3; College 4; Resegi 4.

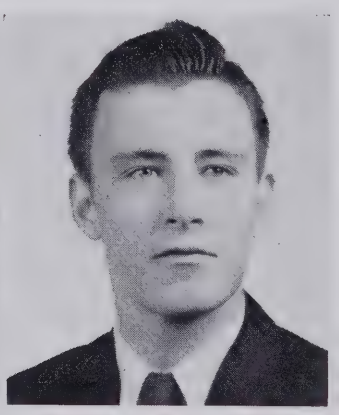

ZACHARY TAYLOR REYNOLDS
"Black denim pants and axle grease"
Scientific Course: Football, midget 1, Scrubs 2; Band 3,4; House of Representatives 4.

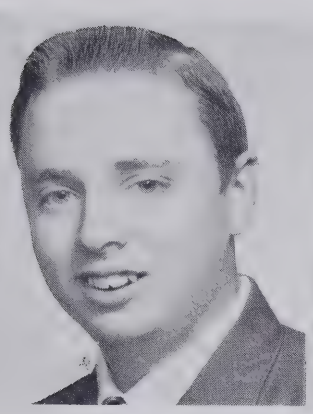

DAVID RICE
"D. Rice"
Language Course: Woodberry Forest School 1; Sophomore Boys' Club 2; Golf Var. 2,3,4; Hi-Y 3,4.

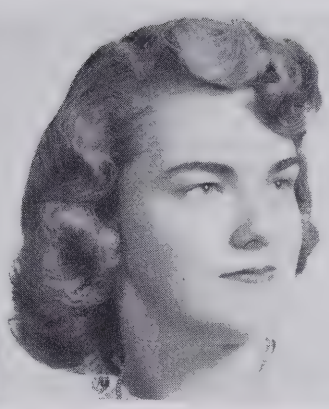

HELEN JEAN RICHARDSON
"My, how the time went by"
Language Course: Y-Teens 1,2, 3,4; Hall Monitor 2; G.A.A. 2,3; Sophoteers 2; Serviteers 3; Office Page 3; French Club 3,4; College Club 3,4; Resegi 4; Nat'l Hon. Soc. 3,4.

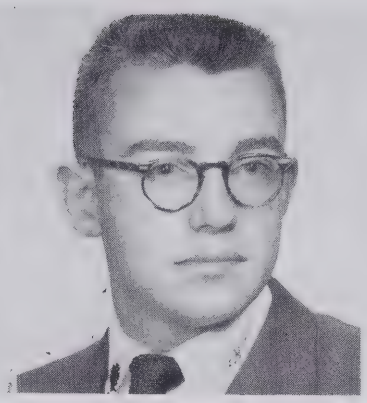

RONALD WILLIAM ROBARGE
"Hey Jo"
Industrial Arts: Band 1,2,3,4; Instrumental Music Club 1,2,3,4; Tennis Var. 3,4; Rebops 4; Orchestra 4.

GAIL BAYLA ROBIN
"Sweet Sixteen"
Language Course: G.A.A. 1,2,4; Coun. 4; Y-Teens 1,2,4; Creative Writing Contest Hon. Men. 2; Sophoteers 2; College Club 4; Resegi 4; Pine Whispers Staff 4, Art Ed. 4; Black and Gold Write-up Ed. 4; Quill and Scroll 4.

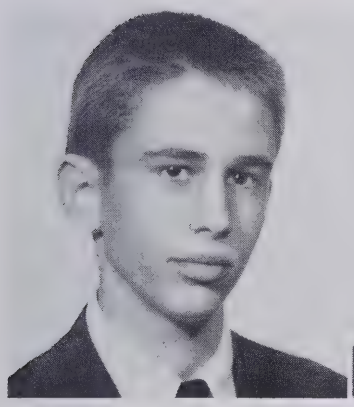

RICHMOND W. RUCKER
"Brutus"
Language Course: Mid. Football 1; Basketball 1,2,3,4, Jr. Var. 1, Var. 2,3,4; Baseball Var. 1,2,3,4; Class Pres. 1; Hi-Y 1,2,3,4, Pres. 1; Stu. Coun. 2,4; Key Club 2,3,4; Treas. 3; Monogram 3,4, Sec. 4; Teen-Age Coun. 3,4; Sr. Scribe 4.

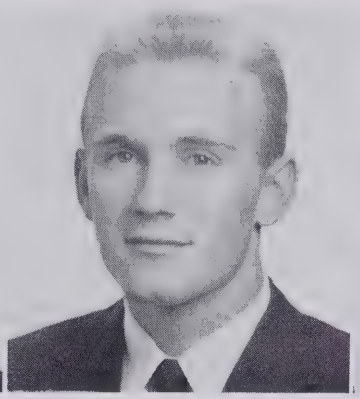

BILL RUDOLPH
"Rudy"
Scientific Course: De Molay 1,2, 3,4; Jr. Coun. 3; Football 1,2,3,4, Scrub 1, Var. 2,3,4; Baseball Var. 1,2,3,4; Sophomore Boys Club 2; French Club 2,3; Ushers' Club 3,4; Monogram Club 3,4; S.S.C. 3,4; Basketball Scrub 3.

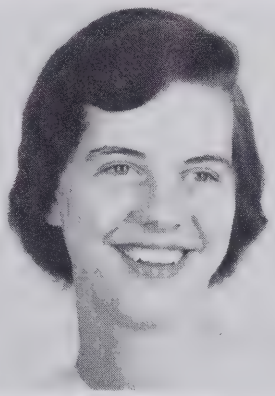

FAYE AURORA RUMPLE
"My heart belongs to daddy"
Social Studies Course: Freshman Service Club 1; Chm. 1,2,3,4; Mixed Chorus 1,2; Sophoteers 2; Serviteers 3; Resegi 4; Red Cross Rep. 4.

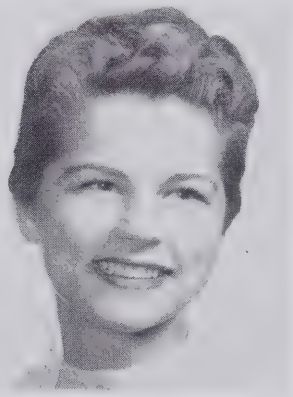

GLORIA RUTH RUPPRECHT
"Tweetie Pie"
Language Course: Thespians 1,3,4, Pres. 4; Y-Teens 1,2,3; Speedball 1,2,3, Var. 2,3; Bible Club 2; House of Rep. 2; Mixed Chorus 2; Girls' Glee Club 2; Alt. Majorette 3,4; Gym Leaders' Club 3; G.A.A. 3; Resegi 4; Hall Mon. 4.

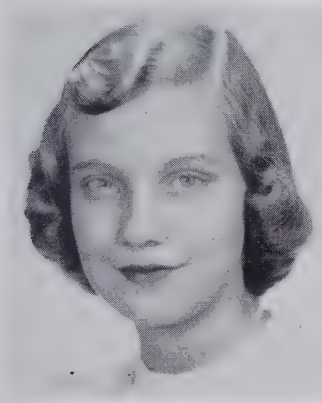

MARY MILDRED RUSS
"Rusty"
Language Course: Salem Acadamy 1; Y-Teens 2,3,4; Sophoteers 2; Serviteers 3; Hall Monitor 3,4; Resegi 4; College Club 4.

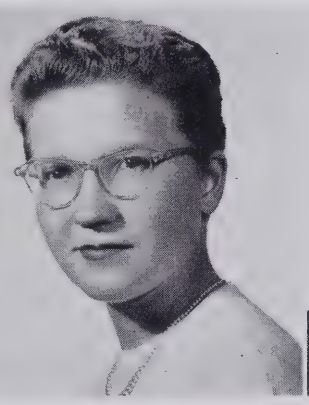

MARTHA VONCILLE RUSSELL
"A spirit of laughing sunshine"
Commercial course: C. H. Basketball 1,2,3,4, Jr. Var. 1, Var. 2,3,4, Co-Captain 3,4; Softball 1,2, 3,4, Jr. Var. 1, Var. 2,3,4; C. H. Glee Club 2; C. H. Cheerleader 3,4.

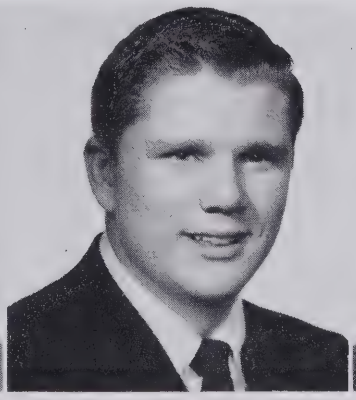

JOHN BONNER SAMS, JR.
"Bon-Ray"
Language Course: Football 1,2, 3,4, Scrub 1, Var. 2,3,4; Golf var. 1,3,4; Movie Projector Club 1; Sophomore Boys' Club 2; Track Var. 2; Monogram Club 3,4; Hall Monitor 4.

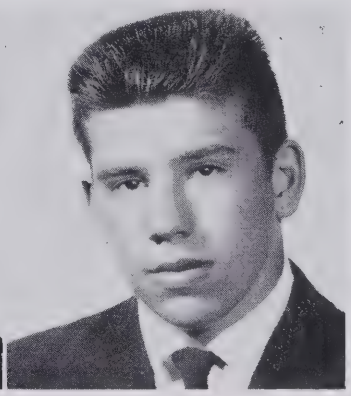

CHARLES ADAMS SANDERS
"Brick"
Scientific Course: Football 1,2,3,4, Scrub 1, Var. 2,3,4; Sophomore Boys' Club 2; Hi-Y 2,3,4; Monogram Club 3,4; S.S.C. 3,4, Treas 4.

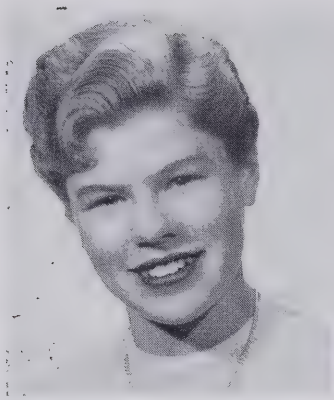

KATHFRINE M. SANDRIDGE

"I would be true for there are those who trust in me."

Language Course: Y-Teens 1,2,3,4; G.A.A. 1,2,3,4, Coun. 4; Sophoteers 2; Hall Mon. 2,3; Serviteers 3; Nat'l. Hon. Soc. 3,4; Teen-Age Coun. 4; College Club 4, Pres. 4; Resegi 4; Homecoming Spon. 4.

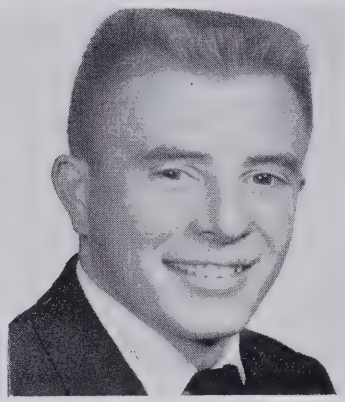

GARY MACK SATTERFIELD

"Speedy"

Scientific Course: Basketball 1,2. Var. 2,3,4, Co-Capt. 4; Basketball Baseball Var. 1,2,3,4; S.S.C. 3,4; Monogram Club 2,3,4.

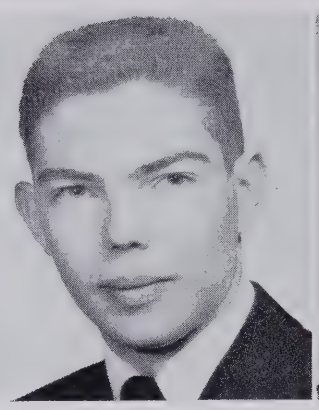

RICHARD SAYLOR

"Till Eulenspiegel"

Scientific Course: Band 1,2,3,4, Drum Major 2; Orchestra 1,2,3,4; Instrumental Music Club 1; Music Appreciation Club 2, Pres.; De Molay 3,4; Math Club 4, Pres. 4.

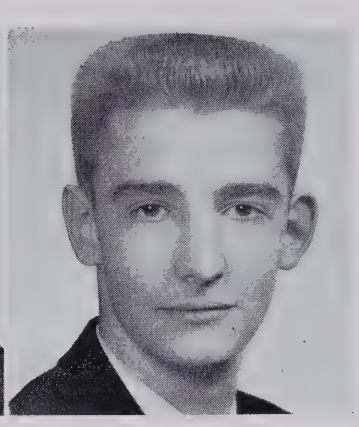

CLINTON McCRAW SCHAUM, JR.

Sera nimis vita est crastina: vive hodie

Language Course: Instrumental Music Club 1,2,3; Band 1,3; Hi-Y 1,2,3,4; Rebops 3; Ushers' Club 3,4.

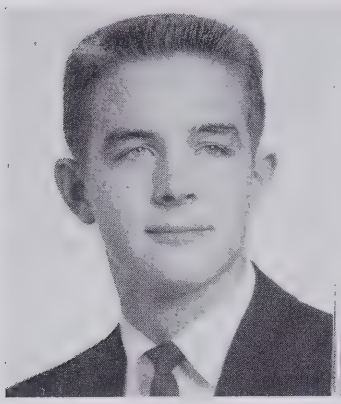

ROBERT L. SCHROUN

"Bob"

Scientific Course: Calvert Hall College High, Baltimore, Md. 1,2,3; Homecoming Escort 4.

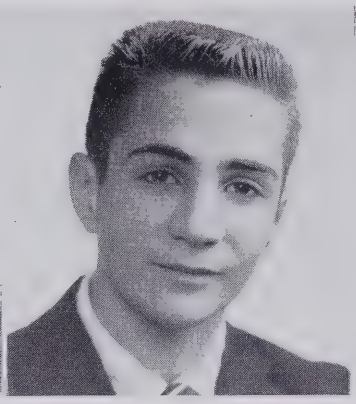

LAWRENCE E. SCHWARTZ

" What? Me Worry!

Scientific Course: Sophomore Boys' Club 2; French 2,3; De-Molay 4.

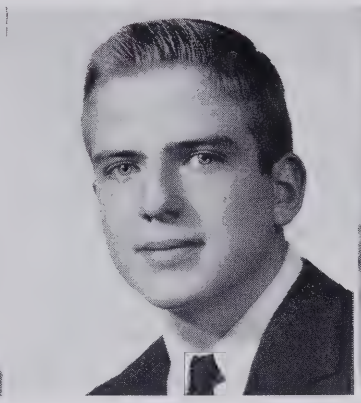

LOUIS HENRY SCHWOEBEL III

"As a man is, so he sees"

Language Course: Hi-Y 1,2,3,4; Sophomore Boys' Club 2; Tennis Reserves 2,3; Ushers' Club 2,3,4; Football 3,4, Scrub 3, Var. 4; Boys State Rep. 3; De Molay 3,4; House of Rep. 4; S.S.C. 4; N.H.S. 4; Monogram Club 4.

AUDREY WINONA SECHRIST

"Faith, Hope, and Charity"

Language Course: G.A.A. 2,3,4, Council 3,4; Speedball var. 2,3,4; Basketball var. 2,3,4; Volley mgr. 3,4; Gym Leaders' Club 2,3,4; Serviteers 3; College 4; Resegi 4; Office Page 4; Pine Whispers Staff 4; N.H.S. 4.

PATRICIA LORETTA SECHRIST

"Deeds, not words"

Language Course: Hall Monitor 1,2,3,4; Y-Teens 3,4; G.A.A. 2,3,4; Library Staff 3,4, Treas. 4; Quill and Scroll 4; Football Sponsor 2; Business Staff 4; Co-Editor of Black and Gold 4; Pine Whispers Staff 4; N.H.S. 4; College Club 4.

JEAN SHIELDS

"Six Feet"

Mathematics Course: Sophoteers 2; Mixed Chorus 2; Gym Leaders' Club 2; Football Sponsor 2,4; Serviteers 3; Y-Teens 4; Resegi 4; College Club 4.

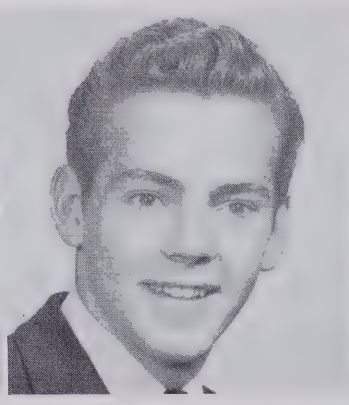

THOMAS BOYD SHOOK

"Playing the Role"

Industrial Arts Course: House of Rep. 1; Jr. Red Cross Rep. 1,2; Football Scrub 1,2.

DOROTHY SHUTT

"Youth comes but once in a lifetime."

Commercial Course: Mixed Chorus 1; Y-Teens 1; Red Cross Rep. 1; Basketball Intra-Mur. 1,2; Sophoteers 2; Student Gov. 2; Office Page 2,4; Serviteers 3; Hall Mon. 3,4; Resegi 4; College Club 4.

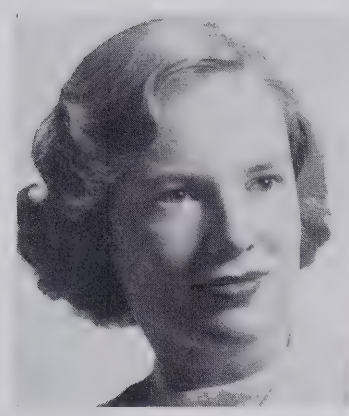

SYLVIA EDITH SIMS

"I know what I am but I know what I may be."

Mathematics Course: Instrumental Music Club 1; Sophoteers 2; Serviteers 3; Y-Teens 1,2; G.A.A. 1,2,3; Band 1,2,3,4; Resegi 4; Office Page 4; College Club 4.

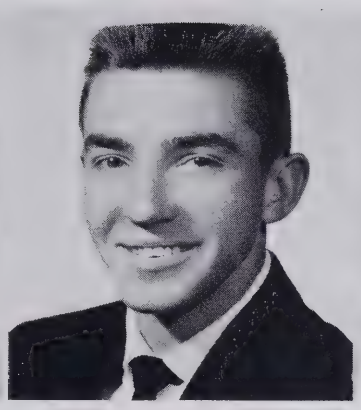

ROBERT LEE SMITH

"Once and for always, Mary's"

Industsial Arts Course: C. H. Baseball Var. 1,2,3,4; C. H. Basketball Var. 1,2,3,4; C. H. Football Var. 1,2,3,4; C. H. Monogram Club V. Pres. 4; M. Y. F. Council.

JANET ANN SNYDER

"Smile and the world smiles with you."

Commercial Course: Griffith H.S. 1,2; Gym Leaders' Club Sec. and Treas. 3; Y-Teens 3,4; French Club 3,4, Pres. 4; Basketball 3,4; Office Page 4; Resegi 4; College 4; Ex. Com. Mem. 4; N.H.S. 4.

MAROLYN GOFF SPARKS

"Love is a Many Splendored Thing."

General Course: Freshman Service Club 1; Basketball Intra-Mur. 1,2; Softball Intra-Mur. 1,2, Var. 2; Orchestra 1,2, All-State 1,2; Sophoteers 2; Y-Teens 2,4; Gym Leaders' Club 2,3; Band 2; G.A.A.

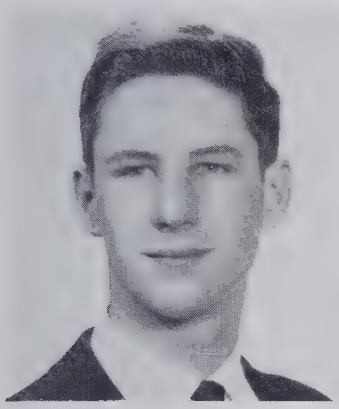

GORDON L. SPAUGH

"Hash"

Language Course: Football 1,2, Midgets 1, Scrub 2; Sophomore Boys' Club 2; Hi-Y 1,2,3,4; Key Club 3,4; Usher's Club 2,3,4.

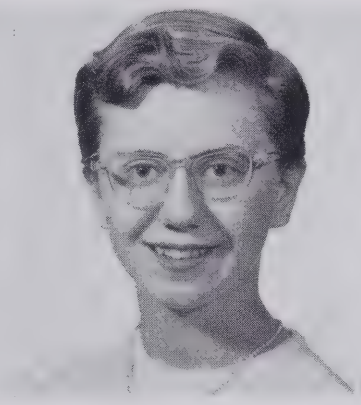

MARTHA ANN SPAUGH

"We will have these moments to remember."

General Course: C. H. Basketball Jr. Var. 1; C. H. Softball Jr. Var. 1; C. H. Glee Club 2,3,4.

JUDITH JANE STALEY

"There's music in all things."

Club Pres. 2; Pine Whispers Staff 2,3,4, Ed.-in-Chief 4; Quill and Scroll 3,4; Sr. Scribe 4; N. H. S. 3,4; G.A.A. 1,2,3,4, Coun. 2,3,4, State Pin 2; Speedball Var. 1,2,3,4; Basketball Var. 2,3,4, Co-Capt. 4; Softball Var. 1,2,3,4.

GRACE CAROL STEELE

"Don't itch for success, scratch for it."

Mathematics Course: Pinnacle High School 1,2; Basketball Intra-Mur. 3; Nurs's Room Page 4; Resegi 4; College Club 4; Hall Mon. 4; N. H. S. 4.

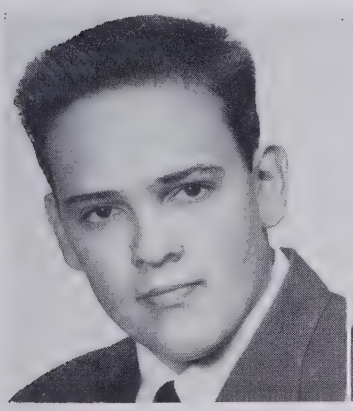

GRAY STEIFEL

"The Continentals"

General Course: Football 1,2,3,4, Scrub 1,2, Var. 3,4; S.S.C. 4;

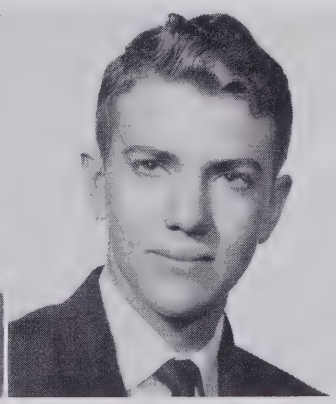

ARRY STEVENS

"Give to the world the best you have, and the best will come back to you."

Scientific Course: Durham High School 1,2,3; French Club 4. Monogram Club 4; DeMolay 4.

ROBERT LEE STEWART

"Stew"

Inrustrial Arts Course: C. H. Football Var. 1,2,3,4; C. H. Basketball Jr. Var. 3; C. H. Baseball Jr. Var. 1,2,3; C. H. Monogram Club 1,2,3,4; C. H. Batchelors Club 1,2,3,4.

SYBIL GREY STEWART

"Moments to Remember"

Commercial Course: Freshman Girls Club 1; "B" Band Chief Majoretts 1; Majorette 2,3,4; Sophoteers 2; Serviteers 3; Resegi 4.

NANCY ELIZABETH STIMPSON

"My Memories will last."

Language Course: Freshman Club 1; Y-Teens 1,2,3,4; Basketball 2,3; Sophoteers 2; Glee Club 1,2; District Contest 1,2; Serviteers 3; Hall Mon. 3; College C. 4; Resegi 4; Business Staff 4.

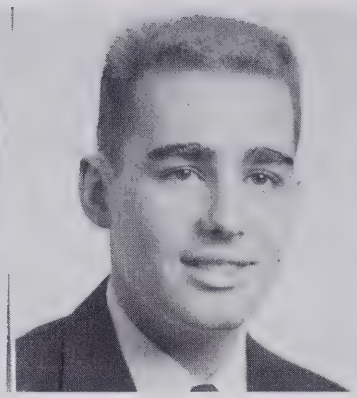

CHARLES B. STONESTREET

"The Squid"

Scientific Course: Football 3,4, Scrub 3, Var. 4; Baseball Scrub 2,3; Basketball Scrub 2; Thespians 3,4.

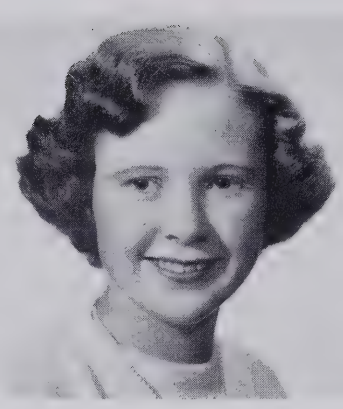

EMILY STRADER

"White Caps and Doctor's Orders"

Scientific Course: G. A. A. 2,3; Speedball Var. 2; Freshman Club 1; Y-Teens 1,3,4; Brush and Pallet 2; Officials Club 2; Gym Leaders' Club 2; Needlework 3; Basketball Int-Mural 1,2,3,4; H. of Rep. 4; College 4; Resegi 4.

SYBIL CRITZ STRUPE

"Haec meminisse invabit."

Language Course: Mixed Chorus Girls Ch., Acapella Ch. 1,2; Lib. Staff 1,2,3; Y-Teens 1,2,3,4; Music App. V. Pres. 2; Serviteers 3; Resegi 4; College 4; Off. Page 4; Nat'l. Hon. Soc. 3,4, Sec. 4; H. of Rep. 4; Hall Mon. 4.

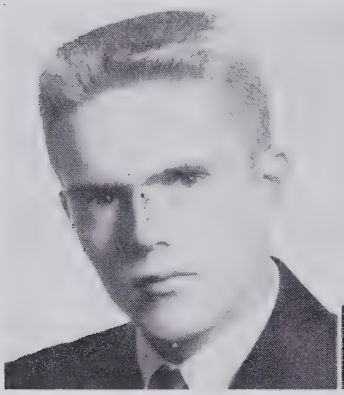

DONALD FLETCHER SWING

"Donnie"

Industrial Arts Course: Baseball 1; Football Scrub 1,2; Track 2; Sophomore Boys' Club 2.

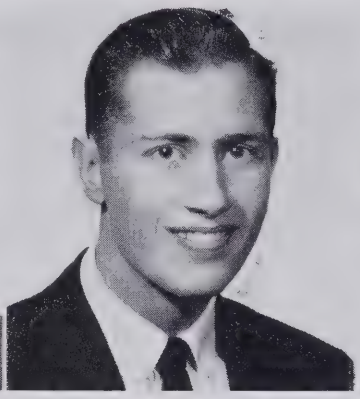

GLENN TATE

"Louie"

Industrial Arts Course: C. H. Basketball 1,2,3,4, Jr. Var. 1,2, Var. 3,4; C. H. Baseball 1,2,3,4, Jr. Var. 1,2, Var. 3,4; C. H. Football Var. 1,4.

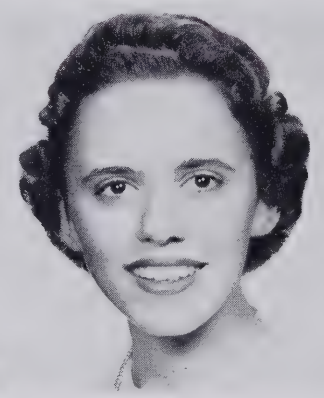

ALMA JANET TAYLOR

"Music is the universal language of mankind."

Language Course: Freshman Service Club 1; Y-Teens 1,2; Mixed Chorus, Girls Chorus 1; Bible Club 2,3, Sec. 3; Recept. 3; Hall Mon. 2; College Club 4; Resegi 4; Office Page 4; N.H.S. 4.

SARAH ASHLEY TAYLOR

"Them There Eyes"

General Course: Mixed Chorus 1; Girl's Glee Club 1; Bible Club 3; Hall Monitor 2,3,4; Resegi 4; College Club 4.

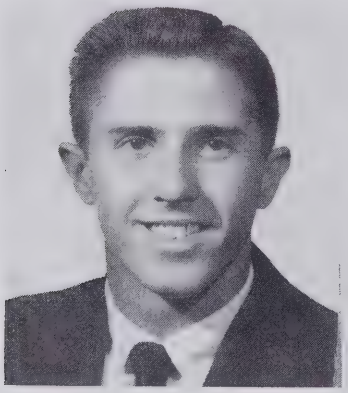

WILLIE MUCHISON TAYLOR

"O Tempora, O Mores!"

Language Course: Key 1,2,3,4; Hi-Y 1,2,3,4, Pres. 1; Football Scrube 1, Var. 2,3,4; Baseball Var. 1,2,3,4; Stu. Gov. 2,3,4; Treas. 2, Sec. 3, Pres. 4; N.H.S. 3,4; Monogram 1,2,3,4; "Most Athletic" 4; "Best All Around 4.

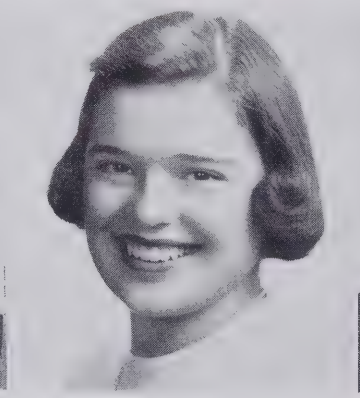

SARAH RUTH TESCH

"O passi graviora dabit deus his quoque finem!"

Language Course: A Capella Ch. 1,2; Office Page 3; Bible Pres. 3; French 3,4, V. Pres. 3, Pres. 4; College Treas. 4; "Most Intellectual" 4; Resegi 4; D.A.R. Representative 4; N.H.S. 4.

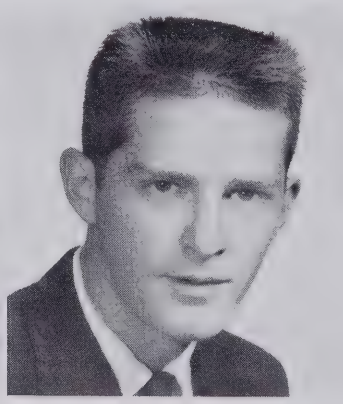

JAMES FRANKLIN THRIFT, JR.

"Jimmy"

Scientific Course: Hi-Y 1,2,3,4; Sophomore Boys' Club 2; Football 3,4, Scrub 3, Var. 4.

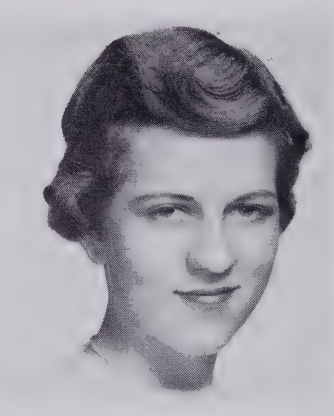

SONIA TISE

"All the world's a stage"

General Course: South Fork School 1; Thespians 2,3,4; Chorus 3,4; French Club 3,4; Choir 4; Resegi 4.

DOLLY FAYE TOLLEY
"Once, always and forever Ronny"
Commercial Course: Freshman Service Club 1; Sophoteers 2; Hall Monitor 2; Serviteers 3; Resegi 4.

KENNETH TREADWAY
"Blackie"
Commercial Course: Track 1.

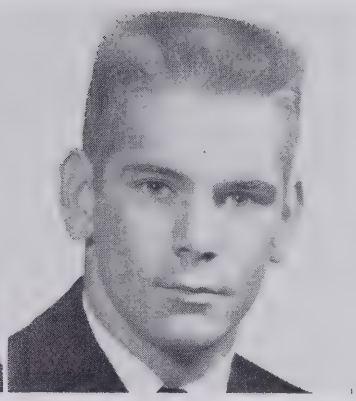

HARRY TURNER, JR.
"Heck"
Scientific Course: Football 1,3,4, Midgets 1; Var. 3,4; Track 2; Monogram Club 4.

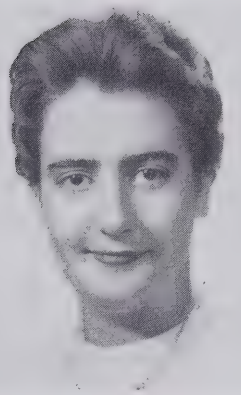

JANICE KYLEEN TURNER
"Ky"
Language Course: Y-Teens 1,2,3,4, Sec. 2; Regional Conference and House Coun. 3, Inter-Club Coun. 4; G.A.A. 1,2,3,4; Office Page 2; Hall Monitor 2; Bible Club 3; French Club 3,4; Nat'l Hon. Soc. 3,4; Resegi 4; College Club 4.

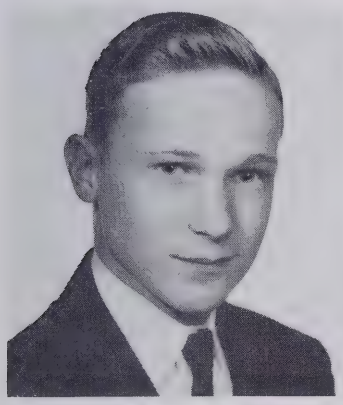

SHELBA HENRY WADE
"Hank"
Scientific Course: Basketball Scrubs 1; Boys' Chorus 2; Mixed Chorus 1,2,3; Instrumental Music Club 1,3; Band 1,2,3,4; Hi-Y 1,2, 3,4; Usher's Club 3,4; French Club 3,4.

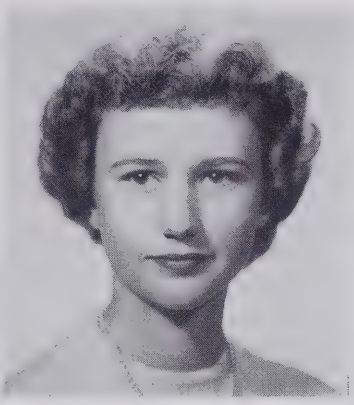

RUTH JANE WAGONER
"Live, Love, and be Happy."
Language Course: H. of Rep. 1; Y-Teens 1,2,3,4, Treas. 4; French Club 3,4, Sec. 3, V. Pres. 4; Color Guard 3,4; All-St. Orch. 3,4; Football Spon. 4; College 4; Black and Gold Sr. Ed. 4; Pine Whispers Staff 4; H. Mon. 2,3,4, Q. and S. 4.

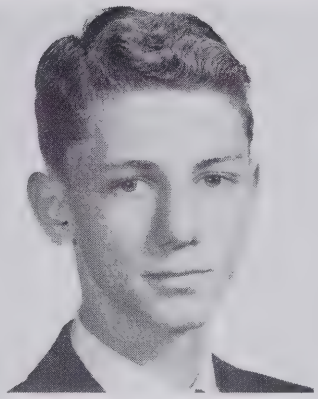

JENNINGS LEE WAGONER
"Sonny"
Language Course: Band 1,2,3,4, V. Pres. 4; Instr. Music Club 1,2, 3; Orchestra 2,3; Jr. Red Cross Rep. 2; ReBops 2,3; De Molay 1,2, 3,4, P.M.C. Homeroom Pres. 3; Usher's Club 3,4; Monogram Club 4; S.S.C. 4; Hi-Y 4.

CAROLYN LEE WALKER
"One touch of Venus"
Language Course: Y-Teens 1,2,3,4; Football Spon. 1,2,3,4; Sr. Mar. 3; Class Treas. 3; Serviteers Treas. 3; Home-Coming Queen 4; "Best Looking" 4; T. A. Coun. 4; Sr. Ex. Committee 4; Cheerleader 4; College 4; Library Staff 4.

MARY LEE WALKER
"A wit's a feather"
Language Course: Y-Teens 1,2, 3,4, Treas. 1; G.A.A. 1,2; Sophoteers 2; Hall Monitor 1,2; Office Page 3,4; Serviteers 3; Football Sponsor 3; Library Staff 4; College Club Sec. 4; Resegi 4; Class Treas. 1,2; N. H. S. 4.

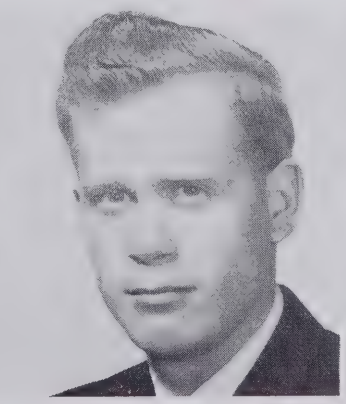

EMERSON DOUGLAS WALL
"Give me an audience for a word or two."
Language Course: Debat. 1,2,3,4, Pres. 4; Var. Debat. 1,2,3,4; N.F.L. 2,3,4; P. W. Staff 3,4, Mgr. Ed. 4; Masque and Gavel 2,3,4, Pres. 3; Quill and Scroll 3,4; Key C. 4; Sr. Scribe 4; N.H.S. 4.

VIRGINIA LOUISE WALL
"Success is a goal we have to labor to reach."
Language Course: Thespians 1; Bible Club 2,3; French Club 3,4; Office Page 4; Resegi 4; College Club 4.

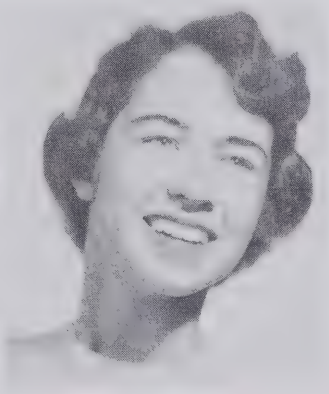

SANDRA MILDRED WALSH
"Pretty is as pretty does"
Language Course: Y-Teens 1,2, 3,4, V. Pres. 4; Orch. 1,2,3,4, Pres. 4; Stu. Coun. Rep. 1,4; Teen-Age Coun. 2,3,4, Pres. 4; Nat'l. Hon. Soc. 3,4; "Friendliest" 4; "Most Popular" 4; Cheerleader 3,4.

HELEN PATRICIA WALTERS

"Real George"

Language Course: Girls Glee Club 1,2,3,4; Y-Teens 1,2,3,4, Pres. 4; Mixed Chorus 1,2; Inter-Mural Basketball 1,2; Freshman Club 1; A Capella Choir 2,3,4; Sophoteers 2; Serviteers 3; Resegi 4; College Club 4; Hall Monitor 4.

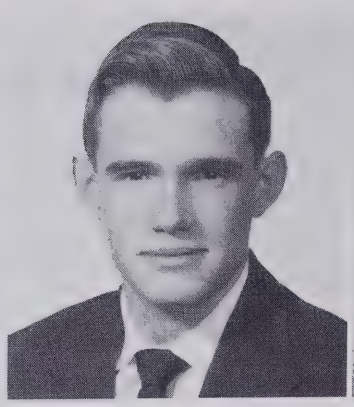

WALTER LEE WARFFORD, JR.

"Shorty"

Language Course: Football 1,2, 3,4; Var. mgr. Basketball 1,2,3,4, Jr. Var. 1, Var. 2,3,4; Hi-Y 1,2, 3,4; Monogram Club 2,3,4; Hall Mon. 3,4; H. of Rep. 3,4; Track 3,4; Key Club 3,4; Stu. Coun. 4; House Court 4.

ALICE KAY WATTS

"Syncopation in Pink"

Mathematice Course Y-Teens 1,2, 3,4; Freshman Club 1; Sophoteers 2; Serviteers 3; Girl's Glee Club 1,2,3,4; Football Spon. 3; Choir 2,3,4; College 4; Resegi 4; Hall Monitor 4; Business Staff 4; De Molay "Sweetheart" 4.

EMILY JEAN WEBB

"Jeanie with the light brown hair."

General Course: Dramatics Club 1,2; G.A.A. 1,2,3,4; Y-Teens 1,3,4; Jr. Red Cross Rep. 2,3, V.-Pres. 3; N.F.L. 3,4; Masque and Gavel 3,4; Serviteers 3; Recitation Winner 3; College 4; Resegi 4.

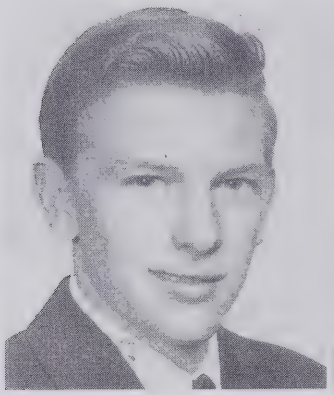

EDWIN ALVIS WESTMORELAND

"Tina-Marie"

Industrial Arts Course: De Molay 2,3,4; Track 2, Soph. Boy's Club 2; Movie Projector Club 1; House of Representatives 2.

JO ANN WHITE

"Why be better when you can be best;"

Commercial Course: Dobson High School 1,2,3; French Club 4; Debating Club 4; Y-Teens 4; Basketball Var. 4; Softball Var. 4.

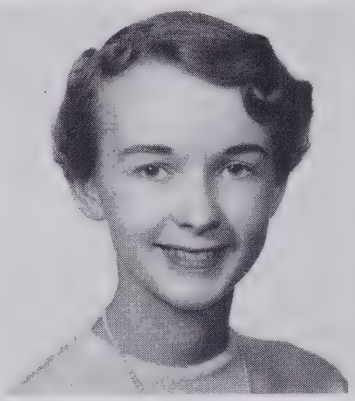

LARNETTE WHITE

"The best is yet to come"

Language Course: G.A.A. 2,3; Basketball Intra-Mur. 2,3; Y-Teens 1,2,3,4; Debating Club 2; Serviteers 3; French Club 3,4; Resegi 4; College Club 4.

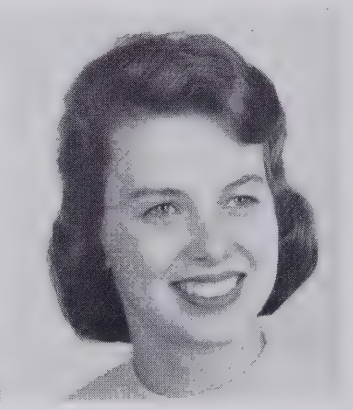

BARBARA JEANNE WHISNANT

"Forever and ever"

General Science Course; Thespians 1; Y-Teens 1,2; Girls Chorus and Choir 1,2,3; Service Clubs 2,3.

ELIZABETH BROWN WILDMAN

"Lovely to look at"

Language Course: Freshman Service Club 1; Sophoteers 2; Hall Monitor 2,3,4; Serviteers 3; Y-Teens 2,3,4; Senior Marshall 3; Co-Chm. of Jr. and Sr. 3; Teen-Age Coun. 4; College Club 4; Resegi 4; Business Staff 4.

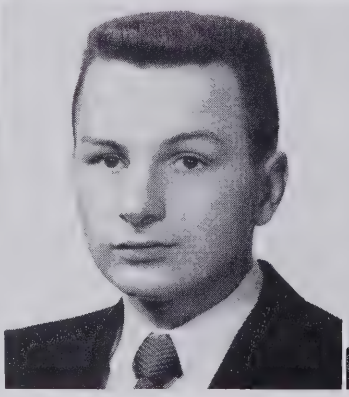

WILLIAM W. WILLIAMS

"Bill"

Mathematics Course.

HUGH WILSON

"Four feet eleven inches"

Scientific Course: Football 1,2, ball Jr. Var. 2; Basketball Jr. 3,4, Jr. Var. 1,2, Var. 3,4; Base-Var. 2; Hi-Y 1,2,3,4; De Molay 2,3,4; S.S.C. 3,4.

NANCY ELIZABETH WILSON

"Dance, Ballerina, Dance"

Commercial Course: Freshman Service Cub 1; Majorette 1; Y-Teens 1,2,3; Thespians 2,3,4; Office Page 4; School Store 3,4; Resegi 4; French Club Sec. 3; Hall Monitor 3; House of Rep. 3; Football Spon. 3.

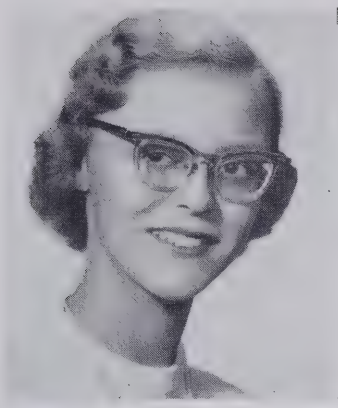

MARY ELIZABETH WOOD
"Betty"
Language Course: Basketball Int-Mural 1,2; Tennis Int-Mural 1,2; Y-Teens 1,2,3,4; Freshman Service Club 1; Sophoteers 2; Serviteers 3; Gym Leaders Club 2; Mixed Chorus 2; Resegi 4; College Club 4.

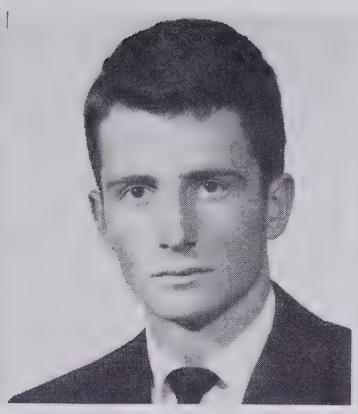

JIMMY WOOD
"Dirty Bird"
Scientific Course: Basketball Jr. Var. 2,3; Hi-Y 1,2,3,4; Track 3,4; Key Club 3,4; Monogram Club 4; Sr. Executive Committee 4.

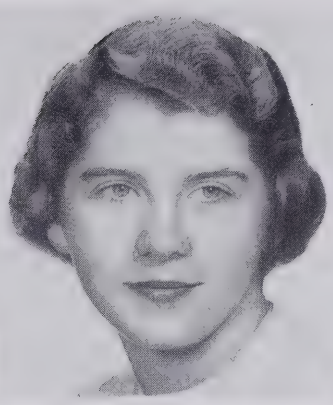

CAROLYN ELIZABETH WRAY
"Make Mine Music"
Language Course: Freshman Service Club 1; Softball Inter-Mur. 1,2; Basketball Inter-Mural 1,2,3; Sophoteers 2; Band 1,2,3; G.A.A. 2; Gymleaders 2; Serviteers 3; Y-Teens 4; College Club 4; Resegi 4; Office Page 4.

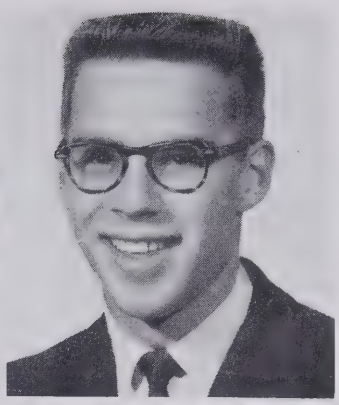

DAVID CALVIN WRAY
"Love Is a Many Splendored Thing."
Scientific Course:

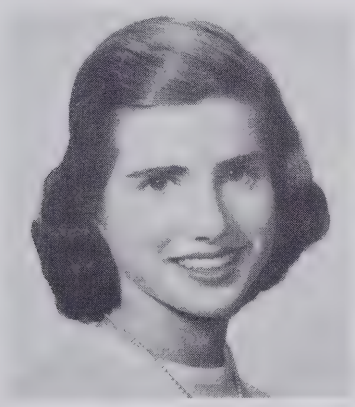

ELIZABETH DeKALB WYLIE
"Corn on De Kalb"
Language Course: Gym Leader 1; Freshman Service Club 1; Red Cross Rep. 1; Y-Teens 1,2,3,4; G.A.A. 1,2,3; Sophoteers 3; Resegi Resegi 4.

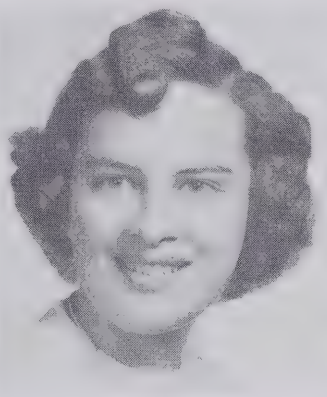

YVONNE WOODS
"Yonnie"
General Mathematics Course: Freshman Service Club 1; Library Staff 1; Homeroom Sec. 1; Hall Monitor 1,2,3; Sophoteers 2; Jr. Red Cross Rep. 2; Serviteers 3; 4; College Club 4.

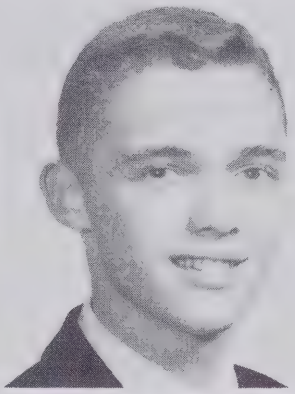

SAMUEL FRANKLIN VANCE III
"Sam"
Scientific Course: Kernersville High School 1,2; Key Club 4; French Club 4; Radio Club 4.

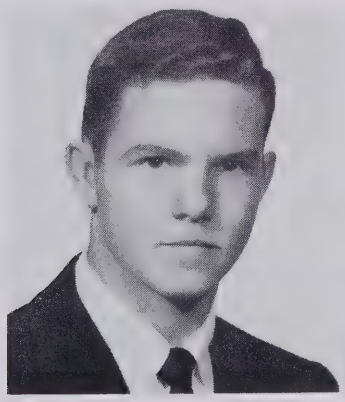

DEWEY BLAKE YOKLEY
"Blake"
Language Course: Baseball Scrubs 1,2; Hi-Y 1,2,3,4; Football Jr. High 1, Scrubs 2,3, Var. 4; Basketball Scrub 1,2, Jr. Var. 3, Var. 4; House Court 1; Student Coun. 2,3; Track 3,4; Monogram Club 4; Key Club 2,3,4.

GAIL SANDRA ZIGLAR
My future lies at "State"
Language Course: Freshman Service Club 1; Sophoteers 2; Serviteers 3; Y-Teens 1,2,3,4; Basketball Int.-mur. 1,2,3,4; Softball Int.-mur. 1,2,3,4; Speedball 4; Alt. Color Guard 4; Resegi 4; College Club 4.

BEST ALL AROUND

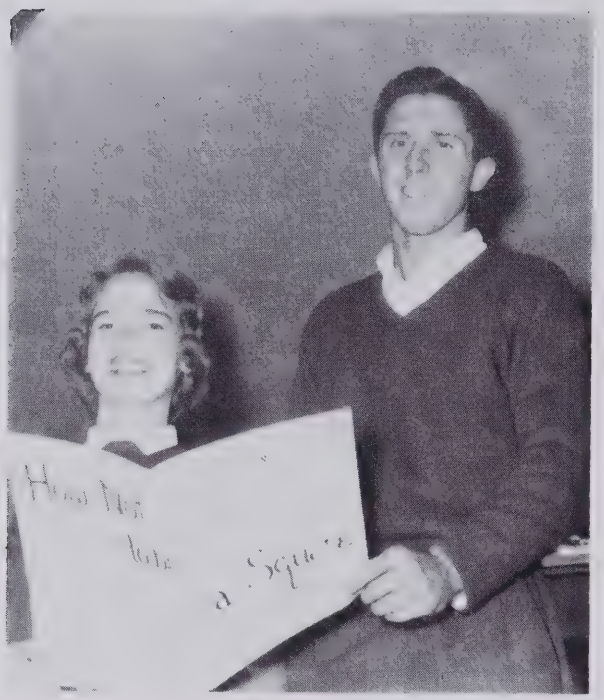

Mary Margaret Durham *Bill Taylor*

MOST POPULAR

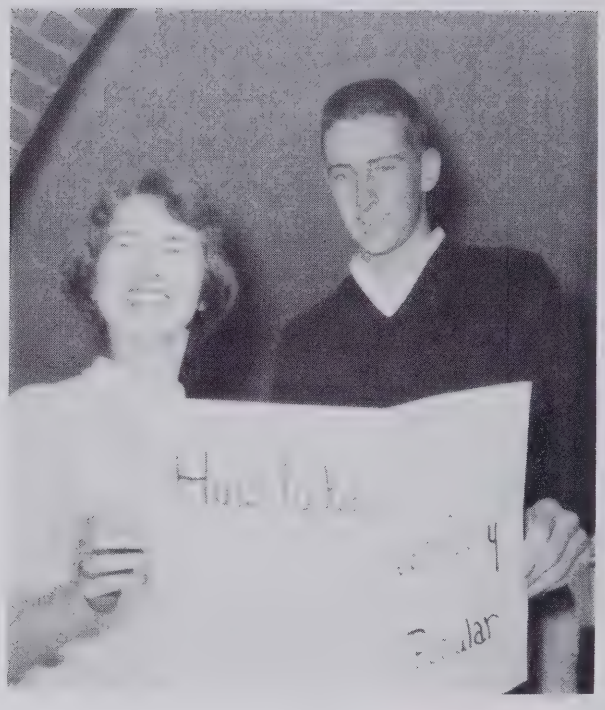

Sandra Walsh *Ward McKeithen*

1956 SENIOR

MOST ATHLETIC

Bill Taylor *Judy Staley*

FRIENDLIEST

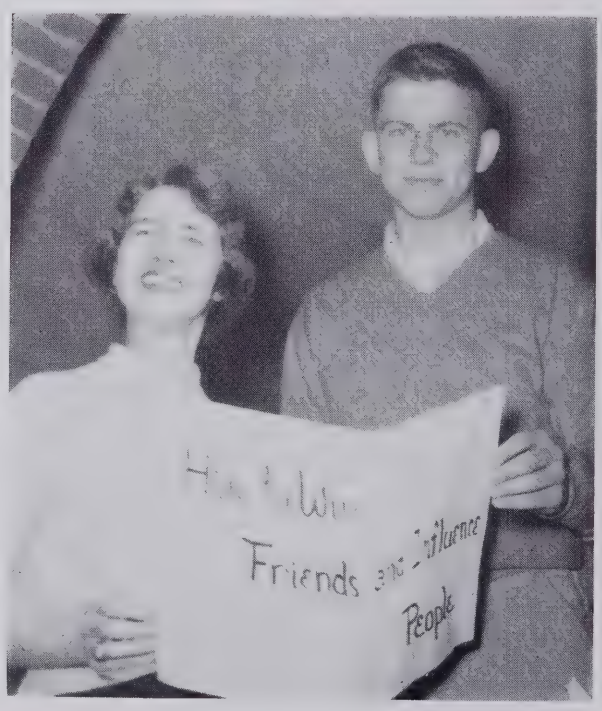

Sandra Walsh *Tim Isley*

MOST INTELLECTUAL

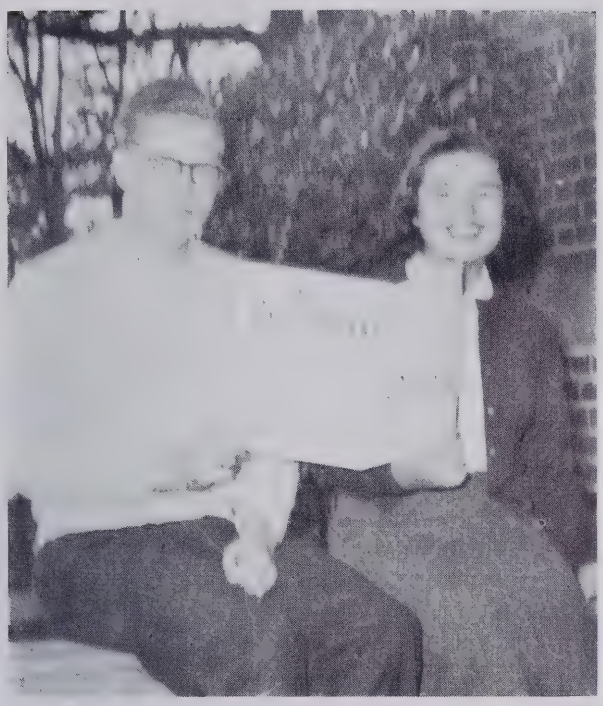

Emerson Wall *Sarah Tesch*

BEST LOOKING

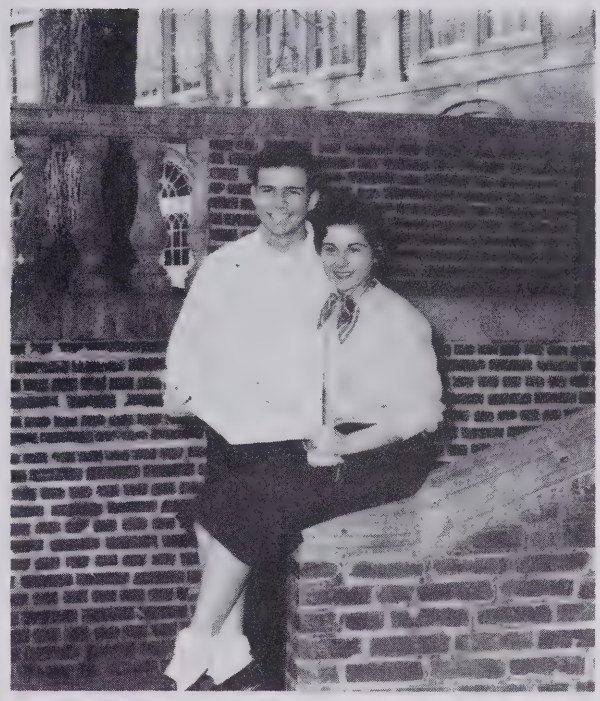

Sonny Hill *Lynn Walker*

SUPERLATIVES

WITTIEST

Sam Mauzy *Merrilie Davis*

MOST LIKELY TO SUCCEED

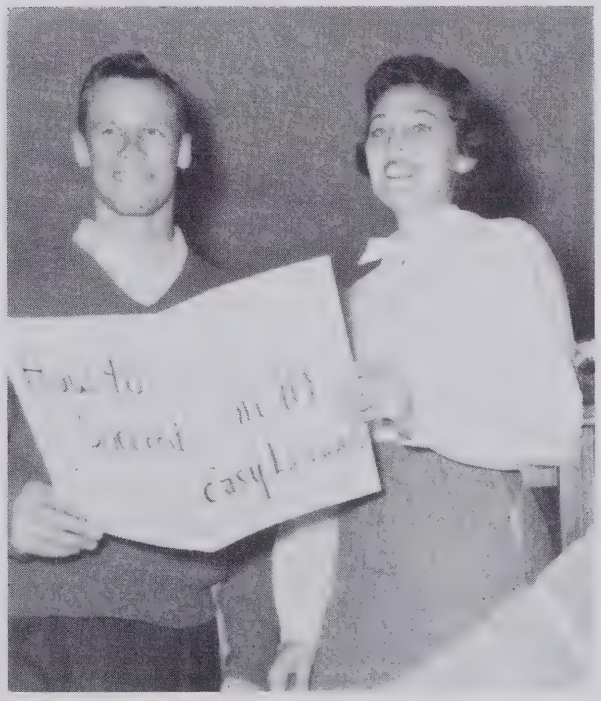

Lawrence Davis *Deanna Blanco*

EXECUTIVE COMMITTEE

First row: C. Plemmons, J. Ellis, L. Walker, J. Snyder.
Second row: J. Wood, P. Parks, C. Liipfert.

SANDRA LYNN ALLEY
MASCOT

MISS HAZEL STEPHENSON
CLASS SPONSOR

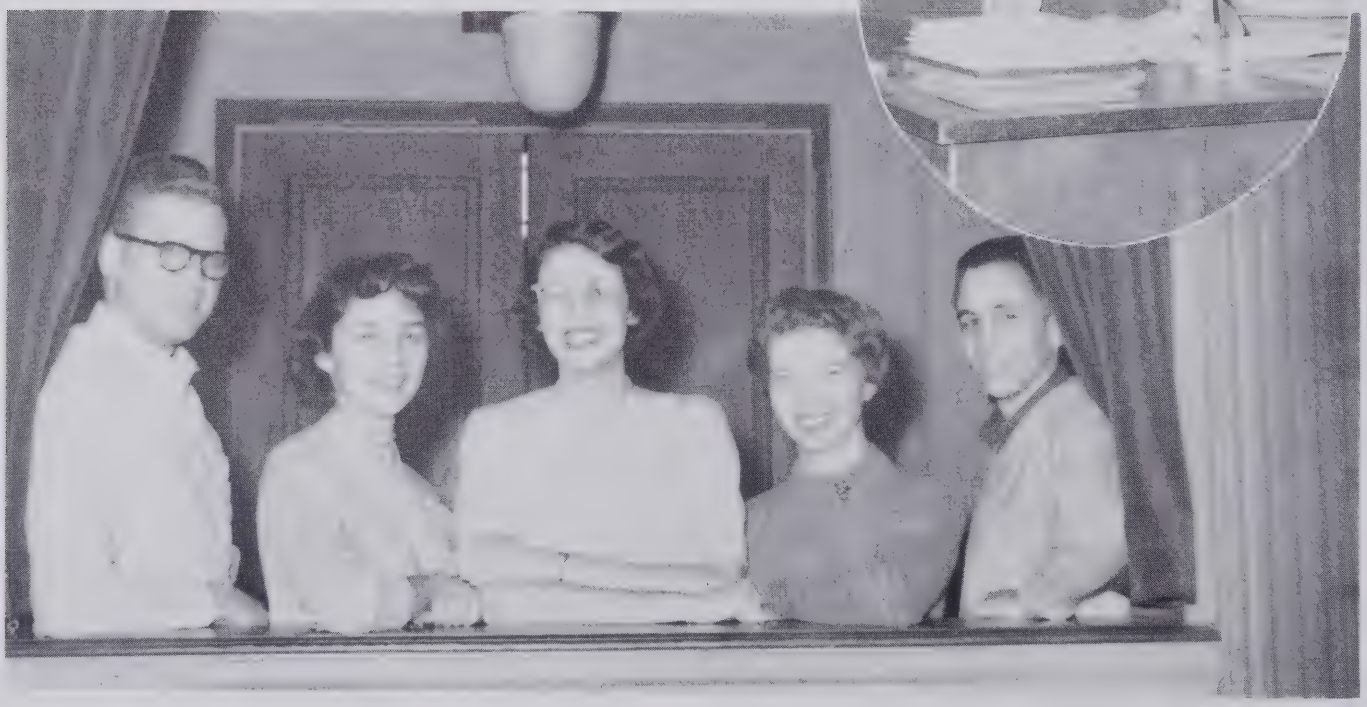

SCRIBES

Emerson Wall, Judy Staley, Merrilie Davis, Margaret Goodrich, Richmond Rucker.

Junior class officers left to right: Watt White, pres.; Alice Forrester, sec.; Jimmy Tapp, treas.; George Boss, vice-pres.

JUNIOR CLASS

1956

INA ALLEN
JUDY ALSPAUGH
CAROLYN ANDREW
NANCY APPERSON
CAROL APPLEYARD
MIMI AVERY

FRANK BALLANCE
PRISCILLA BARKLEY
TOMMY BARROW
DOT BARTLEY
JUDY BARTON
DALE BAUCOM

DAVID BELL
LEE BIEBIGHEISER
ALICE BIGFORD
JANET BLACKWELL
BETSY BLUM
RONALD BOESE

GEORGE BOSS
HILDA BOST
JOHN BOWERS
MARILYN BROOKBANK
JIMMY BROOKSHIRE
BARBARA BROWN

WILSON BROWN
HOWARD BRYAN
JOHN BRYANT
BUDDY BUCHANAN
JIM BUIE
ANDREA BURKE

LINDA CASH
JIM CHAMBERS
MARCUS CHARLES
JEAN CHOPLIN
JANE CHURCH
JANE CLARK

NANCY CLINE
BILL CLODFELTER
SHEILA COCHRANE
HAL COCKERHAM
JULIA COE
TOMMY COLVIN

BRENDA COMBS
ASTRID CONRAD
GENE CONRAD
JO CRABTREE
CHARLOTTE CRANFILL
PAT CRANFILL

JIM CRANFORD
PRISCILLA CRATER
LYNN CRAWFORD
CORTY CREECH
FOY CROUSE
DICK DALTON

FRANCES DALTON
JERRY DAVENPORT
MARY LOU DAVENPORT
ALAN DAVIS
BOB DAVIS
FRANK DAVIS

JUDY DAVIS
RICHARD DECKER
LIINDA SUE DICKSON
BILL DIXON
BOBBY DODD
DWIGHT DRUMMOND

PHILIP DUGGINS
PENNY DUNN
CAROL EDWARDS
DAVID EDWARDS
LEIF ERIKSSON
DORSEY EVANS

LAMAR EVANS
JEAN EVERHART
LINDA EZZELL
MICHAEL FAIRCLOTH
JACOB FALBAUM
LARRY FOUST

ELEANOR FENWICK
BETTY FLINTON
ALICE FORESTER
SUE FOSTER
SARAH FOWLER
ROBERT FOX

ANN FRAZIER
JIM FULTON
JANE GARDNER
SUSAN GASSOWAY
JANET GHIRARDINI
SARAH GILMORE

JUNIORS

BABETTE GIRARD
JEAN GOLD
ANN GOODSON
MOLLIE GRAHAM
GAIL GREEN
SONDRA GRIFFIN

BUTCH HAMPTON
PATSY HARDY
CHARLES HARPER
MICHAEL HARPER
POLLY HARPER
FRANCES HAUSER

PETE HEPLER
M. E. HICKS
ETHEL HOLBROOK
PEGGY HOLLIFIELD
GEORGE HOLMES
ANN HOWELL

JIM HUDSON
PAT HUFF
KENT HUFFMAN
JOHN HULING
LEIGH IRBY
SONIA ISGETTE

PAT IVESTER
BILLY JAHNKE
PAT JAMES
CHRISTINE JEFFORDS
ROSS JOHNSON
MARGARET JONES

ROBIN JONES
TOBY JONES
PAT KEICHER
RONNIE KEIGER
NORMA KILLIAN
DICKIE KIMBALL

RAYMOND KIMEL
CHARLES KING
DAN KINNEY
FRANCES KIRK
BETTY LAKE
BETTY LEINBACH

CHARLOTTE LEVERTON
FORYEST LORDLEY
CHARLIE MARSHALL
BUFORD MARTIN
JIM McGOWAN
LOY McKEITHEN

CONNIE McLEOD
SARA McMILLAN
DALE MESSICK
HENRY MILLER
BILL MORROW
SARA MURPHY

JUNIORS

RICHARD NASH
HELEN NEWPORT
MICHAEL NIFONG
SARAH NORMAN
CHARLES NORWOOD
MARY LU NUCKOLS

JACK O'BRIEN
KAY ODDIE
LARRY O'MELIA
JACKIE OVERBY
MARY JANE PARDUE
ELLEN PATTERSON

KITTY PAUL
RONNIE PENNSYLE
JOE PERRY
LINDA PETERSON
JOYCE PETREE
JULIA PETREE

JEAN PETTY
SARA GRAY PFAFF
ANNE PHELPS
MARTHA PIERCE
FRANKIE PLEMMONS
ALBERT POST

KATHLEEN POWELL
EUGENE PRICE
BINNIE PULLIAM
PAT RAMSEUR
JUDY REID
JIMMY RICE

CHARLES RIX
ROSS RULAND
LARRY SAPP
LARRY SAVAGE
JERRY SELDIN
JUDY SHAFFNER

MARSHALL SIMPSON
CAROL SMITH
DAVID SPACH
KATHRYN SPRINKLE
VIRGINIA STAPLES
NANCY STARBUCK

CARY STEADMAN
NANCY STEWART
RAY SUTCLIFFE
SARAH LOU SUTTON
GERTRUDE TALBERT
JIMMY TAPP

MARTHA TEACHY
ANN THOMAS
LINDA TISE
TOMMY TUCKER
ELEANOR TURNAGE
RICHARD TURNER

JUNIORS

TOMMY TURNER
VIRGINIA TYACK
BARBARA UNDERWOOD
DALE VAUGHN
ELLEN VICKERS
KAY VOSS

ELLA WALKER
HILDA WARFFORD
BARBARA WARFORD
NORMA WARREN
SUSAN WEHNER
RAY WEIDLER

NANCY WEST
WATT WHITE
STEPHANIE WILLIAMS
ROGER WILLIS
BEATTIE WILSON
FRANK WILSON

ROBERT WINSOR
JOYCE WOLFE
JUDY WOLFF
DON WOOD

PEGGY WOOD
GEORGIA WOODWARD
JULIA YOKELY

JUNIORS

Members of Jr. and Sr. Dance Comm. Seated: Corty Creech. Standing: Linda Dickson, Carolyn Andrews, Dick Dalton.

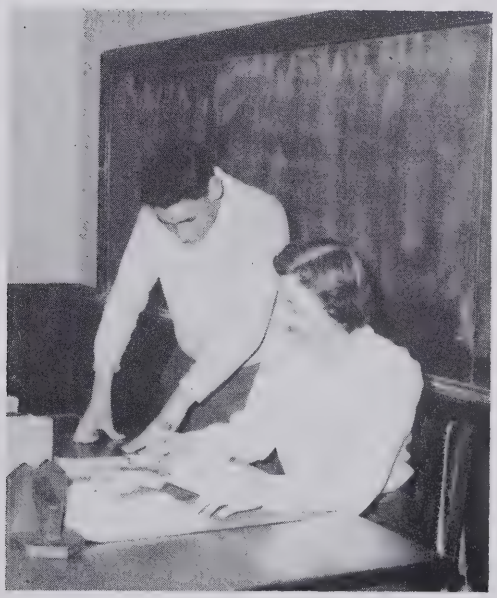

Miss Mary Martin, Jr. Class sponsor and Warren Sams.

SOPHOMORE CLASS

SOPHOMORE CLASS

FRESHMAN CLASS

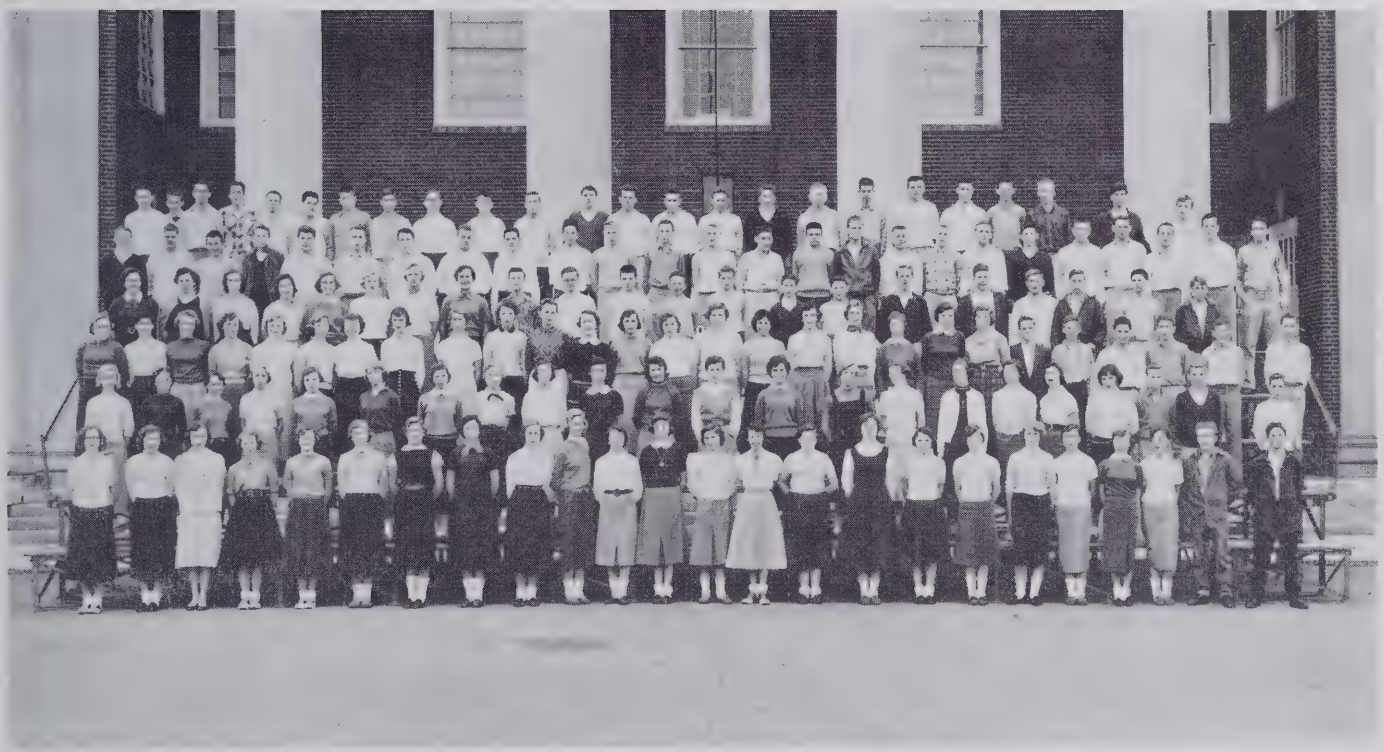

FRESHMAN CLASS

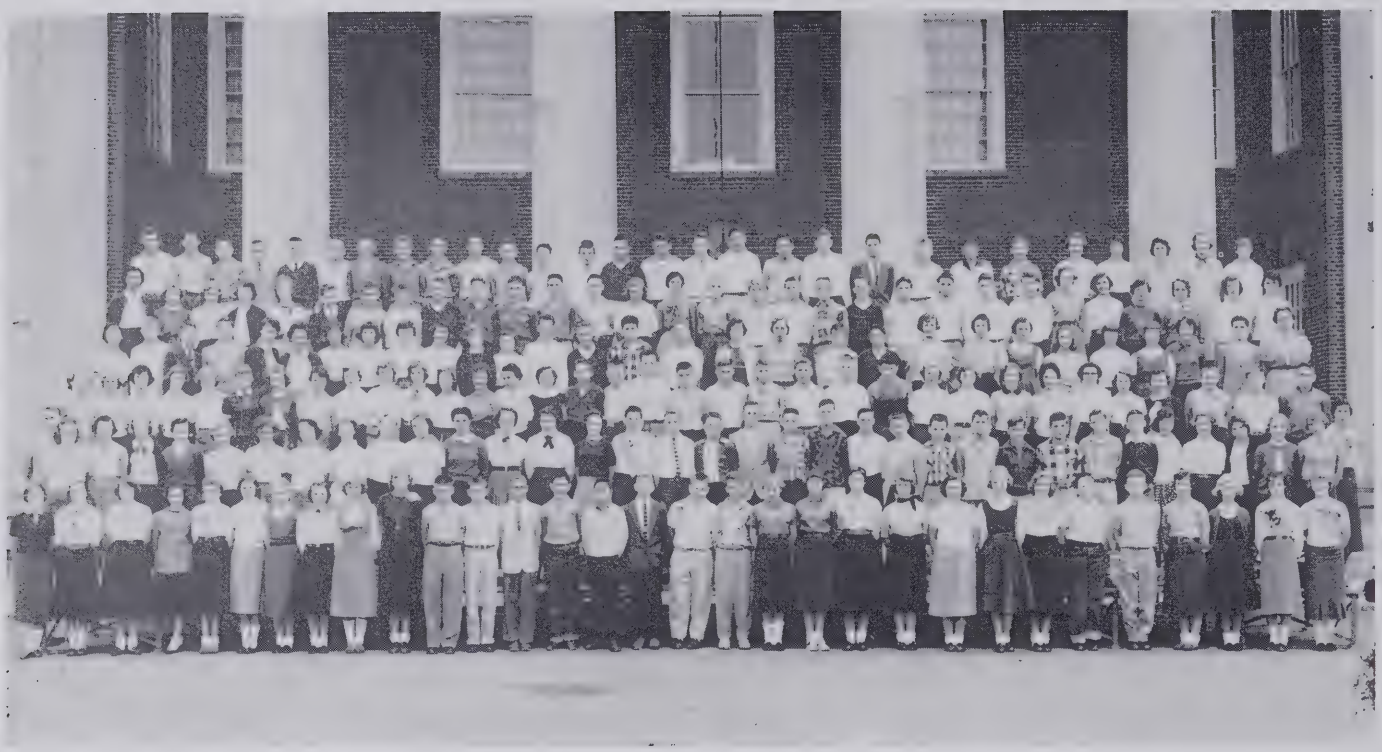

EIGHTH GRADE

EIGHTH GRADE

CLASSES

"What would we do without 222?"

"Hmmm, Now I don't know about that!"

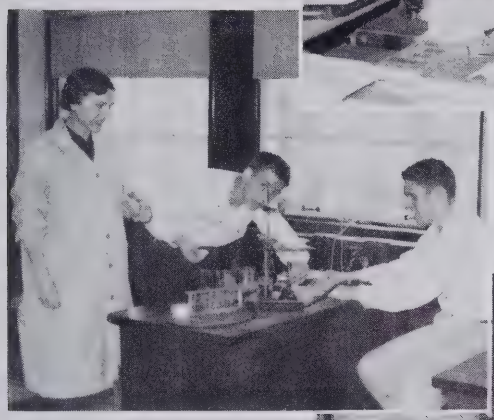

"Let's blow the joint up while we're at it!"

Gym keeps one in peculiar shape??

The local yokel's favorite hangout

"Click, Click, Click—Shift!"

STUDENT COUNCIL AND COUNCIL OFFICERS

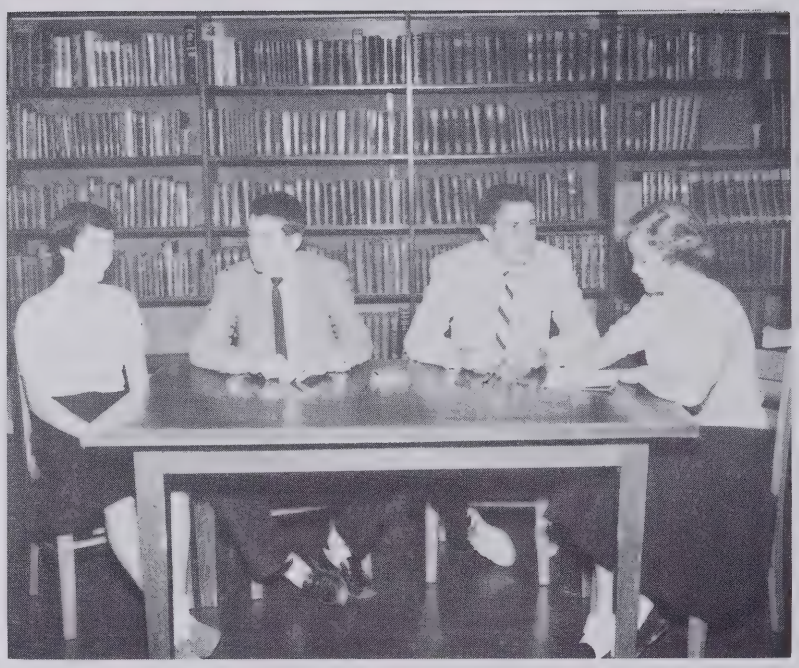

Carolyn Benbow, treas; Ward McKeithen, V. Pres.; Bill Taylor, pres.; Linda Sue Dickson, sec.

The Honor System of which the entire student body of Reynolds high school is proud, is executed by the Student Council. This body, sponsored by Mrs. Margaret McDermott, is responsible for the maintenance of the high standards set up in the Honor Code.

The Student Council tries any student who has violated this standard of honor and moral responsibility. It is a most important part of the Reynolds High School Student Cooperative Government.

During the year 1955-56, the Council served the school as PTA pages and were hosts at a party for the new students.They spent much of their time in the improvement of this school organization.

The group is composed of representatives from each class and is under the leadership of the president, Bill Taylor; vice-president, Ward McKithen; secretary, Linda Sue Dickson; and treasurer, Carolyn Benbow.

Standing: Bill Taylor, pres. First row: Linda Sue Dickson, sec.; Alice Forester, Jr. Class Rep.; Peggy Cryner, Soph. Class Rep.; Betty Lake, Jr. Class Rep.; Jean Pearce, Fres. Class Rep. Second row: Richmond Rucker, Sr. Class Rep.; Sandra Walsh, Sr. Class Rep.; Carolyn Benbow, treas.; Billy Davis, Sr. Class Rep.; Ward McKeithen, v. pres. Third row: Norton Tennille, Soph. Class Rep.; Watt White, Jr. Class Rep.; Walter Warford, House Rep.; Lawrence Davis, Sr. Class Rep.

First row: Sarah Ebert, tresa.; Margaret Goodrich, speaker pro-tem. Second row: Nancy West, Nancy Wasell, Barbar Warford, sec. Third row: Wilfred Turner, Walter Warford, David Blanco. Standing: Patsy Edwards, Speaker.

HOUSE COURT AND HOUSE OF REPRESENTATIVES

The nudges and warnings of "wrong steps" and "don't drop that candy wrapper on the floor" are trademarks of a conscientions House of Representatives member.

Under the sponsorship of Mrs. Sarah Frost, the House officers and members spend many hours working to enforce the rules and regulations set up by the student body. This organization is headedby Patsy Edwards, speaker; and Margaret Goodrich, speaker pro-tem. The other members include one representative from each homeroom.

The duty of this organization is to encourage the students to take pride in the appearance of the buildings and grounds and to discourage harmful and inconsiderate actions. Violators are tried before the House Court.

This body serves as one of the legislative and judicial parts of the Reynolds High School student government.

During the 1955-56 school year, the House of Representatives sponsored, with the Student Council and the National Honor Society, a party for the new students.

First row: B. Wafford, M. Goodrich, S. Ebert. Second row: A. Carter, G. Steele, B. Howel, P. Parker, M. Masten, S. Davis, N. Wasell, S. Strupe, P. Crater, N. West, E. Fenwick, L. Kirby, M. Miller, C. Lindberger. Third row: M. Robertson, S. McMillan, E. Strader, J. Shafino, H. Bender, R. Womack, R. Glenn, P. Hayes, P. Clanton, A. Marshall, G. Howell, P. Agee, L. Ezell, D. Blanco, A. Fairchild, B. Vermillya, G. Long, U. Turner, S. Ruland, L. Schwoebel, B. Kirkman, G. Jones, W. Warfford, N. Rankin, C. Holcomb.

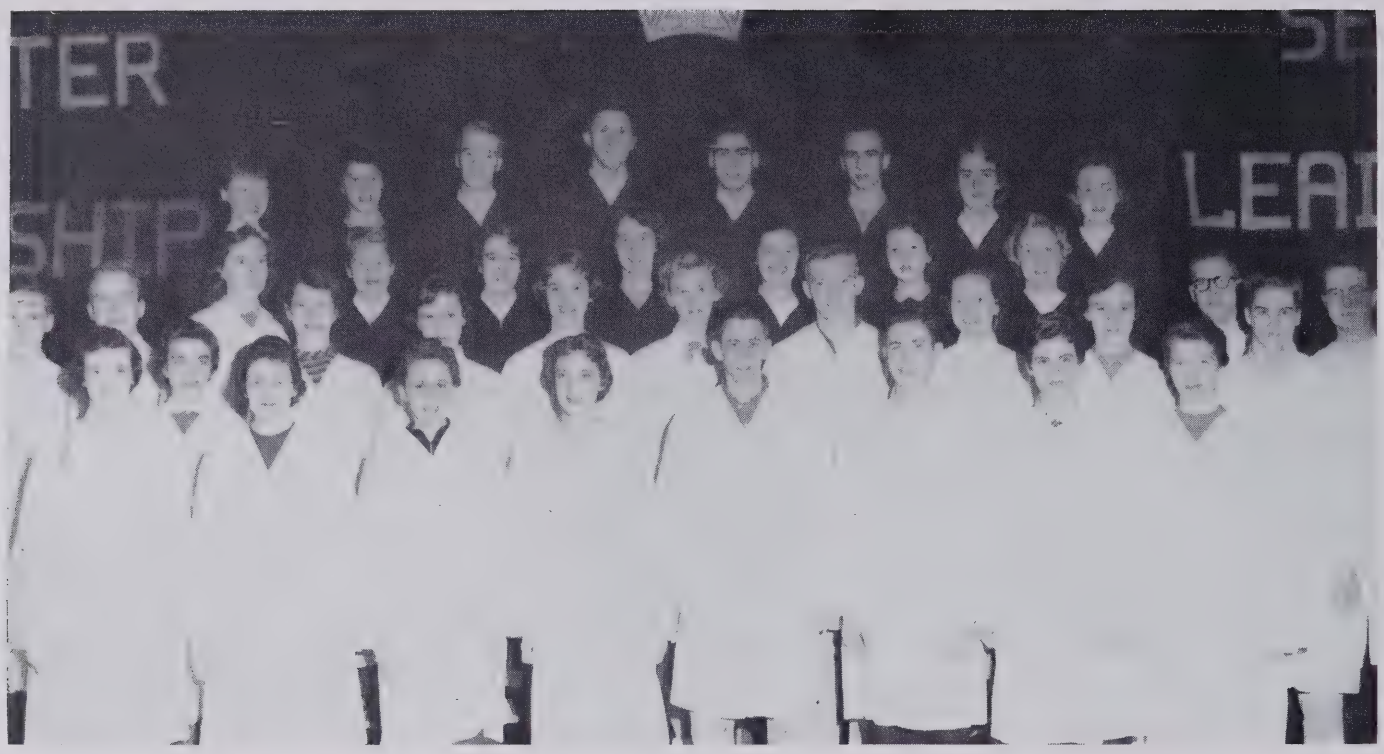

Members first row: J. Snyder, K. Dalton, D. Blanco, J. Taylor, C. Steele, R. Rucker, T. D Moore, M. J. Pfaff, M. Goodrich. Second row: F. Carter, L. Schwoebel, S. Jones, M. L. Walker, M. M. Durham, C. R. Asbury, A, Barkley, M. A. Hoover, E. Wall, B. Davis, C. Fussell. Third row: W. Sechrist, K. Sandridge, K. Turner, S. Walsh, S. Tesch, S. Strupe, J. Ellis. Fourth row: J. Peterson, J. Staley, M. Nash, B. Taylor, N. Horwitz, P. Kellogg, H. Richardson, S. Luchenbach.

NATIONAL HONOR SOCIETY

The Brevard Hoover Chapter of the National Honor Society was organized in Reynolds High School in 1922 for the purpose of recognizing those students who have been outstanding in scholarship, leadership, character, and service. It is the service of this organizaton to promote these four ideals among the members of the entire student body.

Among its projects, the National Honor Society each year sponsors the first devotional chapel. Mr. Joyner speaks at this program. They also sponsor the annual college day program. Representatives of the various colleges are here to talk with students interested in furthering their education. Another service rendered to the school is the new students' party that is given with the House of Representatives and the Student Council. The Reynolds high school chapter also takes part in the state convention, submitting a scrapbook in this state-wide competition.

Two impressive inductions are held each year. These inductions are attended by the student body, faculty, and parents of all the inductees, and guests.

The chapter holds its regular meetings each Wednesday morning at 8:00. The co-sponsors of the group are Mrs. Marjorie Stephenson and Miss Madaline Collette. This year's officers were: Sarah Tesch, president; Norris Horwitz, vice-president; Sybil Strupe, secretary; Judy Ellis, treasurer; and Susan Luckenbach, devotional chairman.

Members of N. H. S. prepare for fall induction.

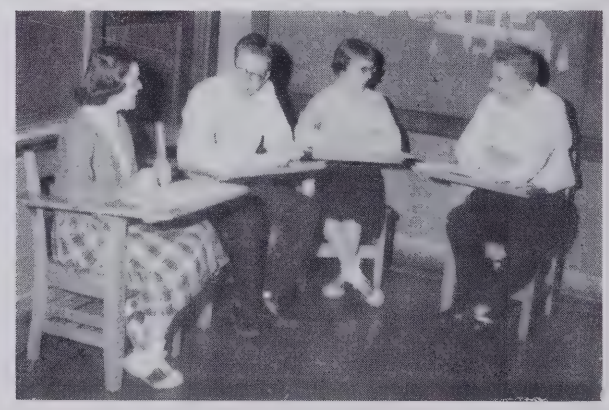

Sarah Tesch, Emerson Wall, Judy Peterson, and Louis Schwoebel discuss the honor policy.

Members first row: Brenda Combs, Judy Peterson, Jean Webb. Second row: Emerson Wall, Tommy Colvin, Frank Ballance, Bill Morrow.

MASQUE AND GAVEL

The Masque and Gavel is a society for the purpose of recognizing those students who have been outstanding in speech and dramatics.

The group is headed by president, Judy Peterson; vice-president, Frank Balance; secretary-treasurer, Brenda Combs; and program chairman, Jeanne Webb.

Judy Staley, Pat Sechrist, Gail Robin, Faye Harris, Merrilie Davis, Jane Wagoner, Jane Church, Sara Lou Sutton, Emerson Wall.

QUILL AND SCROLL

The Quill and Scroll is a society for the purpose of recognizing those students who have done outstanding work in the field of journalism. They are judged on the basis of their contributions to The Pine Whispers and The Black and Gold. A yearly induction is held.

The organization inducts second year journalists in the junior and senior classes. The officers are Emerson Wall and Judy Staley.

Eddie Armfield, Boys' sports editor; Faye Harris Girls' sports editor.

Kent Huffman, Sam Mauzy, photographers; Gail Robin, Corty Creech, Art Editors.

Standing: Phyllis Hedrick, circulation editor; seated: Shelia Cochrane and Sara McMillan, Exchange Editors.

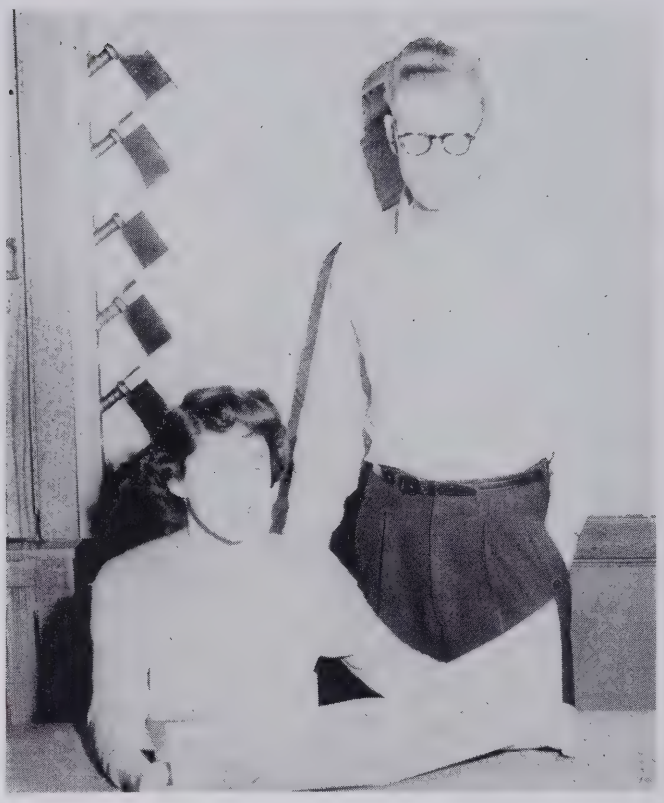

Judy Staley, editor-in-chief; Emerson Wall, managing editor.

PINE WHISPERS

Many happy hours of planning and writing were spent in room 111 where the hard-working journalists labored to "get the paper out on time." Nothing could beat the sighs of releif and satisfaction when the masterpiece Pine Whispers, was redy for distribution.

The Pine Whispers got off to a successful start with Mr. McSwain in the Print Shop and Mrs. Elizabeth Ritter acting as the journalistic advisor.

Doing a terrific job as Pine Whispers Editor-in-Chief was Judy Staley. Assisting her very ably as Managing Editor was Emerson Wall, sports' editors were Eddie Armfield and Faye Harris.

The Pine Whispers staff gathers to discuss important problems of our school publications.

Pat Sechrist, Merrilie Davis, co-editors

Sandra Jones, Jane Wagoner, Senior Editors.

Jane Church, Anne Phelps, Junior Editors.

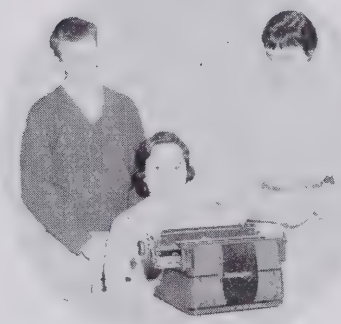

Jim Day, Gail Robin, write-up Editors, Mary Kathryn Hale, Faculty Editor.

BLACK AND GOLD

This 1955-56 yearbook shows many hours of work that went into its publication. Work began at the beginning of the school year and was not completed until each person had received his annual.

Planning and executing the job of preparing the annual were the co-editors, Merrilie Davis and Pat Sechrist.

Responsible for the senior write-ups and pictures were the senior editors, Jane Wagoner and Sandra Jones.

Preparing the junior pictures for the press were the junior editors, Jane Church and Anne Phelps.

Serving as faculty editor on the Black and Gold was Mary Kathryn Hale. Another important job, that of art editor was very capably handled by Corty Creech.

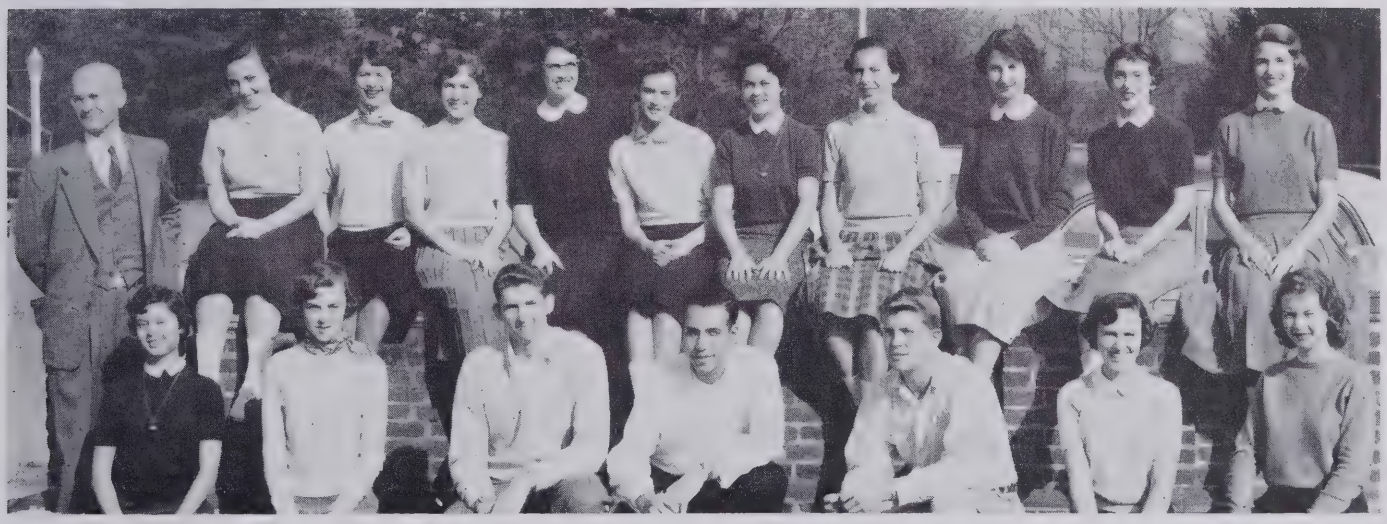

BUSINESS STAFF

First row: P. Hedrick, K. Watts, P. Kittinger, J. Fordham, B. Davis, P. Sechrist, A. Campbell. Second row: Mr. Crowell, sponsor; M. A. Hoover, T. Hartle, E. Wildman, M. Davis, H. Booe, C. Pegg, B. Keith, S. Jones, N. Stimpson, M. M. Durham.

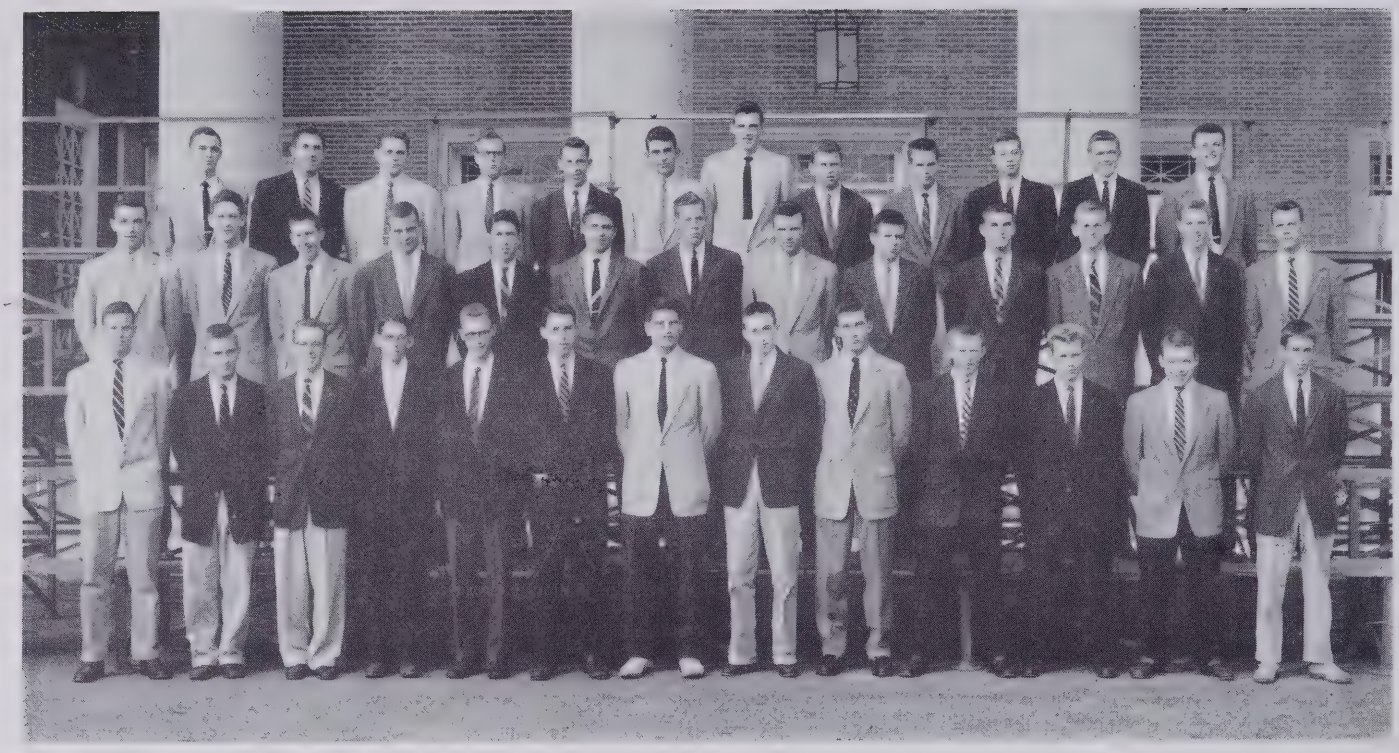

First row: B. Yokely, R. Asbury, B. McLaurine, T. Colvin, R. Bender, L. McKeithen, R. Gitter, C. Holcomb, R. Keiger, B. Winsor, E. Armfield, R. Rucker. Second row: D. Spach, G. Spaugh, W. McKeithen, J. Bryant, P. Hist, T. Turner, C. Liipfert, J. Frazier, S. Hill, G. Boss, T. Jones, W. White, L. Davis. Third row: S. Vance, B. Taylor, F. Carter, E. Wall, L. Davis, J. Evans, W. Warfford, T. Isley, B. Davis, R. Ratcliff, F. Laine, H. Harris.

KEY CLUB

The Key Club is an international organization of young men who help not only their school but also their community. This year the Key Club was led by Bob Gitter, president; Ward McKeithen, vice-president; and Watt White, secretary. These boys have provided the necessary leadership along with Mr. Nash Hardy, and the club has rendered many worthwhile services to the school.

The major project of the club is the annual Key Club Follies. This program is eagerly looked forward to by all Reynolds students, and again this year the Key Club came through with a terrific show. As usual it was nearly all musical and everyone agreed it was a fine production.

Other projects sponsored by the Key Club in conjunction with the Senior Service Club were the football and basketball homecomings. The club has also cleaned up on Saturdays around the school, both the grounds and inside. Teachers desks were waxed and blackboards and windows washed. The club has also sponsored pep rallies to create interest in all phases of school sports.

The qualifications for membership are good character and that the prospective member must be voted in by a majority of the members. In this way only a select group are members.

In order to raise the necessary money to continue their services the Key Club undertook such projects as selling sno-cones at baseball games and track meets, and selling tickets to the "Song of Norway," an operetta presented at the Reynolds Auditorium.

Chief "leaf-rakers" help clean up our campus

Some avid members help liven up the goal posts.

Chief leafers of the famous pink and green fishponds.

Officers left to right: Brick Sanders, sec.; Jerry Alley, vice-pres., Mr. Alexander, spon.; Sam Mauzy, pres.; Gwynn Hupfer, treas.

SENIOR SERVICE CLUB

In the past years many boys have found excellent fellowship and fun in the Senior Service Club and this year has been no exception. Under the able leadership of Mr. Will Alexander, a former student at Reynolds and also a former S. S. C. member, the club ranked high in service to the school. Officers for the past year were Sam Mauzy, president; Jerry Alley, vice-president; Brick Sanders, secretary; and Gwynne Hupfer, treasurer. These boys have provided the necessary backbone for the various projects the club undertook in the past year.

The projects were many indeed, and much hard work was needed to accomplish them. Many of the members sold Reynolds buttons, stickers, and pennants to encourage school spirit. Dances were also sponsored after the football and basketball games for Reynolds students and their guests. The biggest project, however, was the responsibility of seeing that the Demon, which the football team runs through before each and every game, was fixed to the goalposts. This is one of the oldest traditions at Reynolds and was kept in good order by the S. S. C. again this year. The club also sponsored both football and basketball homecomings in conjunction with the Key Club.

Another major project of the boys performed during the school year was the informous painting of the fishpools. A startling pink and green greets the beholder from the windows of the three floors. Maybe the color didn't suit everyone's taste but one had to admit that it looked one-hundred per cent better than the previous color of mottled gray. Another service which did a lot to help school spirit this year was the distribution of pep cards to members of the student body before each game.

First row: B. J. Parrish, K. Peterson, G. Hupfer, treas.; J. Alley, v.-pres.; A. Sanders, sec.; C. Mauzy, pres.; J. Carter, Will Alexander, spon. Second row: G. Stiefel, J. Masten, H. Wilson, B. Rudolph, L. Schwoebel, G. Satterfield, H. Johnson, S. Mauldin.

COLLEGE CLUB

First row: S. Tesch, M. Goodrich, M. L. Walker, J. Peterson, K. Sandridge. Second row: B. Wood, D. Wylie, P. Sechrist, S. Jones, S. Kinsinger, S. Hoffman, D. Shutt, J. Snyder, B. Phillips, M. Keith, S. Taylor, C. Plemmons, O. Maynard, J. Allen, H. Richardson, P. Bradburn, E. Cornwall, B. Hylton, G. Robin, E. McGee. Third row: J. Taylor, B. Fisher, A. M. Nuckols, J. Ellis, S. Luckenbach, P. Walters, P. Lyons, J. Allen, E. Strader, M. Masten, S. Strupe, J. Waggoner, C. Miller, N. Owen, P. Hitchcock, S. Johnson, M. Reid, C. Crist, G. Alford. Fourth row: M. Martin, M. Martin, J. Shields, L. Walker, M. J. Pfaff, E. Payne, P. Edwards, D. Blanco, E. Wildman, S. Walsh, K. Lowder, L. White, N. Adams, J. Miller, G. Ziglar, A. Loyd, K. Turner, S. Fabian, J. Staley, W. Sechrist, A. Barkley. Fifth row: G. McIlroy, S. Sims, C. Steele, C. Wray, M. Russ, P. Hedrick, N. Stimpson, M. M. Durham, P. Crim, B. Pardue, A. Campbell, K. Watts, L. Petree, B. Cly, T. Peyton, F. Key, B. Boerner. Sixth row: J. Webb, S. Masten, A. Adams, M. Davis, K. Dalton, M. K. Hale, C. Pegg, B. Keith, B. Booe, T. Hartle, M. A. McBrayer, L. Carroll, P. O'Neil, B. Morefield, M. A. Hoover,

Advisor: Miss Janie Weaver

One of the early activities of the College Club was the sale of Christmas greetings and all-occasion cards to collect money for the $100 scholarship given annually by the club. To add to the spirit of Christmas, a committee under the chairmanship of "Boosie" Booe, distributed an original, illustrated card to each homeroom.

The school year was brought to a close with the enjoyable open-house given by the College Club following graduation.

Many thanks go to Miss Weaver, the sponsor, who added helpful hints and did much to make the club an enjoyable and helpful one to the school.

Serving at the Open House: Deanna Blanco, Pat Crim, Beth Pardue.

COLLEGE CLUB

Officers left to right: Margaret Goodrich, Judy Peterson, Kate Sandridge, Mary Lee Walker, Sarah Tesch.

Holiday Helpers left to right: Gail Robin, Boosie Booe, Thornie Hartle.

The College Club elected as officers Kate Sandridge, president; Margaret Goodrich, vice-president; Mary Lee Walker, secretary; Sarah Tesch, treasurer. Also elected was Judy Peterson as program chairman. She spent many hours planning the weekly programs. Speakers representing colleges in this area addresed the group, and discussions were held on the choice of college. Programs of group discussion about college affairs were often led by Mrs. Weaver.

SENIOR HI—Y

The Hi-Y is one of the many organizations sponsored by the Y.M.C.A., an international organization. The purpose of this club is, "clean speech, clean thoughts, clean acts." This year the Senior Hi-Y had a lot of fun and participated in a lot of hard work on various projects. Under the sponsorship of Ray Mathis, representative of the Y.M.C.A., and president Cowles Liipfert, the club accomplished much towards living up to its slogan. The club's membership of approximately sixty, enjoyed dances, hayrides, and the annual Senior Hi-Y chapel program. This program is the highlight of the year for the group, and much hard work and a great deal of thought are put into it. It is probably the most devotional program of all those held each year at Reynolds.

Officers left to right: Ward McKeithen, chap.; Martin Nash, sec.; Cowles Liipfert, pres.; Steve Mauldin, vice-pres.; Jerry Masten, treas.

Hi-Y Sponsors left to right: Lynn Walker, Mary M. Durham, Sandra Walsh, Pat Crim, Elizabeth Wildman.

For membership one must be nominated by a club member, be voted on by the club, passed by Mr. Joyner and the faculty, and have a "B" average and maintain an "E" on deportment. In this way only well rounded students are allowed to wear the Reynolds Hi-Y pin, but those who are accepted join gladly and proudly.

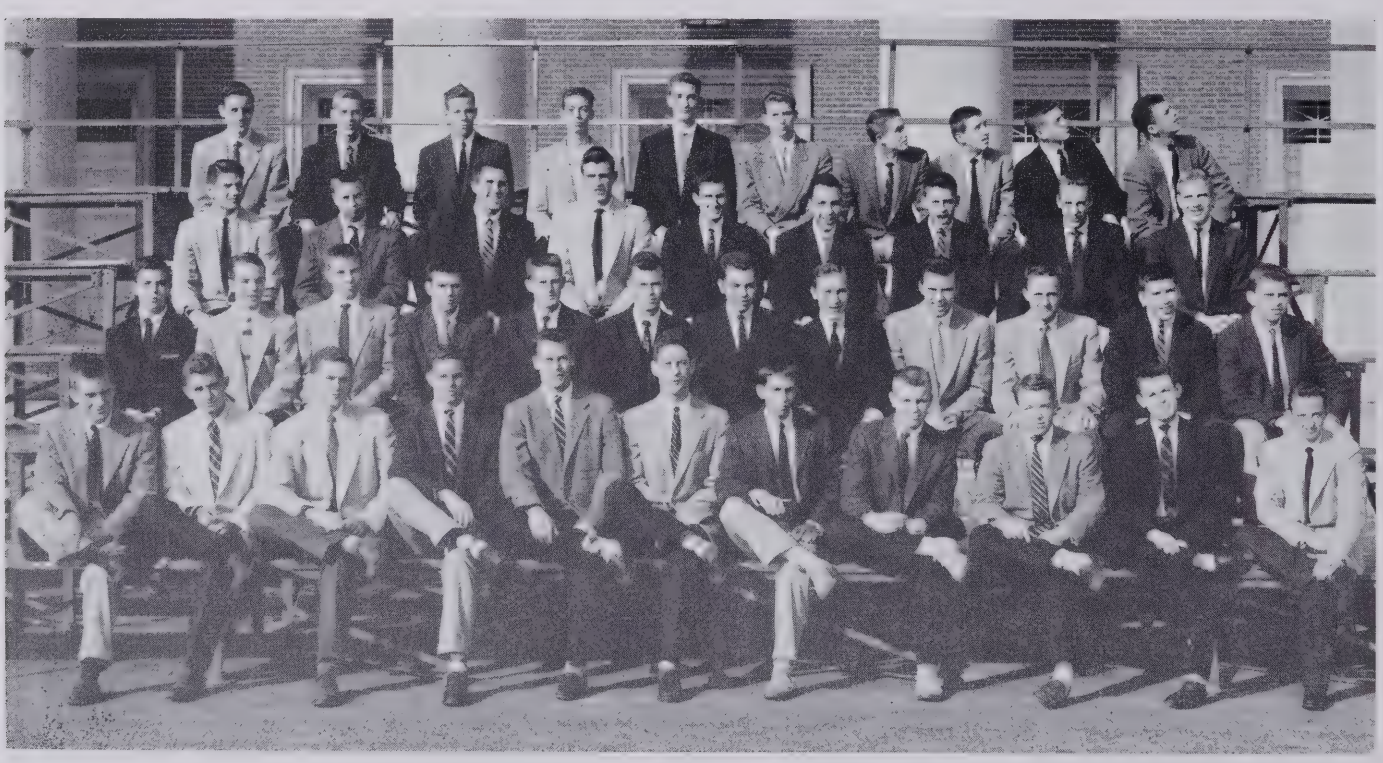

First row: R. Asbury, A. Allen, F. Carter, B. Yokely, L. Davis, G. Spaugh, R. Rucker, K. Peterson, E. Armfield, J. Day, E. Brewer. Second row: T. D. Moore, M. Nash, A. Blackwood, S. Hill, J. Thrift, J. Masten, J. Carter, H .Wade, J. Frazier, C. Mauzy, B. Saunders, T. Isley. Third row: R. Gitter, D. Rice, B. Taylor, W. Warfford, N. Rankin, J. Fordham, J. Alley, H. Wilson, L. Schwoebel. Fourth row: K. Crouch, S. Mauldin, C. Lilpfert, D. Downs, C. Schaum, P. Kittinger, B. Davis, W. McKeithen, F. Lane, H. Harris.

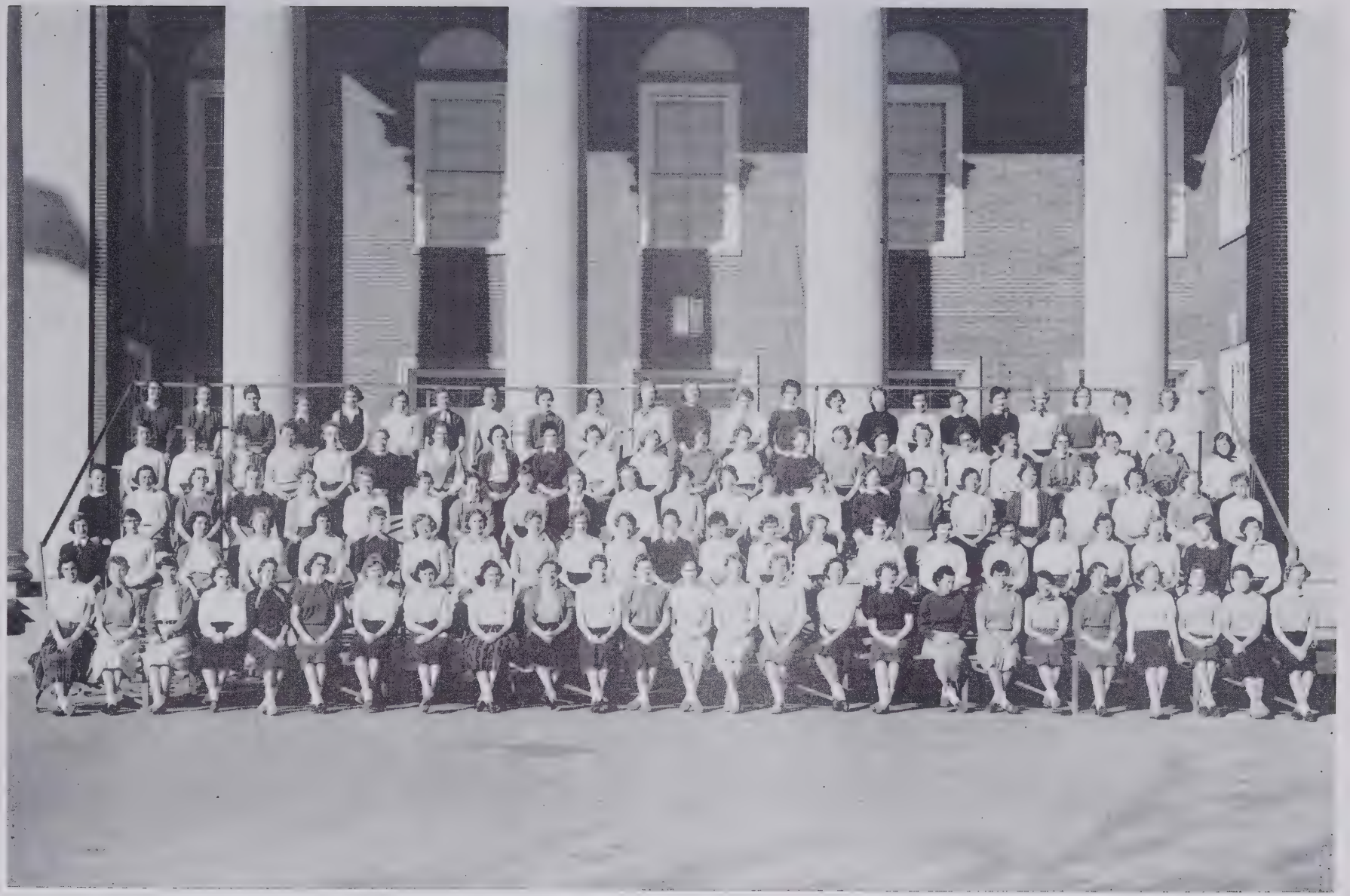

RESEGI

First row: P. Pardue, S. Hoffman, M. Keith, S. Taylor, C. Jones, C. Holder, J. Allen, D. Tolly, O. Maynard, A. Blake, C. Plemmons, S. Jones, P. Sechrist, P. Bradburn, E. Cornwall, E. McGee, J. Waggoner, B. Hylton, G. Robin, C. Crist, M. Reid, S. Johnson, P. Hitchcock, N. Owens, C. Miller. Second row: S. Stewart, B. Cheek, R. Makros, L. Cheros, Y. Woods, J. Allen, E. Strader, S. Fabian, K. Sandridge, E. Payne, S. Walsh, D. Blanco, L. Walker, E. Wildman, P. Edwards, P. Crim, J. Snyder, D. Shutt, J. Miller, K. Lowder, P. Lyons, F. Rumple, G. Alford. Third row: J. Baker, B. Fisher, J. Taylor, M. Russ, L. White, G. Ziglar, A. Loyd, K. Turner, J. Peterson, H. Richardson, W. Sechrist, T. Peyton, B. Cly, L. Petree, K. Watts, F. Key, N. Stimpson, P. Hedrick, N. Adams, M. M. Durham, J. Staley, K. Isenhour, M. Gale. Fourth row: S. Tise, M. Byrd, S. Bright, G. Rupprecht, S. Lukenbach, J. Ellis, B. Keith, M. K. Hale, C. Pegg, M. L. Walker, M. A. McBrayer, T. Hartle, H. Booe, M. Goodrich, A. Barkley, P. Green, B. Phillips, N. Lightner, G. Lamb, C. Wray, S. Strupe, S. Kinsinger, D. Wylie. Fifth row: M. Davis, K. Dalton, M. J. Pfaff, J. Shields, S. Masten, A. Adams, J. Webb, B. Boerner, C. Steele, S. Tesch, S. Sims, G. McIlroy, M. Masten, B. Pardue, A. Campbell, B. Morefield,, M. A. McBrayer, P. O'Neil, L. Carroll, P. Walters, A. M. Nuckols, B. Wood.

SENIOR Y-TEENS

First row: P. Walters, S. Walsh, J. Miller, J. Wagoner, J. Snyder. Second row: S. Johnson, P. Hitchcock, C. Crist, M. Gale, J. Shields, B. Pardue, M. M. Durham, E. Wildman, P. Crim, N. Stimpson, K. Isenhour, P. Hedrick, P. Sechrist, F. Harris, P. Green, B. Wood, G. Robin, B. Hylton, M. Reid, S. Jones. Third row: S. Strupe, A. Barkley, N. Adams, K. Lowder, E. McGee, S. Bright, J. Peterson, A. Loyd, G. Ziglar, L. White, C. Wray, G. McIlroy, S. Fabian, J. Webb, P. Lyons, E. Strader, A. Blake, N. Owen. Fourth row: B. Phillips, S. Kinsinger, D. Wylie, J. Ellis, S. Luckenbach, C. Miller, H. Richardson, P. Bradburn, E. Cornwall, A. M. Nuckols, S. Jones, J. Allen, F. Rumple, N. Lightner, E. Cly, A. Campbell, L. Petree. Fifth row: M. Davis, B. Morefield, L. Walker, K. Sandridge, M. J. Pfaff, C. Pegg, D. Blanco, H. Booe, B. Keith, K. Dalton, E. Payne, M. L. Walker, M. A. Hoover, M. A McBrayer, T. Hartle, L. Carroll, P. O'Neil, B. Boerner, T. Peyton, K. Watts.

JUNIOR Y-TEENS

First row: M. J. Vaughn, pres.; E. Turnage, v-pres.; K. Sprinkle, sec.; B. Flinton, treas.; L. Crawford, I.C.C. Second row: J. Clark, L. L. Tise, B. Pulliam, J. Ghirardini, I. Allen, S. Cochrane, B. Underwood, J. Church, N. Stewart, S. Norman, M. L. Davenport, J. Petree, N. Cline, S. Griffin, M. Avery, S. L. Sutton, M. Brookbank, K. Oddie, E. Walker, C. Creech. Third row: F. Lordley, S. Isgett, J. Barton, M. Pierce, J. Alspaugh, S. Murphy, B. Combs, J. Overby, B. Wilson, J. Gardner, A. Conrad, J. Petree, M. Jones, G. Woodward, E. Vickers, C. Andrew, B. Hampton, S. McMillan. Fourth row: C. Edwards, A. Thomas, E. Fenwick, G. Green, A. Howell, H. Warfford, C. Smith, J. Reed, P. Hardy, P. Huff, J. Crabtree, B. Lake, P. Crater, S. Foster, J. Gold, A. Forester, R. Johnson, P. Dunn. Fifth row: J. Davis, S. G. Pfaff, N. Apperson, N. Starbuck, S. Williams, H. Bost, N. West, L. Dickson, A. Goodson, K. Paul, B. Warford, S. Wehner, J. Yokely, J. Shaffner, J. Blackwell, G. Tyack, C. Appleyard, N. Warren. Sixth row: V. Staples, C. Leverton, B. Girard, P. James, S. Fowler, K. Powell, M. Graham, R. Jones, N. Killian, A. Phelps, G. Talbert, J Wolff.

HALL MONITORS

First row: P. Sechrist, S. Jones, P. Ramseur, C. Lineburger, L. K. Wall, J. Shields, E. Payne, P. Edwards, S. Harris, M. Morris, P. Hitchcock, S. Johnson, C. Wagoner, S. Cochrane, A. Newton, J. Blackwood, J. Heinz, M. Payne, K. Kirby, B. Booe. Second row: M. Sparks, J. Baker, B. Fisher, G. Rupprecht, J. Pearce, K. Currin, B. Snow, G. Steele, G. C. Hester, M. Whitlow, A. Clifton, L. Marshall, E. McGee, P. Green, J. Wagoner, S. Douglas, K. Dalton, M. A. McBrayer, M. A. Hoover, T. Hartle, P. Crim, C. Pegg, L. Carroll. Third row: M. Russ, P. Pardue, D. Shutt, A. Loyd, S. Todd, B. Hooper, A. Thomas, G. Woodward, G. McKenzie, C. Pearson, N. Maya, S. G. Pfaff, G. Shore, J. Crews, B. Westmoreland, M. Goodrich, A. Phelps, C. Gentry, S. Luckenbach, A. Bair. Fourth row: P. Walters, E. Cornwall, S. Shaffner, J. Hanks, F. Hanks, P. Hedrick, A. L. Frazier, J. Miller, K. Lowder, E. Wildman, M. J. Pfaff, L. Walker, P. O'Neil, M. Davis, K. Watts, G. McIlroy, S. Taylor, L. White, J. Peterson, B. Morefield. Fifth row: B. Hylton, W. Sechrist, B. Blum, S. Strupe, J. Staley, A. Barkley, A. Adams, S. Isgett, B. Weaver, B. McMillan, J. Mauzy, F. Hightower, F. Laurance, B. Sams, C. Stonestreet, J. Clinard, D. Goode, S. Allen.

OFFICE PAGES

First row: N. Wilson, K. Isenhour, L. Petree, S. Strupe, E. McGee, J. Miller, K. Lowder, B. Cheek, K. Jones, M. L. Walker, D. Blanco, S. Fabian. Second row: V. Wall, J. Allen, M. Masten, J. McClure, J. Tate, L. Jessup, F. Cashin, P. Bradburn, D. Shutt, S. Jones, J. Frazier, K. Norfleet, G. Todd. Third row: J. Snyder, J. Taylor, N. Adams, A. Helton, P. Crews, M. Keith, P. Parker, N. Startsmith, C. Holder, C. Jones, P. Hedrick, C. Plemmons. Fourth row: S. Griffin, B. Dunn, B. Lake, J. Foster, J. Blackwell, V. Staples, C. Steele, S. Sims, C. Wray, F. Harris, W. Sechrist, C. Miller.

LIBRARY STAFF

First row: L. Dickson, P. O'Neil, pres.; B. Booe, v-pres.; N. West, sec.; P. Sechrist, treas.; J. Ellis, K. Paul. Second row: Miss Andrew, T. Hartle, M. L. Walker, L. Ezzell, T. Peyton, M. A. McBrayer, B. Warford, S. Hoffman, C. Pegg, L. Walker, B. Fisher, R. Johnson, E. Fenwick, Miss Caldwell.

TEEN-AGE COUNCIL

First row: K. Paul, K. Little, M. Payne, J. Goodwin, J. Blackwood, D. Blanco, B. Warford, B. Lake, S. Walsh, P. Legette, G. Steele, K. Sandridge, E. Payne, L. Dickson. Second row: W. McKeithen, B. Davis, F. Lane, H. Harris, B. Taylor, R. Rucker, J. Alley, R. Wilson, T. Jones, L. McKeithen, A. Harris.

RED CROSS

First row: M. J. Pfaff, pres.; K. Little, sec.; T. Jones, vice pres.; R. Bender, treas. Second row: M. Masten, S. Henderson, J. A. Jackson, J. Schindel, P. Sutton, S. Fabian, J. Clark, R. Pfohl, J. Lawson, M. Morris, D. Fort, B. Hylton, J. Crabtree, L. Peterson, J. Gardner, S. Hoffman, J. Cranfill. Third row: M. Mayne, K. Lowder, V. Key, B. Underwood, J. Church, M. Avery, S. Griffin, P. Lyons, G. Woodward, E. Cornwall, T. Hartle, F. Rumple, K. Coleman, N. Warren, L. Pannill, C. Edwards, E. Vickers. Fourth row: G. Smith, J. Hobson, D. Barber, M. Hobson, B. Walsh, S. Shaffner, K. Kirby, N. Peyton, N. Harvel, B. Ripley, J. Shapico, J. Marshall, H. Todd, B. Gegenheimer, A. Cockerham, L. Davis, C. Gentry, J. Aldridge,

SENIOR MARSHALS

A. Forester, C. Creech, B. Hampton, N. West, L. Dickson, asst. chief; K. Paul, chief; B. Lake, B. Pulliam, A. Goodson, P. Huff, B. Warford.

CHEERLEADERS

L. Walker, B. Hampton, K. Dalton, M. M. Durham, D. Blanco, chief; L. Carroll, B. Warford, S. Walsh, K. Paul, P. Edwards.

MAJORETTES

Majorettes: Eleanor Payne, chief. First row: P. Hedrick, S. Stewart, A. Vance, J. Blackwood, L. Dickson, M. Payne, C. Pegg, E. Cornwall. Second row: J. Hanks, B. Pulliam, R. Thomas, B. Keith, C. Smith, K. Wall, M. J. Pfaff, K. Currin, J. Frazier, F. Hanks.

SOPHOMORE Y-TEENS

First row: J. Heinz, pres.; M. Maddrey, v. pres.; A. Grant, sec.; S. Douglas, treas.; B. Davis. Second row: N. Johnson, S. Ebert, J. Clary, J. Truelove, M. Norfleet, N. Peyton, A. Conrad, A. Bair, A. Vance, J. Blackwood, H. Bost, G. Allen, P. Myers, E. McCanless, S. Shaffner, J. Hanks, J. C. Hester, C. Jarvis, K. Garner, N. J. McMillan, N. Maya, K. Kirby, S. Sheets. Third row: S. Abbernathy, M. Hobson, V. Key, J. Steele, N. Startzman, B. Ptacek, J. Butler, L. Stockton, M. Conrad, C. Monroe, C. Elliot, C. Baugh, L. Effird, M. Myers, C. arriker, M. Eller, K. Angel, S. Robertson, N. Trivette, J. Carr, A. Marshall, C. Benbow. Fourth row: J. Crews, A. McDowell, J. Hobson, D. Thomas, P. Crews, S. Clouse, J. Hauser, S. A. Chapple, P. Agee, A. Poley, E. L. Caldwell, W. Neal, P. Cryner, J. Koelmel, K. Jones, C. J. Buchanan, B. L. Brightwell, K. Little, P. Hayes, R. Thomas, B. Bunn, L. Kirby, K. Norfleet. Fifth row: J. Travis, D. McLaurine, L. Teague, K. Voss, G. Todd, A. Sheets, J. Johnson, D. Smith, M. McKenzie, J. Frazier, A. Newton, J. Goodwin, A. Gibson, J. Smith, M. L. Hurst, F. McGehee, H. Shore, E. J. Zimmerman, M. L. Dillon, M. Payne.

SERVITEENS

First row: M. Morris, P. Miller, D. Welson, M. Higgins, S. Baity, B. Simmons, T. Allen, H. Lambert, E. Parker, L. Tesh, M. Frye, E. Shaver, R. Hartle, M. Chew. Second row: V. Shermer, B. Heitman, D. Fort, S. Turner, N. Raum, B. Westmoreland, R. Hargrove, J. Shore, M. Owings, M. Mayne, B. Brockwell, J. Weldon, C. Canter, S. Harris. Third row: P. Ebert, V. McGee, C. Wagoner, P. Parnell, A. Newell, T. Huffman, J. Weldon, S. Canter, M. Martin.

NINTH GRADE Y-TEENS

First row: K. Motsinger, S. A. Foster, A. Carter, G. Saunders. Second row: S. Todd, R. Hartle, E. Parker, M. Frye, L. Tesh, J. McGrady, N. Harrill, M. Kirby, A. Nash, M. Hutchison, B. Dunn, P. Peterson, K. Creech, B. Watson, M. Masten,, E. McKnight, M. Higgins, P. Deal, D. Joyce, E. Ray. Third row: J. Hartman, J. A. Holder, A. Strater, M. Martin, M. Owings, M. Chew, S. Harris, K. Wall, P. Legette, M. Marler, N. Mason, B. Wallin, P. Parnell, C. Wagoner, C. Mabe, K. Tucker, J. Kelsey, B. Heitman, G. Iler, S. Brown. Fourth row: G. Shore G. Simmons, M. Morris, K. Ezzell, C. West, N. Goldberg, B. Howell, C. Lineberger, B. Snow, K. Currin, B. Horn, E. Helsabeck, L. Reynolds, M. J. Allen, L. Sharpe, K. Ogburn, V. Shermer, D. Fort. Fifth row: B. Simmon, T. Alley, P. Sutton, C. Finwall, M. E. Newell, E. Shaver, A. McDowell, D. Pratt, J. Holder, J. Rippels, E. Cooke, L. K. Wall, J. Pearce, K. Blackwell, J. A. Jackson, R. Hargrove, B. Morrison, S. Rice, J. Peace, G. Grupenhof, P. Ebert. Sixth row. J. Childress, B. Cooke, J. Joyner, J. Lewis, R. Thomas, L. Ford, A. Sarratt, P. Ward, C. Fletcher, J. Heckard, C. Turner, J. Fearrington, B. Bradshaw, G. Steele, K. Norman, S. Glenn, B. Hooper, V. Kestler, M. Robing, J. Schindel.

ART CLUB

First row: Mrs. Beverly Taylor, sponsor; L. Watson, L. Nunn, B. Ward, S. Thorpe, K. Travis, J. Bonds, B. Chafin, S. Blackmore, J. Gitter, S. Edwards, A. Pullian, P. Williams, C. Howell, N. Reavis, D. Pipkin. Second row: C. D. Weiss, N. Wasell, B. Wynick, D. Rollick, B. McNeill, R. Redmond, T. Everidge, H. Sapp, A. Fairchild, D. Thompson, P. Snyder, S. Taylor, J. Bowman, J. Frieman, D. Patterson, S. Allen.

MATH CLUB

First row: A. Kiser, J. Beard, R. Buddine, R. Saylor, B. Davis. Second row: L. Ericsson, J. Bowers, J. Hudson, M. Robertson, J. Buie, J. Perry, F. Harris, L. O'Melia, D. Metcalf, B. Weaver, F. Crouse, P. Hepler, C. Rix, J. Fulton.

EIGHTH GRADE BIBLE CLUB

First row: M. Triplett, B. McGee, J. Brookshire, J. Clary, B. Crater, B. Harp, J. Cranfill, G. McKenzie, G. Smith, C. Pearson, C. Upton, M. Potter, B. Charles. Second row: J. Brookshire, L. Barbee, D. Mueller, J. Sechrist, M. R. Elliott, D. Harper, C. Church, M. A. Roberson, G. Howell, C. Gentry, N. Pike. Third row: A. Woodward, J. Kandeer, B. Swaringer, K. Kenning, B. Wilson, S Dillon, D. Sprigs, A. Whitley, D. Newsome, P. Parrish, R. Pfohl, Mrs. Swanson, sponsor.

GIRLS ATHLETIC ASSOCIATION

Officers: Seated: Faye Harris, pres. Standing: Judy Peterson, Alice Forrester, Barbara Boerner, Linda Sue Dickson, and Kiki Voss.

The Girls' Athletic Association under the guidance of its sponsor, Miss June Dinkins, has exceeded far beyond the goals set for this year.

Each and every project was met and supported by enthusiastic girls seeking points. The fall program consisted of many Saturday morning hikes with fifty and sixty girls participating, and speedball intramurals and varsity.

Of course basketball was a great drawing card in encouraging girls to participate in G.A.A. activities. Three tournaments were successfully played, and the varsity set a hard pace for next year's team. At the same time the Saturday morning Basketball League, bowling, swimming and skating parties were drawing a good attendance. Also two tournaments were held in ping pong.

After basketball moved off the scene, volleyball and stunts and tumbling were the main attractions. In the spring, a new set of activities rolled in—tennis tournaments, softball tournaments, and preparation for the two spring playdays.

Towards the end of May everyone was in a frenzy, preparing for the G.A.A. banquet which climaxes each year. The different committees who spent so much time in preparing for the banquet did not waste their time and effort.

The banquet was one of the largest and best yet. After everyone was stuffed with the good vituals, recognition was given to those who had earned their shields, monograms, stars, and the highly prized state pin.

The officers who have been working hard carrying out their duties were Faye Harris, president; Barbara Boerner, vice-president; Alice Forester, corresponding secretary; Linda Dickson, recording secretary; Kiki Voss, treasurer; and Judy Peterson, point recorder.

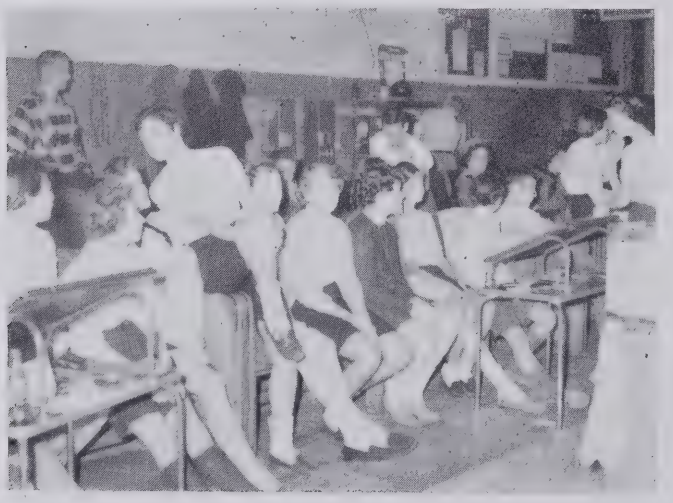

Bowling enthusiasts gather for a morning of sport.

G. A. A. picnic lovers gather for hot dogs and fun.

G.A.A.

First row: F. Harris, pres.; L. Dickson, Rec. Sec., A. Forester, corr. sec.; K. Voss, Treas; B. Boerner, V. Pres. Absent. Second row: J. Wagoner, P. Sechrist, B. Lake, J. Ellis, N. Killian, M. Goodrich, B. Flintom, J. Staley, K. Paul, D. Blanco, R. Johnson, C. Creech, C. Andrews, J. Clary, G. Robins, S. Sheets, B. Warford, S. Patterson, P. Hitchcock, B. Fisher, C. Plemmons. Third row: M. Masten, N. Stewart, P. Crater, P. Bakley, D. Barbar, K. Angel, M. G. Pannill, J. McDowell, B. Ptacek, L. Smither, S. Shaffner, E. McCanless, J. Hanks, L. Tise, H. Bost, H. Warfford, J. Wolff, F. Plemmons, N. Lightner, S. Foster, B. Booe. Fourth row: Miss June Dinkins, S. G. Pfaff, N. Apperson, M. K. Hale, M. J. Pfaff, P. O'Neil, K. Dalton, S. Gilmore, B. Morefield, E. Cly, M. A. McBrayer, S. Walsh, J. Miller, K. Lowder, J. Ghiradini, J. Webb, P. Green, B. Phillips, C. Crist, A. Barkley. Fifth row: N. L. Killon, J. Church, E. Turnage, B. J. Leinback, I. Allen, A. Shelton, J. Koelmel, B. Davis, K. Kirby, A. Newton, C. Benbow, J. Blackwood, J. Heinz, L. Teague, B. Bunn, R. Thomas, L. Kirby, A. Marshall, S. Ebert, L. Efird, M. Hobson, M. Eller. Sixth row: F. Dalton, M. Jones, M. J. Vaughn, J. Gold, J. Goodwin, S. Murphy, J. Alspaugh, N. Adams, K. Turner, M. Brookbank, S. L. Sutton, A. Goodson, A. Thomas, G. Woodward, S. McMillan, C. Edwards, K. Sandridge, J. Hobson, N. Johnston.

SERVITEERS

First row: C. Creech, C. Jeffords, J. Ghiradini, B. Hampton. Second row: P. Huff, J. Crabtree, P. Ramsour, M. L. Davenport, C. Craxfill, S. Griffin, M. Avery, I. Allen, J. Reid, J. Petree, C. Smith, P. Harper, B. Brown, B. Whisnant, L. Peterson, L. L. Tise, B. Pulliam. Third row: M. Pierce, F. Londley, N. Starbuck, S. Gilmore, J. Barton, S. Williams, S. Isgett, S. Norman, S. Murphy, N. Stewart, J. Alspaugh, J. Coe, P. Hardy, L. Crawford, J. Overby, N. Warren, L. Ezzell, F. Clemmons, E. Vickers, C. Edwards, J. Wolfe, P. Hollifield, M. J. Pardue, J. Davis, S. G. Pfaff, N. Apperson, N. Cline, K. Powell, R. Jones, J. Clark, M. Graham, F. Dalton, J. Wolff. Fourth row: A. Howell, J. Petree, B. J. Lineback, S. McMillan, C. Andrew, A. Forester, G. Woodward, B. Underwood, J. Church, B. Combs, M. L. Nuckols, H. Bost, A. Bigford, A. Phelps, V. Staples, J. Yokely. Fifth row: S. Fowler, P. James, G. Tyack, B. Girard, B. Flintom, N. Killian, S. Wehner, F. Hauser, J. Petty, K. Voss, S. Cochrane, A. Conrad, J. Gold, P. Crader, R. Johnson, A. Thomas. Sixth row: M. Jones, S. Foster, P. Dunn, A. Goodness, B. Lake, K. Paul, L. Dickson, B. Warford, E. Walker, J. Gardner, B. Wilson, M. Brookbank, S. L. Sutton, K. Oddie, M. J. Vaughn, K. Sprinkle, N. West.

SOPHOTEERS

First row: J. Hanks, M. Payne, K. Voss, B. Bunn. Second row: C. Benbow, M. Conrad, H. Boil, N. Johnston, M. Eller, G. Allen, S. Sheets, J. Goodwin, A. Newton, A. Vance, J. Blackwood, M. McKenzie, J. Frazier, J. Truelove, A. Marshall, K. Kirby, M. Norfleet, M. L. Dillon, K. Little. Third row: A. Grant, R. Thomas, M. Harp, G. Pass, M. Talley, J. Butler, B. Ptacek, J. Travis, K. Brown, S. Douglas, G. Todd, P. Hayes, D. McLaurine, B. Byerly, N. Startsman, S. Robertson, J. Carr, A. Bair. Fourth row: P. Crews, M. L. Hurst, L. Stockton, M. W. Maddrey, J. C. Hester, C. Jarvis, C. Carriker, U. Key, S. Abernathy, N. Bowers, D. Thomas, P. Myers, J. McMillan, J. Clary, C. Monroe, F. Wallenfelsz, M. Hobson, N. Trivette. Fifth row: J. Heinz, A. Conrad, W. Neal, J. Steele, H. Shore, A. Shelton, J. McDowell, C. J. Buchanan, K. Angel, M. G. Pannill, E. McCanless, P. Cryner, J. Johnson, A. Sheets, B. Davis, A. Gibson, L. Teague, B. L. Brightwell. Sixth row: J. Hauser, P. Agee, S. A. Chapple, P. Shore, K. Coleman, D. Bambalis, S. Clouse, J. Crews, E. L. Caldwell, A. Poley, M. Myers, S. Shaffner, D. Smith, J. Kollmel, J. Hecht, L. Kirby, N. Peyton, C. Elliot.

Frank Ballance, Emerson Wall, Bill Morrow, Charles Elkins, Jo Ann White, Tommy Colvin, Norton Tennille, Ted Buddine.

DEBATING CLUB

The Debating Club under the sponsorship of Mrs. Evelyn Garrison met during Thursday club period each week. They elected as their officers the following; Emerson Wall, president; Norton Tennille, vice-president; Ted Buddine, secretary and treasurer.

The main project of the club for 1955-56 was to sponsor the triangular debates and the state-wide debates. The topic for this year's contest will be resolved: That governmental subsides should be granted according to need to high school graduates who qualify for additional training.

Emerson Wall, Bill Morrow, Tommy Colvin, Norton Tennille, Charles Elkins, Judy Peterson, David Edwards, David Ball, Brenda Combs, and Kate Blackwell competed for the four places on the varsity debating team. The winners were Emerson Wall, Bill Morrow, Norton Tennille, and Frank Ballance. They will prepare their debates. Two of the varsity debaters are on the negative and two on the affirmative. They will give their debates before the student body. The first round is competition against High Point andGreensboro. The former debating teams from Reynolds high school have always done exceedingly well by reaching the state semi-finals andfinals.

The National Forensic League sponsored by the speech department attended the Student Congress in Raleigh in October, the State Congress in Kinston in February, and was host to the State Speech Tournament in May. Officers of this group were Tommy Colvin, president; Bill Morrow, vice-president; Norton Tennille, secretary and treasurer; and Emerson Wall, reporter.

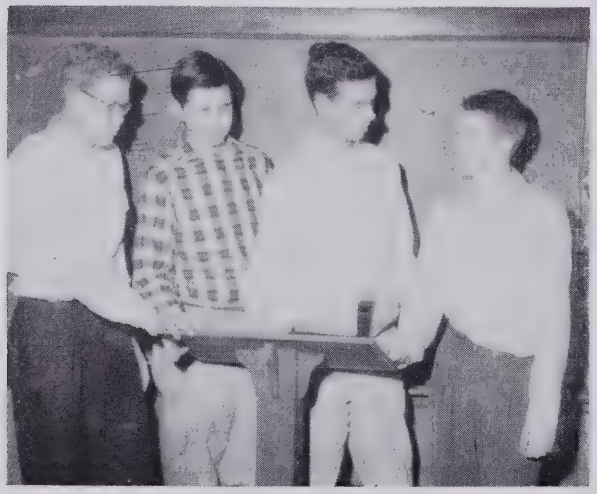

Varsity debaters Emerson Wall, Norton Tenille, Bill Morrow, Frank Ballance.

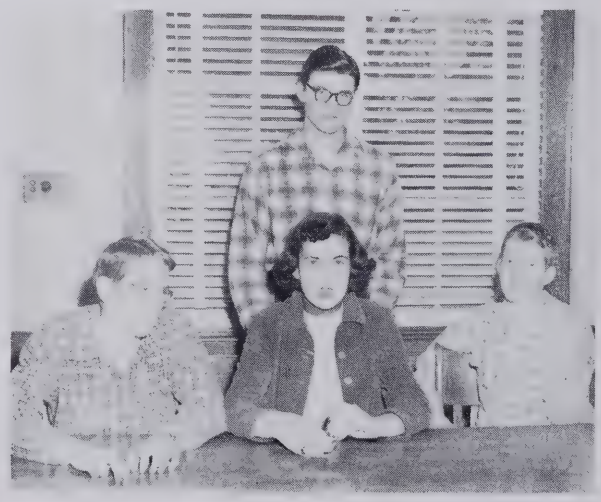

Preparing for a debate are club members T. Colvin, J. White, T. Buddine, F. Ballance.

Some of the crew standing left to right: Jake Falbaum, Lee Biebigheiser, Katherine Isenhour, Kneeling: Gloria Rupprecht.

Officers left to right: Nancy Wilson, Carolyn Holder, Patsy Green, Katherine Isenhour, Gloria Rupprecht.

THESPIANS

Under the sponsorship of Miss Catherine MacRae, the Dramatics Club, more familiarly the Thespians, provided the highlights in drama and comedy for 1955-56.

Capably servng as officers were Gloria Reupprecht, president; Katherine Isenhour, vice-president; Pat Green, secretary; Carolyn Holder, treasurer; and Nancy Wilson, scribe.

The production presented by the group was entitled "The Valiant." The play was presented under the directorship of Gloria Rupprecht.

The characters of the play were selected and spent many hours rehearsing. Appearing were Howard Kelly as Warren Holt, warden of the prison; Jerry Jester as Father Dalger Daly, the prison chaplain; David Bell as James, the prisoner; Steve Gramley as Dan, the jailer; Roger Willis as an attendent; and the feminine lead was done by Betsy Dunn. She appeared as Josephine Paris, the eighteen year old girl. The play was set in the Warden's office of State's Prison at Weathersfield, Connecticut. The play was presented in the spring.

The Thespians also combined with the voice groups to present a Christmas pageant before the student body. The tableaux, done in pantomime, and the inspirational singing of the chorus left everyone with the Christmas spirit.

First row: G. Rupprecht, pres.; K. Isenhour, vice-pres.; P. Green, sec.; C. Holder, treas. Second row: N. Wilson, C. Jones, H. Newport, N. Cline, G. Green, L. Biebigheiser, F. Kirk, D. Bartley, F. Hanks, G. Talbert. Third row: J. Shaffner, J. Blackwell, S. Bright, S. Tise, K. Jones, C. Baugh, J. Henry, J. Ivester, V. Hester, E. Phelps. Fourth row: R. Willis, M. Stafford, S. Stonestreet, B. Loyd, M. Harper, J. Falbaum, H. Kelly, D. Ball, J. Choplin.

EIGHTH GRADE Y-TEENS

First row: S. Davis, A. Fitts, A. Collier, C. D. Weiss. Second row: J. Martin, M. Dwiggins, M. Pfaff, M. Mitchell, S. Thorpe, A. Pulliam, S. Blackmore, S. Bryant, D. Nowell, M. Sanders, J. Cly, L. Whitaker, L. Watson, S. Henry, D. McQuown, C. Marshall, M. Schindel, S. Taylor, A. Zimmerman, P. Bacon. Third row: C. Sheets, J. Vance, A. Warren, B. Walsh, M. Marshall, L. Bethel, E. Bair, M. L. Lüpfert, B. Crutchfield, N. Wasell, D. Muller, L. Lockard, S. Eisenberg, L. Nunn, S. Calaway, A. Hart, P. Bowers, S. Lineberger, P. Rau, P. Williams, B. Barringer. Fourth row: H. Laurance, L. Wilcox, C. Burroughs, L. Follin, R. Pfohl, D. Bass, J. Brande, F. Brasko, M. A. Hart, M. Bullock, B. Newsome, C. Duncan, J. Newsom, S. Davidson, P. Briggs, M. Randolph, D. Rollick, P. Snyder, B. Wyrick, J. Stradman, J. Fitts. Fifth row: B. Chafin, S. Edwards, M. Dowell, C. Gentry, K. Wooten, E. Foxworth, A. Cockerham, M. A. Roberson, M. Cox, N. Burgess, E. Crouse, D. Pipkin, D. Patterson, C. Allen, P. Parrish, K. Hooker, P. Stone, C. Howell, P. Barbee. Sixth row: D. Westmoreland, E. Holmes, J. Lawson, G. Smith, L. Davis, C. Redding, S. Craft, J. Gallman, M. Jackson, N. Harvel, T. Fulp, C. Church, J. Gitter, G. Howell, B. Swain, J. Holt, K. Clary, B. Chappell, S. Young.

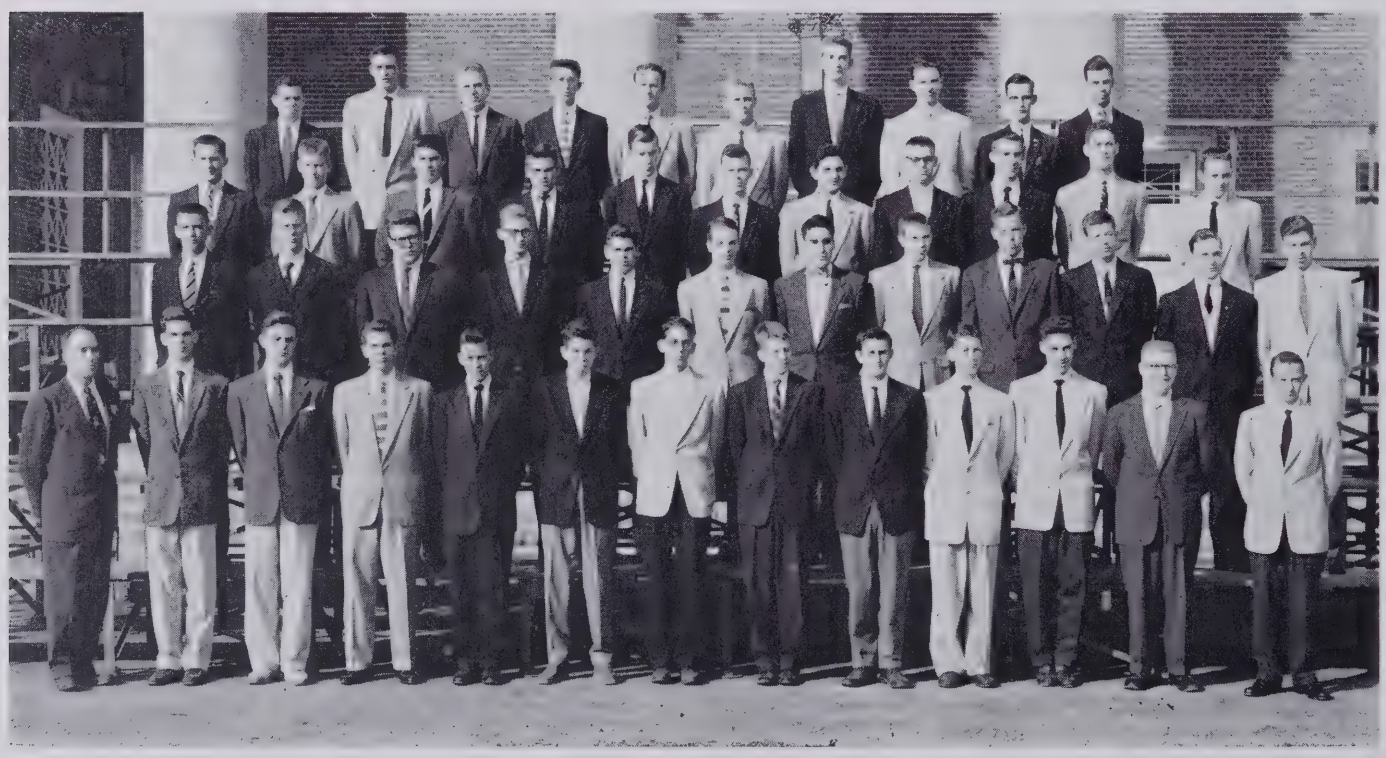

USHERS CLUB

First row: Mr. Peters, M. Nifong, D. Evans, R. Nash, J. Hudson, C. Stine, T. Colvin, F. Ballance, N. Rankin, J. Wagoner, D. Hopkins, J. D. Alexander, E. Brewer. Second row: J. Sheets, R. Page, F. Wilson, J. Davenport, D. Edwards, M. Nash, N. Horwitz, A. Blackwood, C. Lüpfert, R. Ratcliff, H. Wade, F. Crouse. Third row: J. Chambers, C. Marshall, T. Turner, B. Rand, C. Norwood, J. Masten, J. Falbaum, L. Erickson, C. Steadman, G. Spaugh, G. Conrad. Fourth row: J. Cranford, W. Warfford, L. Schwoebel, H. Johnson, C. Mauzy, B. Rudolph, C. Schaum, B. Watson, L. O'Melia, B. Morrow.

SOPHOMORE BOYS CLUB

First row: J. Brown, M. Davis, R. Shaffner, B. Jill, C. Crandle, M. Davis, R. Wise, S. Hutchenson, B. Holder, R. Enders, F. Gamble, T. Butner, B. Thomas, R. Melvin. Second row: B. Rike, T. Smith, V. Cardel, J. Essic, B. Brown, D. Walker, W. Livengood, S. Averitt, C. French, P. Heist, N. Lowrance. Third row: P. Rollins, S. Calaway, S. Moore, F. Saunders, P. Nanzetta, D. Page, G. Long, N. Davis, B. Bradford, J. Curlee, J. Lewis, D. Cheek, C. Johnson. Fourth row: B. Farrell, B. Buckalew, J. Morrow, J. Smith, J. Evans, R. Wilson, B. Chambers, B. Cook, R. Shermer, B. Voorkees, M. Sprinkle, B. Whitener, J. McKenzie. Fifth row: J. Marshbonks, W. Turner, B. Welson, R. Davis, H. Blake, B. Buell, B. Hayworth, L. Chapman, H. Avery.

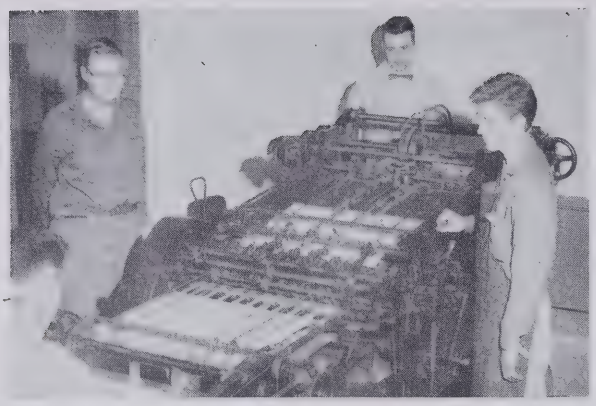

Around the press: K. G. Nading, Mr. McSwain, Wade Scott.

Some of the crew helping to put out R. J. R. publications.

PRINT SHOP

This year, under the leadership of Mr. Clyde McSwain, the print shop has turned out ten issues of Pine Whispers, the Black and Gold Annual, and various cards, information, bulletins, and booklets. The annual is the main project, along with the publication of the school paper. Early in the year plans were made for the annual, but its termination does not arrive until the end of school. Along with the annual goes the printing of all cards, buttons, and Black and Gold tickets. This is a year round job and this year the print shop produced over 17,000 tickets for the Black and Gold campaign. Another valuable product is some 8,000 report cards for the three high schools.

The printing materials and press are housed in brand new facilities. Mr. McSwain said when he saw our new print shop that it was one of the most modern in the state. Under excellent working conditions the print shop staff has done a great deal of work. Many thanks are given to them from the entire student body for the fine job they have done.

The boys who take the print shop course are required to take English and Math with the regular three periods of printing instruction under Mr. McSwain, in which they receive tutelage in the use of the press and linotype machine, and in various methods of setting up type. They also gain experieince in book binding throgh the work with the annual. In the two classes of printing there are some 19 boys. These classes consist of six seniors, three juniors, four sophomores, and six freshmen. This leaves a fairly experienced group of boys to carry on next year after the six seniors graduate. Upon graduation the boys have already formed a good basis for a career in the printing field and many enter the printing industry.

First row: B. Johnson, J. Graham, C. Miller, R. Hatcher, J. Brittain, R. Brewer, B. Chisholm. Second row: Mr. McSwain, T. Boose, T. Morgan, G. A. Parks, B. Martin, D. Crater, J. Greer. Third row: K. G. Nading, J. Gilmore, G. Tate, D. Parker, R. Byrd, D. Vaughn.

First row: E. Turnage, J. Snyder, P. James, S. Tesch. Second row: M.Davis, H. Booe, B. Keith, J. Wagoner, E. McGee, C. Jeffords, A. Phelps, S. Fabian, S. Murphy, S. Norman, N. Stewart, V. Staples, I. Allen, S. Isgeth, J. Barton, N. Starbuck. Third row: J. White, G. Green, D. Bartley, F. Dalton, M. Jones, C. Appleyard, M. Teachey, J. McIlroy, B. Phillips, J. Peterson, H. Richardson, M. Myers, A. Carter, M. Byrd, K. Lowder, N. Adams. Fourth row: D. Heller, D. Talley, H. Wade, S. Stevens, L. O'Melia, J. Davenport, L. Evans, J. Hudson, B. Morrow, B. Underwood, J. Church, E. Fenwick, M. L. Nuckals, B. Combs. Fifth row: Mrs Fearrington, R. Buddine, R. Decker, S. Tise, L. White, N. Cline, M. Brookbank, S. L. Sutton, K. Oddie, J. Tyack, J. Shaffner, J. Blackwell, V. Wall, J. Bowers, D. Wood. Sixth row: J. Miller, B. Dixon, J. Huling, W. White, C. Liipfert, H. Turner, B. Rand, J. D. Alexander, E. Wall, N. Horwitz, C. Fussell, S. Vance, R. Willis.

FRENCH CLUB

The French Club of Reynolds High School is one of the most interesting of school-sponsored organizatins. The club is cmposed of the students of the French classes. The meetings are held at different times by the various groups.

Each club has its own officers. The leaders of the second period, second year group are Sarah Tesch, president; Emerson Wall, vice-president; Norris Horwitz, secretary; and Dave Heller, treasurer. Those elected by the third period, first year French students were Pat James, president; Jane Church, vice-president;Frances Dalton, secretary; and Christine Jeffords, treasurer. The officers at the head of the fourth period, first year club are Eleanor Turnage, president; Watt White, vice-president, Anne Phelps, secretary; and Margaret Jones, treasurer.

During the year some of the programs were plays given in French, games from France, reports on the foods of that country, and a study of Paris and the history of France. At various meetings, each participant in the program gave a report of the French provinces and periods in French history. At other meetings, the group played games, using only French vocabulary.

Each advanced student receives a copy of each of the two French newspapers, **La Vie** and **La Jeunesse.** French students also have the opportunity of having a French correspondent. Other of their projects included a French bullitin board and a reserved table at lunch in the cafeteria where French only was spoken.

Mrs. Annie Preston Fearrington is sponsor of this club.

Norris Horwitz, Sarah Tesch, and Judy Peterson help with a French party.

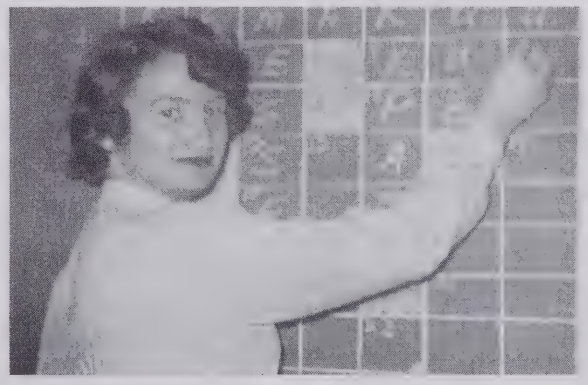

Maxine Byrd does a cross word puzzle in French.

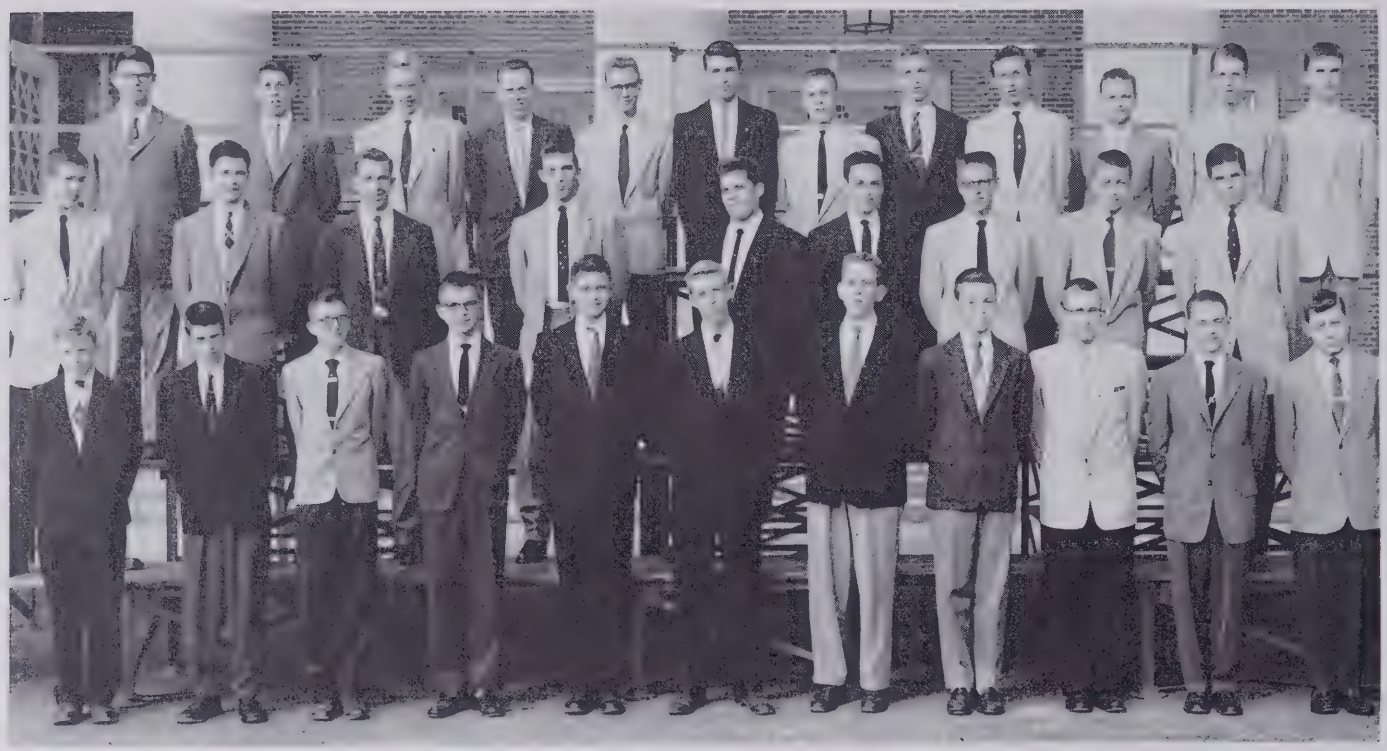

SOPHOMORE HI-Y

First row: J. Brown, L. Zimmrman, R. Wise, J. Clinard, C. French, D. Page, D. Walker, B. Buckalew, B. Weaver, T. Butner, B. Brown. Second row: C. Johnson, N. Tennille, L. Davis, C. Holcomb, B. Nanzetta, J. Curlee, R. Houston, B. Avery, E. Pleasants. Third row: T. Buddine, W. Blake, R. Davis, M. Sprinkle, R. Bender, J. Evans, B. Chambers, B. Mayer, R. Carter, D. Goode, J. Hart, J. Martin.

Members of the publications staff help take picture identification.

PHOTOGRAPHY

First row: C.Shook, E. Humphrey, O. Howard, M. Schindel, A. Staton, A. Zimmerman, K. Huffman, R. Pennsyle, S. Peebles, E. Crouse, E. Foxworth, A. Cockerham. Second row: C. Marshall, H. Laurance, K. Wooten, S. Ledwith, F. Vestal, L. Rettinger, K. Sain, R. Page, T. Hager, H. Snow, P. Bacon, J. Lawson, S. Henry.

RADIO

First row: C. Norwood, L. Hazen, B. Jackson, H. Land, R. Chew, Z. Smith, J. Davis, J. Lackey, C. Steadman, pres.; Mrs. Britt, spon. Second row: C. Bennett, S. Vance, D. Wood, D. Talley, G. Artom, J.McGowan, J. Vaughn, J. Elkins, B. Avery, R. Nimetz, L. Vickers.

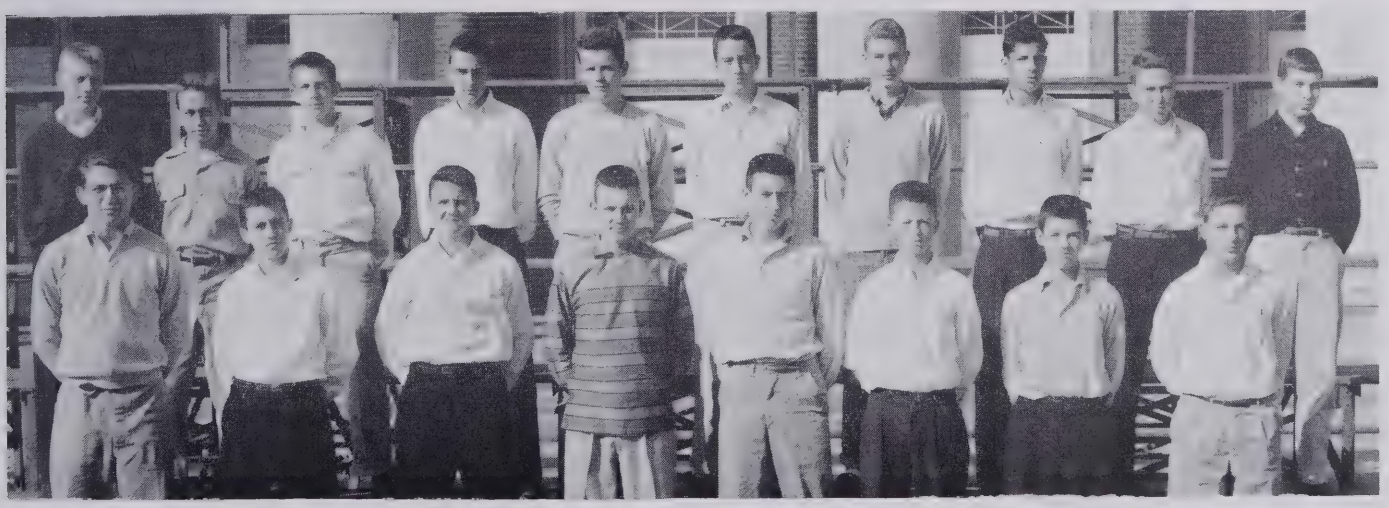

FRESHMAN'S BOYS CLUB

First row: T. Cummings, pres.; D. Blanco, vice pres.; J. Mauzy, sec; J. Reich, treas.; B. Hylton, A. Harris, B. McMillan, F. Tulloch. Second row: E. Thompson, D. Foltz, G. Sprinkle, L. Vickers, P. Watson, P. Craver, F. Hightower, L. Holcomb, S. Clark, B. Hawn.

ORCHESTRA

First row: T. D. Moore, E. Paine, L. Kirby, S. Johnson, H. Warford, J. Wolfe, M. Cox, J. Truelove. Second row: S. Walsh, B. Mandakis, J. Butler, B. Bunn, C. Nicholas, B. Bryan, H. Laurance, A. Marshall. Third row: C. Monroe, V. Key, F. Dalton, B. Mayer, B. Blum, M. J. Pfaff, S. Masten, V. Griffith, D. Knighten, A. Zimmerman, M. Dwiggins, L. Sharpe. Fourth row: P. Stephenson, V. McGee, C. Markunas, B. Smith, B. Cooper, H. Newport, T. Carriker, R. Saylor, T. Frizzelle, C. Miller, F. McGee, P. Nanzetta, B. Jackson, M. Robertson, J. Clinard, R. Robarge, C. Stine, S. Smith. Fifth row: E. Crouse, D. Rollick, N. Wasell, J. Cly, B. Chafin, J. Holt, D. Edwards, H. Day, J. Fordham, H. Bryan, M. Nash, D. Hodges, R. Ebert. Sixth row: Mr. Mayer, R. Turner, J. Reich, C. Waggner, S. Robinson, P. Clanton, K. Romaniu, F. Crouse, P. Green, J. Waggoner, L. L. Tise, B. Keith, K. Norfleet, S. Foster, B. J. Lineback, B. Jahnky.

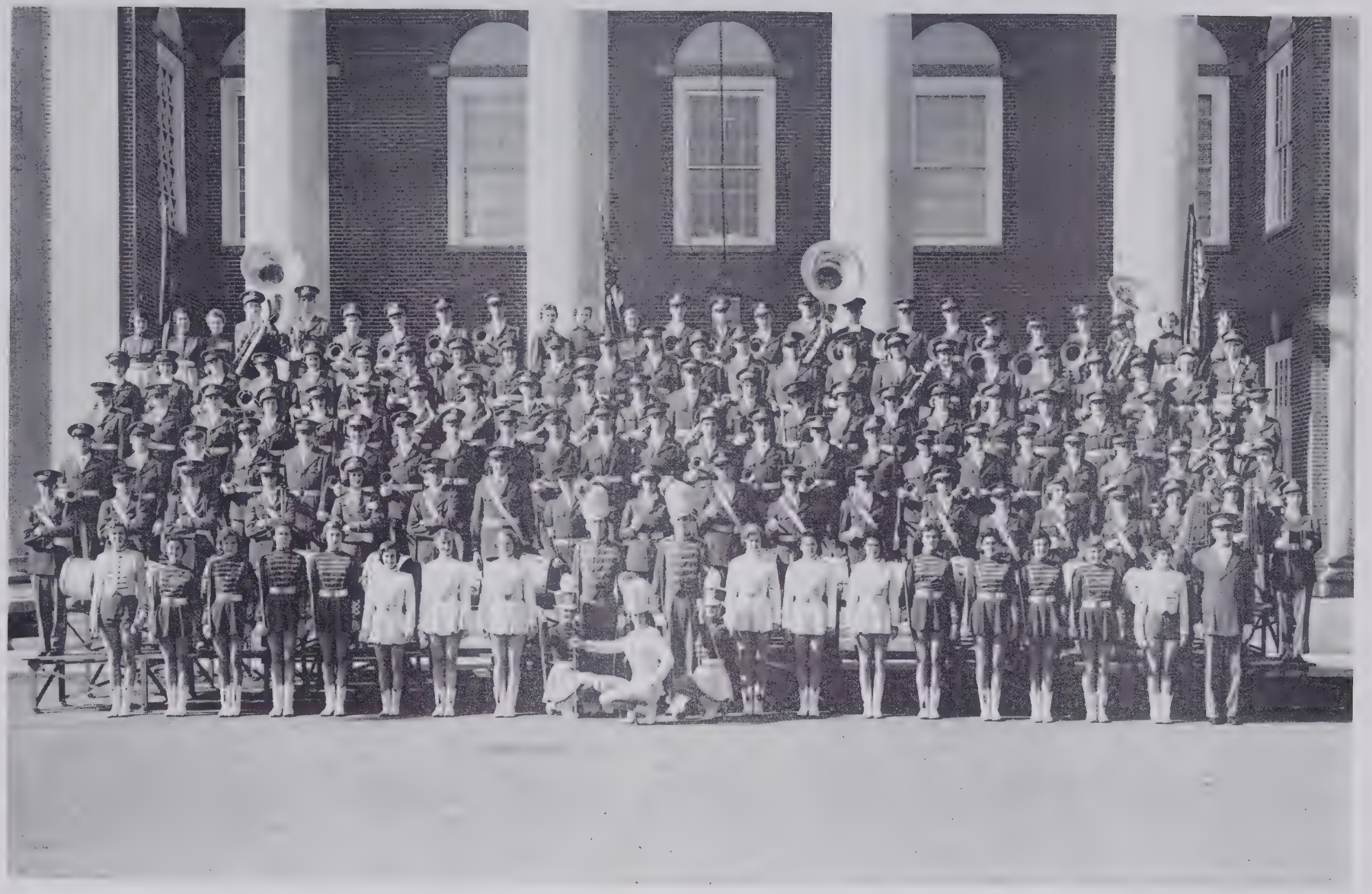

"A" BAND

Majorettes First row: J. Hanks, Eleanor Payne, Chief; F. Hanks. Majorettes Second row: E. Cornwell, B. Pulliam, R. Thomas, B. Keith, C. Smith, S. Stewart, M. Payne, J. Blackwood, R. Ebert, B Mayer, L. S. Dickson, A. Vance, C. Pegg, K. Wall, M. J. Pfaff, K. Currin, J. Frazier, P. Hedrick. Third row: T. Buckner, T. Smith, R. Houston, D. Fort, B. J. Leinback, R. Turner, J. Jester, D. Gallagher, S. Foster, J. Cranford, B. Jahnke, M. Sovine, B. Bunn, B. Heitman, L. Sharp, J. Ellis, K. Norfleet, E. Zimmerman, M. L. Hurst. Fourth row: D. Pickard, T. Watts, J. Essic, S. Calaway, B. Miller, D. Edwards, D. Hedrick, H. Day, B. Rike, D. Cheek, R. Carter, J. Martin, J. Fordham, P. Kellogg, B. Clingman, J. Wagoner, E. Brewer, R. Combs, F. Gamble, R. Melvin, C. Hill, B. Wagoner, W. Jacobs, R. Swanson, Fifth row: J. Miller, R. Huffman, C. Grubbs, A. Marshall, P. Smith, J. McMichael, T. D. Moore, J. Clinard, B. Jackson, R. Robarge, B. Phillips, A. Davis, F. Dalton, V. Griffin, B. Blum, S. Masten, S. Ebert, J. Kelsey, P. Ebert, F. Dalton, J. Wolff, B. Marshall, B. Wallace, T. Shaffner. Sixth row: F. McGhee, V. Kestler, F. Hauser, R. Hamilton, T. Frizzelle, H. Newport, J. Petty, C. Miller, M. A. Roberts, D. Goode, M. Robertson, J. Hart, L. Budd, M. Nifong, P. Nanzetta, S. Sims, B. Boerner, P. Peterson, S. Kent, J. Fulp, E. McKnight, E. Kimel, V. Key, L. Erickson. Seventh row: P. Crim, L. L. Tise, M. Goodrich, D. Love, T. Carriker, R. Fox, R. Jones, J. Waggoner, S. Johnson, M. Nash, H. Bryan, D. Hodges, B. Kirkman, H. Wade, J. Reich, V. Shermer, E. Starling, J. Truelove, B. Gill, J. Bowers, P. Lyons, S. Jones, P. Barkley.

INSTRUMENTAL MUSIC

First row: T. Frizzelle, F. McGehee, S. Ebert, N. Walsell, A. Travis, E. Zimmerman, M. Nash, T. D. Moore, B. Blum, R. Ebert, V. Griffith, E. McKnight, J. Kelsley, B. Mayer, Mr. Mayer. Second row: B. Wagoner, B. Marshall, D. Goode, S. Snyder, B. Bryan, T. Barrow, J. Clinard, E. Kimel, R. Huffman, D. Hedrick, B. Clingman, B. Chappell, D. McTuoum, E. Brewer. Third row: J. McMichael, B. Smith, D. Knighter, C. Markunos, M. Cox, P. Smith, J. T. Dunn, G. A. Kemp, R. S. Bayler, D. Downs, B. Mandakis, R. Robarge, B. Parks.

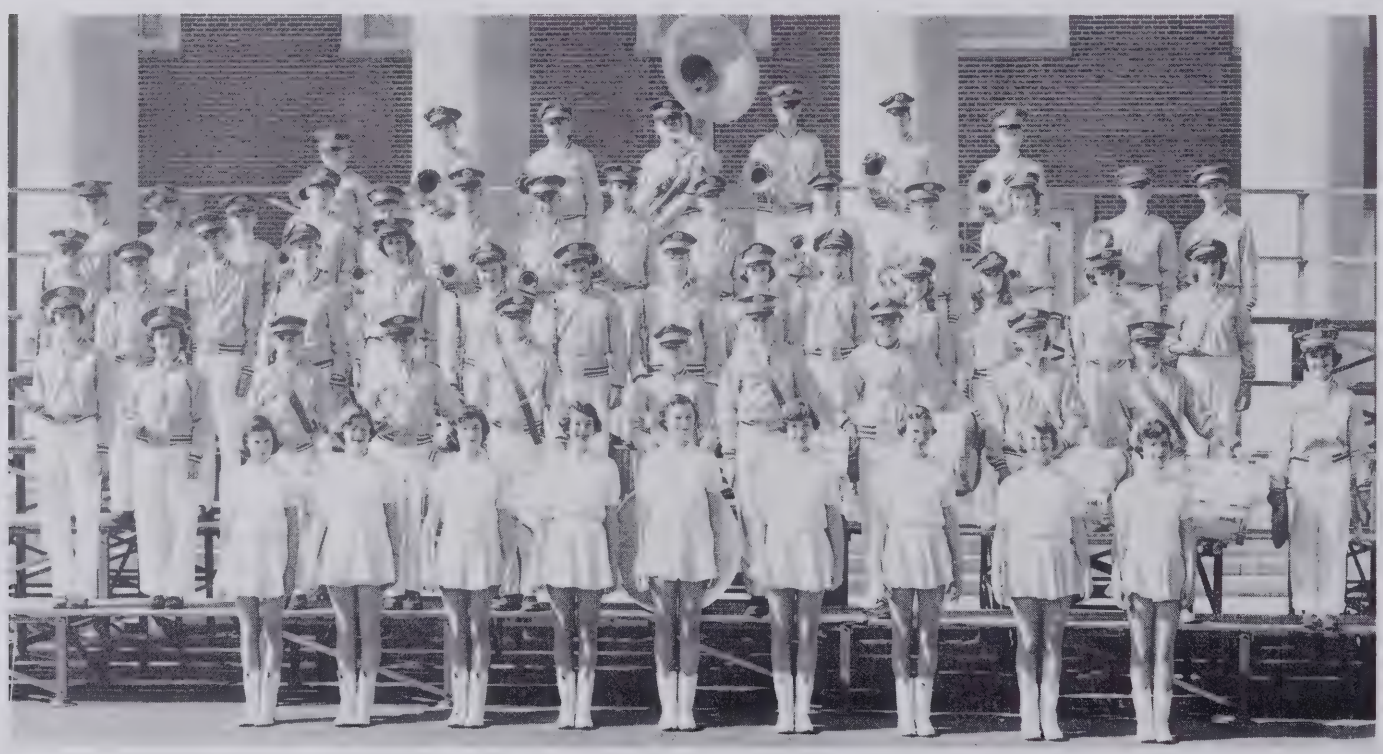

EIGHTH GRADE BAND

First row: Majorettes; M. Potter, S. Blackmore, L. Bethel, B. Ward, P. Williams, D. McQuawn, M. Marshall, E. Bair, P. Barbee. Second row: B. Bryan, B. Chappell, D. Jaskins, B. Smith, J. Shore, M. Parrish, R. Hodges, F. Freeman, S. Snyder, B. Eskridge, C. Duncan. Third row: R. Howard, R. Hunter, T. Parr, A. Hart, S. Henry, P. Snyder, D. Frizzell, R. Boggs, P. Briggs, S. Davidson, B. Newsome, C. Marshall, L. Watson, J. Lewis. Fourth row: H. Bender, R. Chew, D. Spriggs, R. Gasque, H. Land, L. H. Hutchens, E. Tierney, B. Blackburn, B. Clodfelter, T. Jarvis, V. Young, A. Zimmerman, B. Barnhardt, S. Ogden. Fifth row: G. Hart, S. Gramley, B. Roberts, C. Adams, R. Vauvhn, D. Mazland, S. Leverton.

A CAPPELLA CHOIR

First row: J.Clary, B. Pulliam, F. Wallenfelsz, A. Barkley, M. L. Conrad, P. Myers, B. Whisnant, S. Luckenbach, M. Teachey, N. Bowers, H. Bost. Second row: A. Shelton, P. Walters, L. Efird, S. Fabian, K. Watts, P. Barkley, F. Rumple, M. Talley, K. Voss, S. Tise, N. Lightner, K. Garner, P. Lyons. Third row: N. Rankin, G. Holmes, E. Pleasants, D. Holcomb, C. Fussell, H. Miller, J. Smith, D. Evans, B. Voorhees, M.Charles, B. Mace, C. Watson.

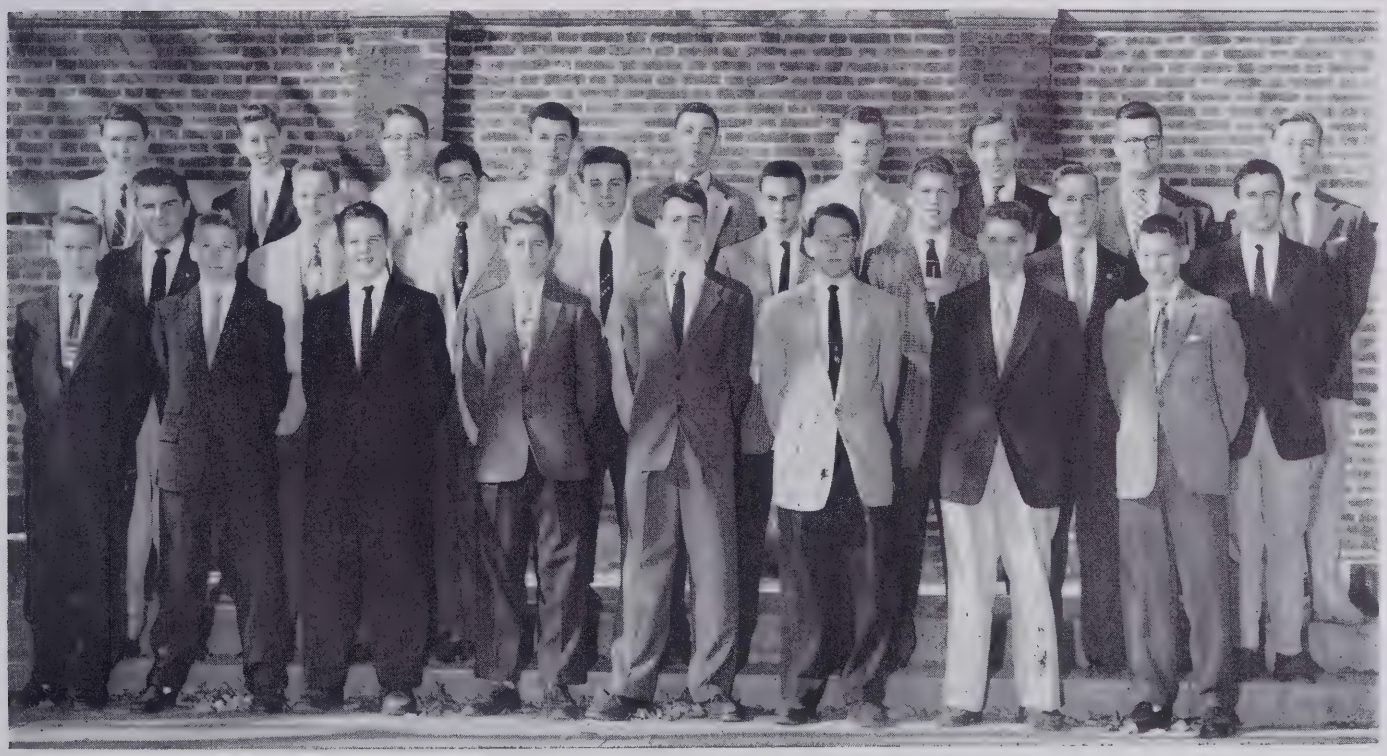

BOYS' CHORUS

First row: S. Scarlett, S. Peebles, B. Leynard, N. Senkos, E. Maddrey, A. Livengood, W. Sams, C. Watson. Second row: B. Mace, M. Charles, E. Pleasants, G. Holmes, L. Vickers, B. Voorhees, B. Lowell, N. Rankin. Third row: H. Miller, J. Smith, C. Fussell, M. Pettit, G. Artom, T. Morgan, D. Holcomb, D. Evans.

GIRLS CHORUS

First row: P. Lyons, B. Wallin, S. Powers, L. Taxis, M. Martin, P. Dell. Second row: K. Garner, L. Ford, M. Whisnant, B. Shamell, S. Schell, N. Lightner, D. Harp, S. Henderson, S. Schell. Third row: J. Hecht, N. Trivette, J. Smith, M. L. Conrad, M. Mabe, L. Efird. Fourth row: A. Barkley, M. Robin. Fifth row: S. Todd, D. Pratt, H. Lambert, S. Turner, S. Fowler, S. Ledwick, B. Meador, N. Harrill, M. Fay, E. Hellsabeck, A. Barkley, S. Luckenback, B. Byerly, M. Teachey, M. Masten, P. Stevenson, D. Thomas, C. Baugh, F. Kirk, C. Elliot. Sixth row: S. Tise, L. Tesh, M. Kimel, J. Hobson, J. McDowell, J. Carr, E. Wallenfelsz, M. Ellov, M. Johnston, K. Watts, K. Ogburn, K. Voss, N. Raum, S. Fabian, B. Hooper, M. Talley, M. Morris, A. Shelton, K. Ezzell, P. Walters, J. Purser, M. McCanless, E. Barr. Seventh row: F. Rumple, J. Clary, T. Allen, E. Humphrey, C. Lineberger, M. Giggen, M. Dan, N. Bowers, H. Bost, B. Brightwell, J. Holder, B. Cook, J. Holder, J. Heckerd, A. Strader, P. Myers, S. Robertson, B. Pulliam, L. Reynolds, E. Ray, P. Cryner.

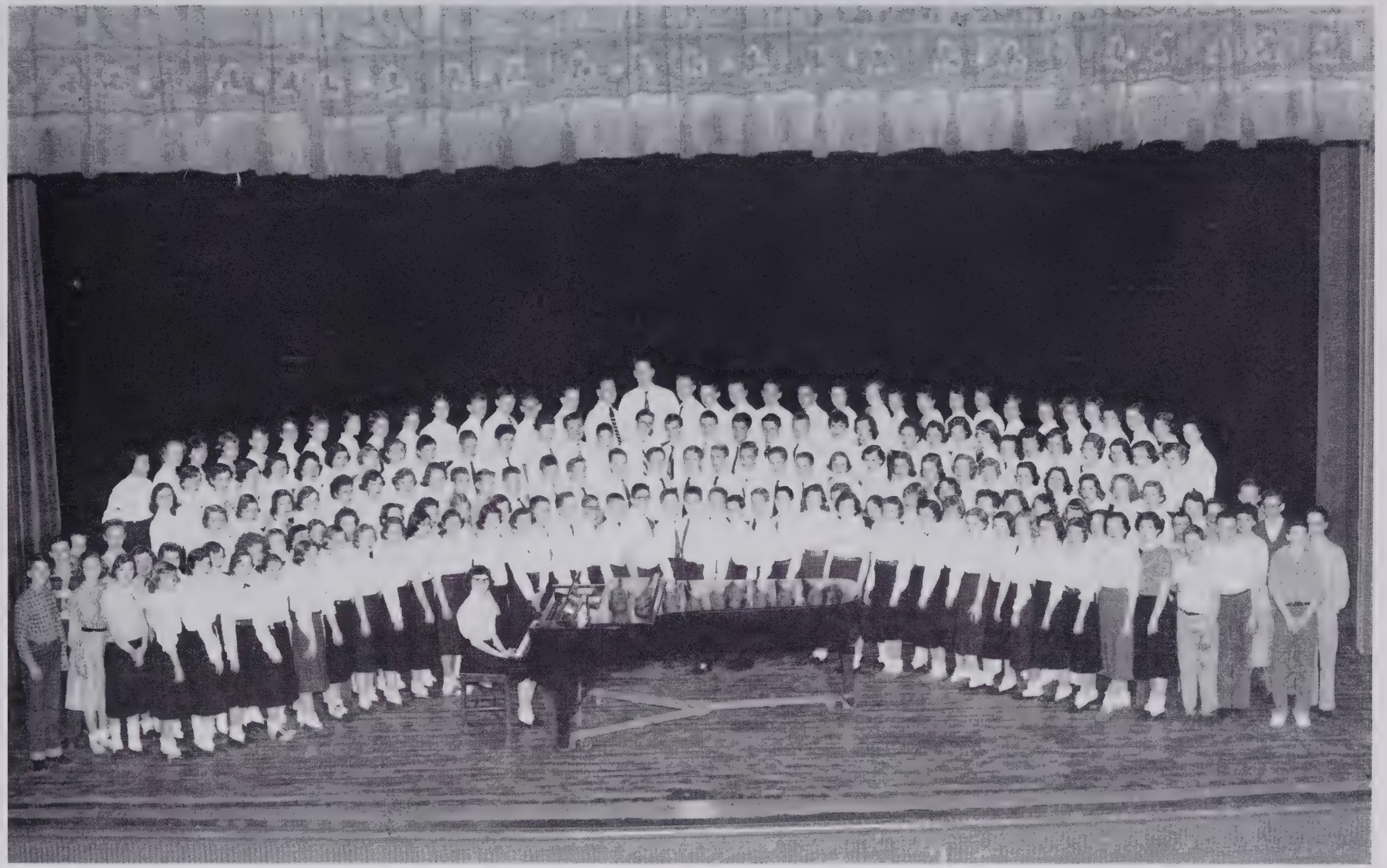

EIGHTH GRADE CHORUS

First row: C. Church, L. Bethel, L. Follin, A. Clifton, C. Burroughs, E. Bair, S. Davis, M. Liipfert, J. Clary, P. Wolberg, C. Redding, R. Phfol, F. Evans, T. Cooper, M. Bradburn, B. Perry, K. McKeithen, J. McCoy, S. Staples, J. Stewart, B. Burke, K. Goodson, C. Farran, N. Harvel, M. Triplett, E. Hester, L. Lancaster, S. Calloway, C. Valetos, S. Bryant, S. Stanford, M. Shindel, B. Lanier, A. Strickland, A. Marshall, J. Brookshire, A. Woodward, A. Dinkins, P. Stimpson. Second row: B. Barringer, S. Craft, S. Thorpe, A. Ashburn, M. Sanders, S. Taylor, C. Simons, H. Laurance, M. Whitlow, B. Walsh, M. Mitchell, S. Lowrey, B. Byrd, A. Colier, O. Howard, J. Sides, P. Parrish, B. Crater, K. Wooten, C. Shook, J. Kenny. Third row: G. Brown, B. Roberts, B. McGee, D. Nowell, M. Marshall, P. Rau, P. Bowers, J. Russell, E. Holmes, A. Pulliam, D. Westmoreland, S. Dillon, G. Little, R. Glenn, P. Oaks, B. Masten, D. Newsome, B. Hoots, B. McNeill, J. Kandzer, L. Stallings, J. Strawcutter, T. Everdge, S. Lineberger, P. Williams, D. Patterson, J. Vance, J. Steadman, M. Robertson, B. Charles, E. Macheres, M. Potter, M. Jackson, C. Sheets, J. Lawson, P. Bacon, L. Blalock, J. Muecke, B. Rascoe, C. Hamilton. Fourth row: B. Gegenheimer, B. Crump, R. Cranor, M. Randolph, J. Gitter, C. Howell, M. A. Hart, D. Muller, C. Gentry, A. Fitts, P. Pass, M. R. Elliot, C. Worrell, D. Dwiggins, B. Mills, M. Ruland, A. Whitley, R. Messick, B. Grant, R. Womack, H. Benton, B. Gottenstrater, H. Morgan, A. Jarvis, C. Allen, D. Pipkin, L. Barbee, J. Brookshire, A. Cockerham, J. Cranfill, R. Harp, J. Bowman, J. Sechrist, M. Pfaff, S. Young, P. Stone, C. Upton. Fifth row: P. Mallony, P. Smith, L. Davis, C. Weiss, M. Dowell, B. Wyrick, J. Howell, M. Bullock, B. Crutchfield, S. Gatewood, N. Pyke, L. Taylor, C. Bennett, R. Church, G. McGugan, W. Colter, J. Willis, H. Fulp, T. Davenport, R. Marion, D. Sanders, W. Brown, G. McKenzie, A. Staton, C. Bricker, T. Harper, J. Gallman, L. Whitaker, F. Braske, P. Lawrence, F. Fansler, N. Burgess, S. Edwards, E. Foxworth, T. Fulp, J. Fritts. Piano: B. Burgess.

REBOPS

Pianist R. Ebert. Vocalist: B. Pulliam. First row: A. Davis, B. Mayer, R. Robarge, J. Clinard, M. Robertson, R. Turner. Second row: D. Edwards, H. Day, J. Fordham, E. Brewer, R. Parker, H. Bryan, M. Nash, E. Baucom, J. Reich.

FRESHMAN SERVICE CLUB

First row: C. Lineberger, vice pres.; L. Wall, sec.; P. Legette, pres.; B. Howell, treas. Second row: P. Ward, A. Sarratt, M. Kirby, K. Creech, L. Ford, J. Lewis, E. Helsabeck, K. Ogburn, N. Mason, J. McGrady, K. Norman, M. Robin, N. S. Goldberg, G. Steele, J. Pearce, J. Schindel, P. Sutton, C. Finwall, K. Ezzell. Third row: T. Rice, L. Reynolds, G. Saunders, A. Carter, B. Meador, B. Shame, A. Strader, J. Hartman, J. Childress, B. Cook, J. Joyner, K. Tucker, C. Mabe, B. Hooper, B. Wallin, J. A. Jackson, K. Blackwell, C. West. Fourth row: K. Motsinger, B. Horn, J. A. Foster, G. Simmons, A. McDowell, J. A. Holder, S. Todd, D. Pratt, J. Holder, M. Hutcherson, B. Dunn, M. J. Allen, N. Harrill, B. Watson, R. Thomas. Fifth row: S. Rice, B. Morrison, K. Wall, G. Lippels, E. Cooke, K. Currin, J. Heckard, B. Snow, G. Fearrington, C. Fletcher, C. Turner, B. Bradshaw, S. Glenn, S. Brown.

"Our school of great tradition gives us all ambition. Alma Mater, Alma Mater! Hail our Alma Mater!"

GYM LEADERS

First row: C. Plemmons, B. Warford, J. Goodwin. Second row: Miss Dinkins, M. Masten, T. Rice, B. Wallin, C. Finwall, G. Steele, J. Pearce, P. Crews, F. Hanks, J. Hanks, S. Patterson, L. Teague. Third row: B. Flinton, C. Creech, R. Johnson, B. Lake, L. S Dickson, A. Goodson, N. Killian, N. Cline, A. Newton, C. Benbow, K. Voss. Fourth row: J. McGrady, P. Crater, J. Koelnel, P. Huff, R. Thomas, B. Boerner, L. Smither, M. Msaten, D. Barber, B. Ptauk.

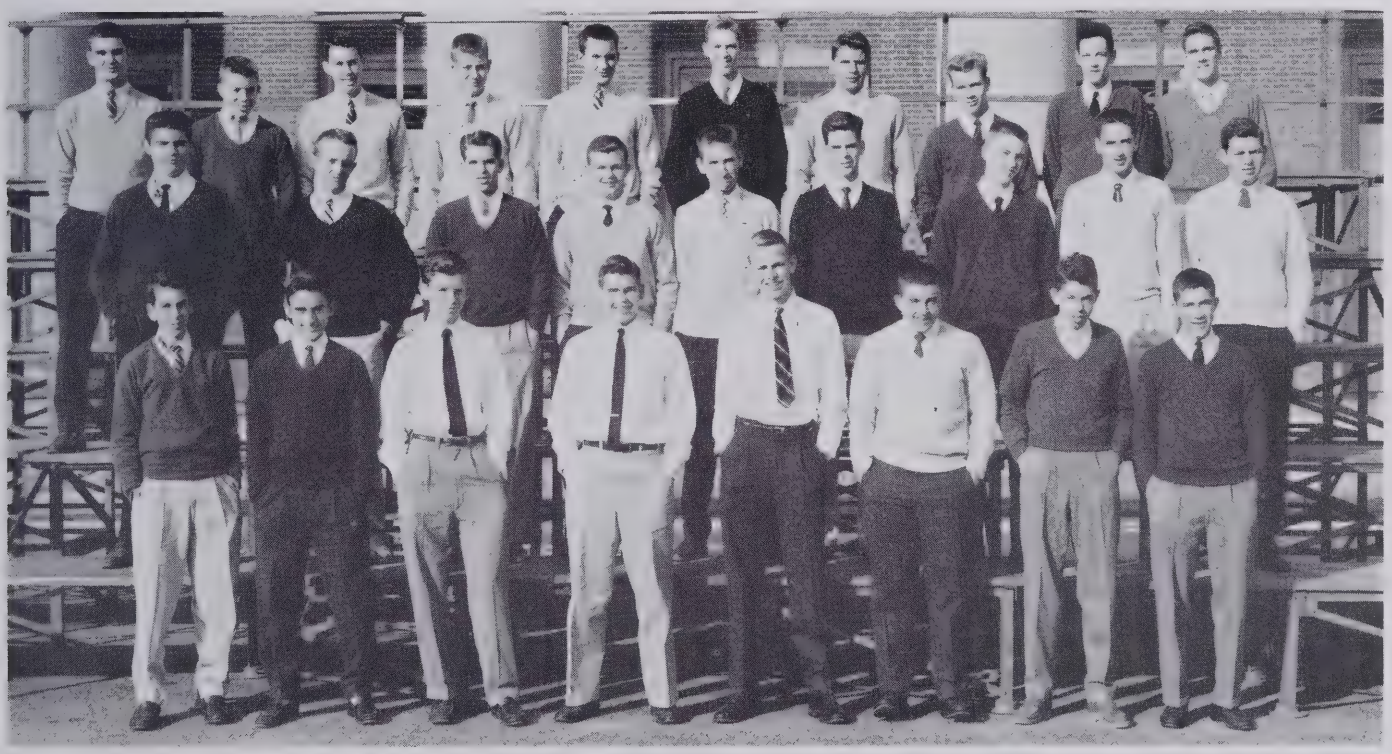

JUNIOR HI-Y

First row: W. Brown, R. Kimel, R. Booze, D. Edwards, T. Jones, L. Faust, C. Stine, J. Perry. Second row: T. Turner, C. King, R. Nash, J. Huling, L. Sapp, M. Nifong, R. Weidler, D. Messick, J. Cranford. Third row: G. Boss, L. Irby, L. McKeithen, C. Marshall, J. Chambers, W. White, J. Rice, B. Winsor, C. McLeod, J. Brookshire.

BRAUTUS and MINNIE

"SOME OFFICIAL SNOW MEN!"

"WE'LL DO ANYTHING FOR THE G.A.A."

"THE THROBBIN' MOB"

"THIS IS THE PLACE!"

"WHO PLAYS BRIDGE ON A TABLE?"

"OOOOH, SMOKEY JOE'S CAFE"

"WELCOME TO THE S.P."
(SPRING PROM)

"THEY'VE GOT . . . . . DECORATING BLUES"

"THE LONG, LONG ROAD"

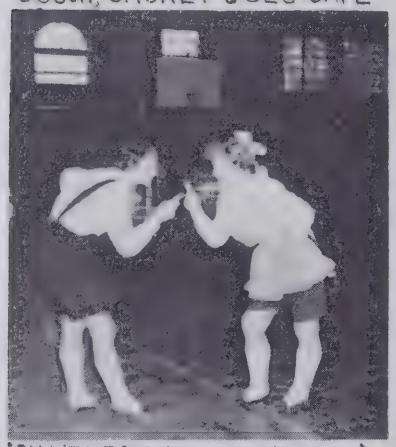

"OH, YES, I DO! OH, NO, YOU DON'T"

"WHO'S THE NEXT VICTIM?"

"OUR GOOD ROCKIN' KITCHEN CREW"

First row: B. Dixson, J. Carter, J. D. Alexander, B. McLaurine, J. Masten, R. Ratcliff, J. Wagoner, B. Rudolph, T. Isley, L. Davis. Second row: Mr. Tandy, C. Liipfert, R. Gitter, B. J. Parrish, B. Sams, B. Taylor, J. Frazier, A. Sanders, S. Mauzy, H. Harris, F. Carter. Third row: R. Ruland, C. Harper, D. Spach, S. Hill, L. Evans, B. Mallins, F. Wilson, H. Johnson, H. Turner. Fourth row: R. Kimel, T. Jones, G. Satterfield, L. McKeithen, R. Rucker, R. Asbury, J. Alley, B. Davis, F. Lane, J. Wood.

MONOGRAM CLUB

This past year the Monogram Club has sponsored various activities at Reynolds and has been more active in service to the school than ever before. The club has a total membership of sixty-five. The offices in the club are held by the following: Ralph Asbury, president; Ward McKeithen, vice-president; Richmond Rucker, secretary; and Tim Isley, treasurer. The boys have engaged in such services as ushering at the Parents' Night Football game and sitting at the doors of the gym during all home basketball games. Also one member is appointed at each home game to welcome the referee and help him in any way he can. Too, the club members spent one whole day helping Mr. Tandy clean up the grounds around his new home.

The club presented two chapel programs, one of which was their annual "A" average program and a program outlining the sports at Reynolds to the boys of the student body. It also sponsored the Black and Gold campaign in the spring to raise the money to finance sports.

The Monogram Club consists of those boys who have won their letters at Demon Hill in football, basketball, baseball, golf, track and tennis.

Standing: Richmond Rucker, sec., Tim Isley, treas. Seated: Ralph Asbury, pres., Ward McKeithen, v-pres.

Kneeling: Jack Frazier, Billy Joe Parrish. Standing: Jimmy Wood, Henry Johnson, Tim Isley, Chip Stonestreet, Ralph Asbury.

FOOTBALL

Coaches Left to Right: Nash Hardy, Herman Bryson, John Tandy, Jim Peoples, Jim Sifford, Wilson Alexander. First row: H. Harris, B. Mallins, B. Rudolph, C. Harper, J. Frazier, R. Gitter, H. Wilson, B. Sanders, J. Tapp, T. Jones, T. Cummings, L. Davis, Second row: T. Carroll, R. Windsor, S. Satterfield, E. Armfield, D. Schaffner, L. Faust, D. Dalton, C. King, W. Dunham, R. Brown, S. Patterson, R. Decker, C. Rix, R. Henning, A. Post, B. J. Parrish, Third row: G. Conrad, B. Rand, G. Hupfer, C. Marshall, B. Vorhees, L. Davis, E. Pleasants, P. Dodd, B. Chambers, S. Hill, J. Masten, B. Davis, A. Hyland, R. Bender. Fifth row: W. McKeithen, T. Isley, J. Rice, G. Steifel, L. McKeithen, F. Davis, H. Turner, J. Thrift, B. Buchannan, J. Carter, C. Holcomb, A. Blackwood, L. Crater. Sixth row: W. Wafford, F. Carter, J. Bryant, S. Ruland, B. Sams, C. Stonestreet, B. Yokley, W. White, G. Boss, B. Taylor, S. Mauldin, B. Kirkman, L. Schwoebel, J. Butzback, J. Chambers, S. Mauzy.

Co-captains: Robert Gitter, Jack Frazier

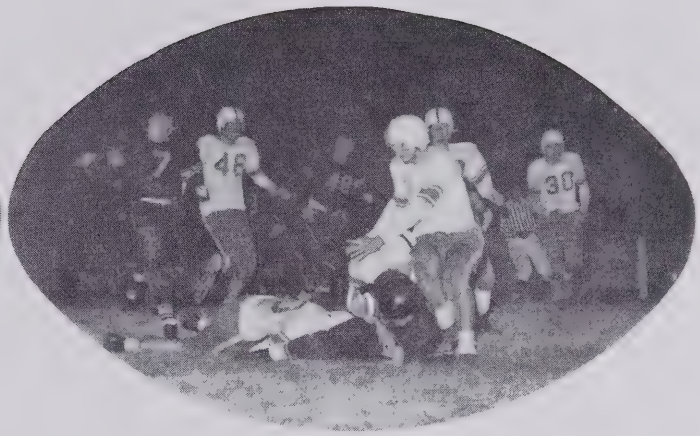

Reynolds player is downed by Gastonia tackler.

FOOTBALL

After rolling over their cross town rivals, Hanes and Gray, the Tandyman gained recognition throughout the state and many fans thoughts turned to the teams of two and three years ago when the Demons took two state championship titles from Durham High School. Led by Taylor in the backfield and Powell, Sanders, Isley and Armfield in the line the Demons completely outclassed Burlington and then traveled to Asheville only to meet defeat on a rain-drenched field. From there the Demons played spotty ball but never regained their early season form until the last game with High Point. Although High Point was slightly favored the boys from Demon Hill completely outfought them and the season ended on a happy note with a final record of six wins and four losses.

With the team running the conventional single wing offensive attack the big cogs in the backfield last season were tailback Bill Taylor, fullback "Horse" Gitter, wingback Ralph Asbury, and quarterback Billy Davis. The line was led on offense and defense by Brick Sanders, Eddie Armfield, Larry Powell, Lawrence Davis, Ward McKeithen, and Tim Isley. These boys were thrown together into such a defensive line that few were the touchdowns scored against them this year.

Receiving special honors this year were Taylor, Bocock-Stroud trophy, Isley, best player in city given by W. T. O. B. radio station, and Powell, for making the all-state squad along with Taylor. Sanders, Armfield, McKeithen, and Taylor were picked for the first team city squad.

Lynn Walker, Football Homecoming queen and her escort, Richmond Rucker.

Demon co-captains meet with Burlington captains before the game.

Coaches: Jim Sifford, John Tandy, Herman Bryson.

A dribble, a pass, a shot, and in!

Sandy Sheets, Basketball Homecoming Queen and her escort, Henry Harris.

BASKETBALL

Many factors were instrumental in the surge of optimism regarding basketball at Reynolds this year. A new coach, Mr. Jim Peebles, was on hand to help Coach Jim Sifford in his job of rebuilding the hardwood fortunes of Demon Hill. Many returning players were on hand to give the squad both front line and reserve strength, and experience, another important factor was also evident.

From the opening game it was evident that basketball was on the up-grade at Reynolds High. Also, unfortunately, basketball was improved all over the state, making victory just as difficult as ever.

Among the bright spots were: the upset victory over league-leading High Point, the never ending hustle displayed by the team, and the student body's support.

First row: R. Weidler, Mgr. J. Wood, J. Tapp, D. Messick, B. Hayworth, R. Rucker, B. Yokely, B. Davis. Second row: B. McLeod, F. Fowler, W. Warfford, F. Lane, H. Johnson, J. Alley, S. Mauldin.

BASKETBALL

First row: co-captains, W. Sechrist, J. Staley. Second row: M. Masten, mgr.; J. Vermilya, S. Patterson, C. Finwall, N. Killian, J. Ellis, C. Plemmons B. Fisher, Miss Dinkins. Third row: M. Goodrich, K. Voss, P. Legette, B. Bunn, B. Underwood, J. A. White. Fourth row: F. Plemmons, S. Fabian, F. Harris, D. Barbar.

SPEEDBALL

First row: B.Fisher, C. Plemmons, co-captains. Second row: J. Ellis, C. Cri st, M. Jones, N. Killian, A. Forester, L. Teague, J. Clark, P. Hitchcock. Third row: M. Goodrich, A. Goodson, G. Todd, W. Sechrist, N. Lightner, A. Newton, F. Plemmons, Miss Dinkins. Fourth row: Kay Powell, F. Harris, L. Smithers, S. Fabian, B. Boerner, E. McCanless, J. Staley.

BASEBALL

First row: J. Shapiro, S. Satterfield, D. Dalton, P. Dodd, B. Cook, R. Kimel, P. Duggins, R. Rucker. Second row: R. Bender, W. Blake, R. B. Blake, J. Evans, G. Boss, T. Jones, B. Rudolph, C. Harper, Mr. Bryson. Third row: J. Mauzy, F. Lane, J. Davis, B. Taylor, J. Alley, D. Spach, H. Johnson, J. Baker, T. Baker, T. Cummings.

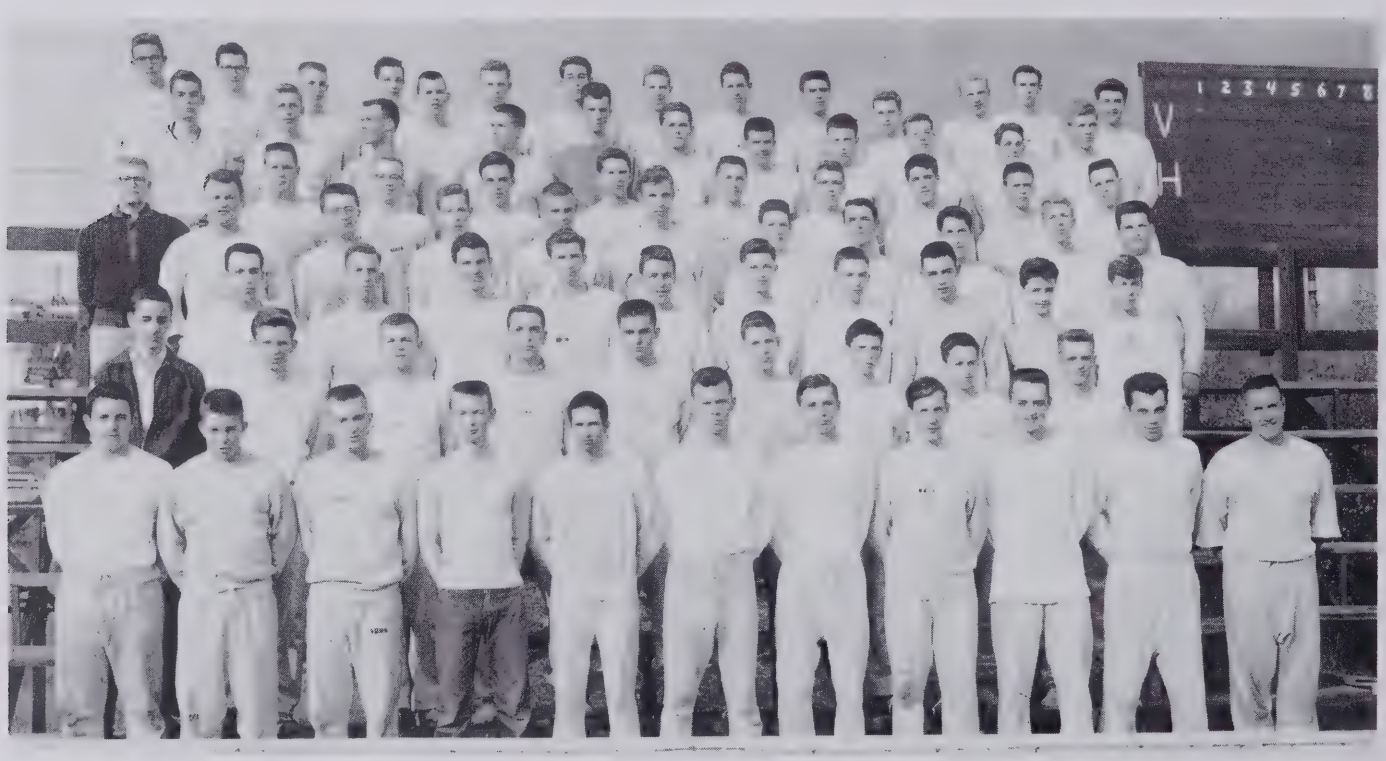

TRACK

First row: L. Faust, L. Irby, R. Asbury, D. Wood, J. Fulton, J. Masten, D. Kinney, B. Lovell, J. Conrad, J. Carter, A. Post. Second row: K. Crouch, R. Boose, J. Huie, A. Hyland, R. Henning, R. Schaffner, R. Crump, L. Blalock, J. Essic. Third row: J. Fordham, L. Davis, W. Turner, P. Kittinger, B. Avery, C. French, B. Willis, V. Cordell, M. Ruland, R. Andrew. Fourth row: L. Powell, B. Buchanan, J. Bryant, C. Liipfert, B. McLeod, W. Avery, G. Long, N. Lawrence, D. Page, B. Nanzetta. Fifth row: J. D. Alexander, J. Marshbanks, B. McLaurine, J. Curlee, R. McAden, B. Farrell, B. Voorhus, H. I. Snow, T. Hager. Sixth row: F. S. Boyle, S. Mauldin, L. Davis, F. Fowler, B. Davis, J. Wood, F. Carter, S. Hill, R. Dicker, R. Ratcliff, T. Colvin, R. Page. Seventh row: D. Cobb, R. Ruland, R. Weiler, C. McLeod, J. Tapp, F. Davis, W. White, L. McKeithen, T. Turner, R. Winsor, D. Drummond, J. Aldridge, S. Ruland.

BOYS' TENNIS

First row: B. Johnson, S. Kent, A Scales, R. Combs, B. Leonard, B. Mallins, J. Buel. Second row: C. King, P. Kellogg, D. Messick, R. Robarge, T. Butler, A. Kurtz, C. Hamilton, J. Mickey. Third row: J. Chambers, B. Hayworth, B. Mayer, J. Hart, F. Hightower, P. Craver, F. Willingham, R. Pennsyle.

GIRLS' TENNIS

First row: J. Clary, S. Douglas, A. Forester, A. Goodson, M. J. Pfaff. Second row: K. Paul, K. Kirby, E. Fenwick, R. Johnson, N. Johnson.

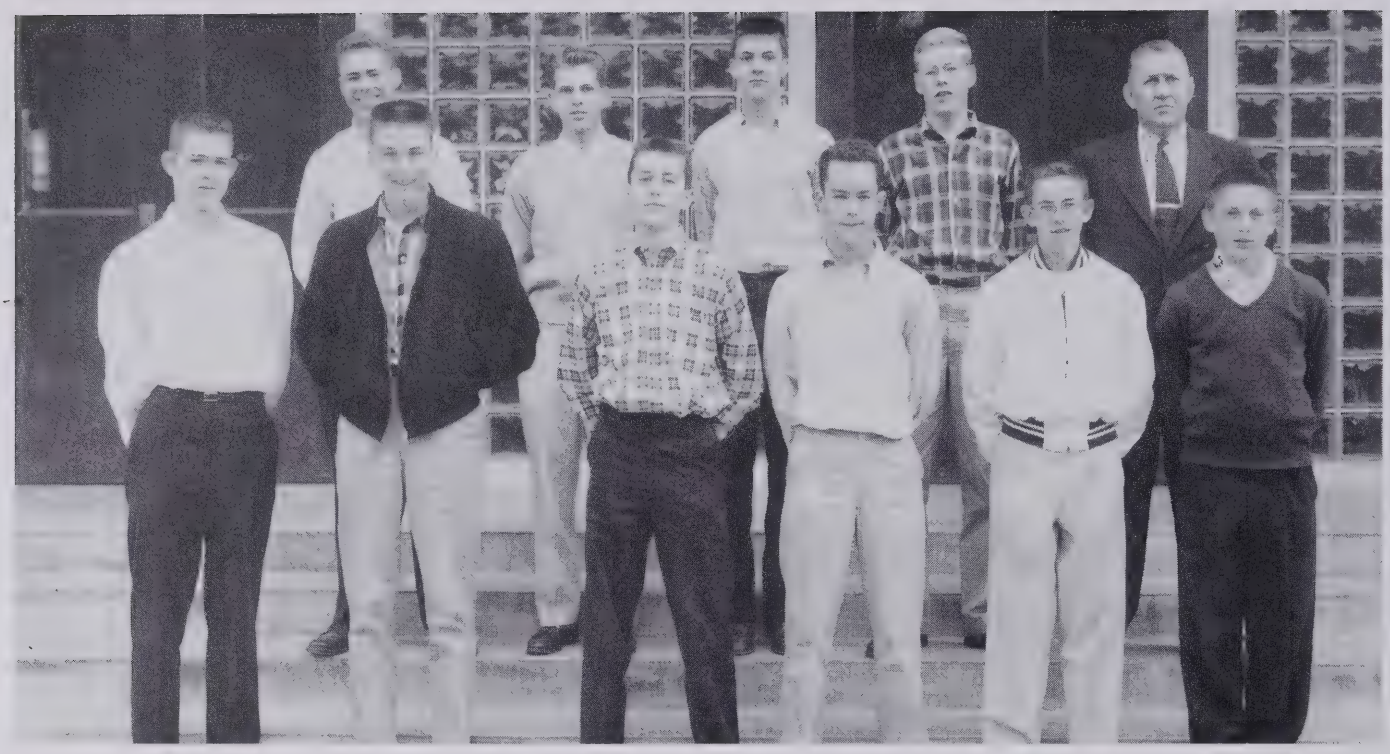

GOLF

First row: C. Johnson, B. Dixon, D. Blanco, B. Donovan, B. James, D. Staley. Second row: J. Morrow, R. Nash, A. Conrad, L. Evans, Mr. Barnette.

GIRLS SOFTBALL

First row: J. Truelove, K. Voss, J. Blackwood, F. Plemmons, J. Clark, P. Hitchcock, Miss Dinkins. Second row: F. Harris, N. Trivette, C. Elliot, A. Newton, B. Flinton, C. Plemmons. Third row: B. Boerner, S. Fabian, M. Hobson, D. Barbee, S. Robinson, D. Smith, J. Staley, J. Hobson.

THE LONG AND THE SHORT OF IT

"the BEAUTIES of RJR"

"ANY QUESTIONS?"

COMBINED I.Q.?

"EDDIE, MY LOVE"

"WATER??"

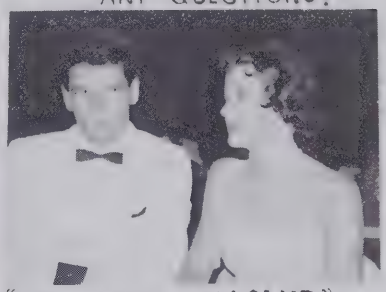

"Mr. and Mrs. KEY CLUB"

"HELLO, GEORGE?"

"THE GRUESOME TWOSOME"

"BIG HORN! BIG MAN?"

THEY'VE GOT SOMETHING. What??

BAREFOOT AND FANCY FREE

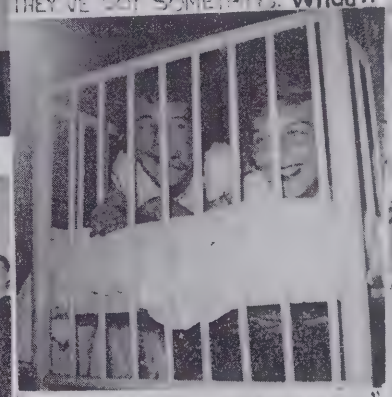

"IRON BARS DO NOT A PRISON MAKE"

"IT HAPPENS TO THE BEST OF US!"

"SIFFORD'S BOLD BOOGERS"

"EEK!"

"YOU LITTLE RAT"

BLUE AND GOLD STAFF—1956

JAMES A. GRAY HIGH SCHOOL

▼

Bob Denham	*Editor-in-Chief*
Diane Foltz	*Senior Editor*
Peggy Craver	*Senior Editor*
Don Haug	*Junior Editor*
Linda Thomas	*Junior Editor*
Burke Johnson	*Business Manager*
Miss Moselle Stephenson	*Advisor*

Gray

Dedication

For her kindness, her loyal friendship, her help in our school problems, and her inspiration, we, the seniors of 1956, in appreciation, dedicate our section of the Blue and Gold to Mrs. Libbie Stines.

MR. J. A. WOODWARD
PRINCIPAL

MISS RUTH HOLTON
Secretary

FACULTY

MRS. CARRIE ALLGOOD
Languages

MISS SAXON BRAY
Eighth Grade

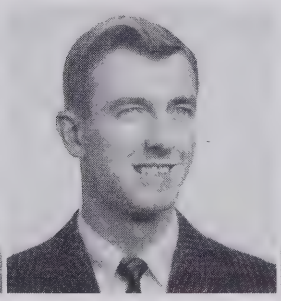

MR. HARRY BROWN
Eighth Grade

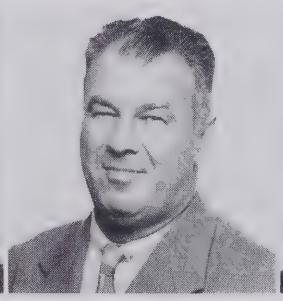

MR. TOM CASH
History

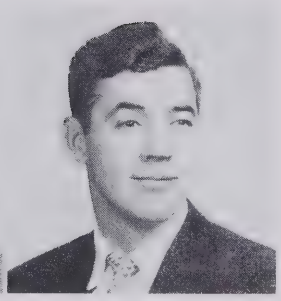

MR. GARNET CLARK
Eighth Grade

MRS. ELOISE CURLEE
Languages

MRS. CLARA FIELD
Science

MR. JOHN FLETCHER
Physical Education

MISS DAISY GLASGOW
History

MISS HATTIE GOOGE
English

MR. LARRY GRAHAM
Mathematics

MISS KATHLEEN HALL
History

MISS BILLIE WOODRUFF
Physical Education

MRS. MARY HUTCHISON
Mathematics

MRS. GRACE JAMES
English

MISS SALLY JOHNSTON
Librarian

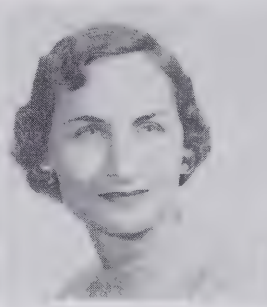

MISS LYNN McBRIDE
Commercial

MISS RUTH MEINUNG
Science

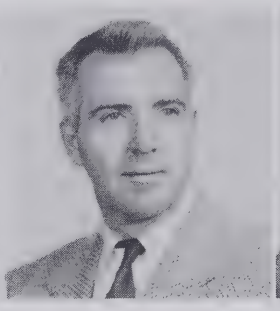

MR. ANDRE MUELENAER
Eighth Grade

MRS. M. PERRYMAN
Dietitian

MISS ARTELEE PRUETT
Commercial

MISS REKA RICH
Science

MRS. LAVENIA ROBINSON
English

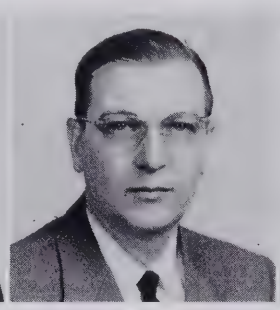

MR. E. L. ROWLEY
Music

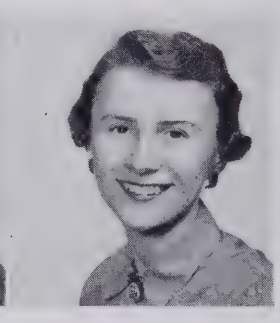

MRS. ERLINE SELLERS
Eighth Grade

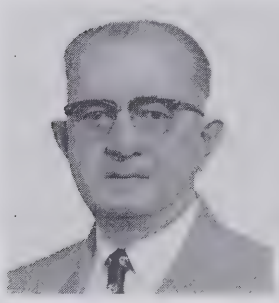

MR. G. D. SEXTON
Industrial Arts

MRS. EDITH SIFFORD
Art

MRS. RACHEL SIMPSON
Eighth Grade

MISS M. STEPHENSON
English

MRS. LIBBY STINES
Commercial

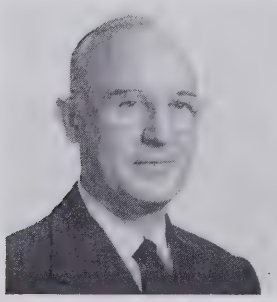

MR. E. L. TODD, JR.
Industrial Arts

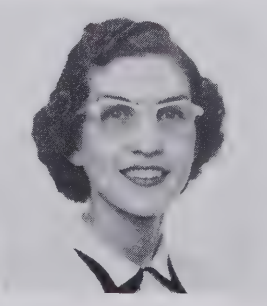

MRS. MARTHA WALKER
Eighth Grade

MR. PAUL B. WALTER
English

MRS. MONTE WARNER
Eighth Grade

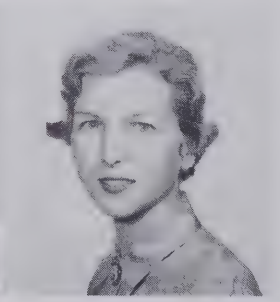

MRS. BARBARA WARD
Eighth Grade

HONOR PAGE

Jane McClain winning World Peace Contest and placing first in the city-county "I Speak for Democracy" contest . . . Ronnie Knouse winning trip to St Louis, Missouri, for the National Chorus Festival and achieving a superior rating in State Vocal Contest at Davidson College . . . Drewenna Hill receiving

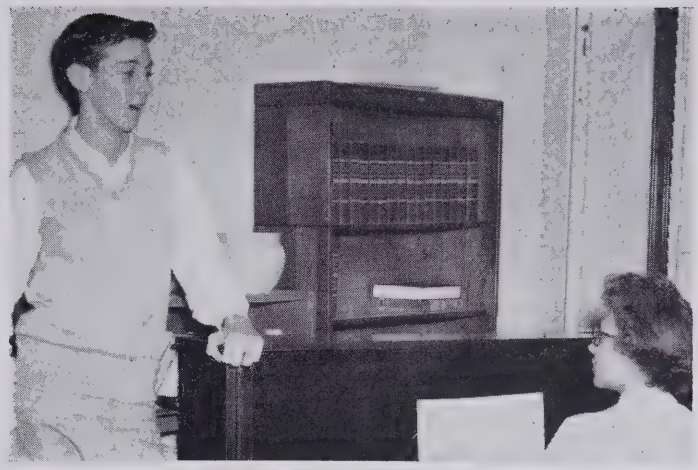

Geraldine Crim accompanies Ronnie Knouse as he practices for the National Chorus for which he was selected.

Jane McClain, who won the city-county "I Speak for Democracy" contest, gives her speech.

a free vacation to Camp Betty Hastings for drawing the cover for the program of activities for 1956 . . . Joan Webster and Nina White receiving an excellent rating in the State Vocal Contest . . . boys' varsity football team placing first in the conference race and playing Charlotte Harding High School for the Western Double A semi-finals . . . Jack Shore, Noel Walser, and Sammy Tesh winning all-city football honors . . . machine shop boys receiving a cash prize in Industrial Arts Contest at the State Fair . . . Henry Fishel being chosen for the all-city basketball team . . . the high school and the eighth grade choruses rating **excellent** and **excellent plus,** respectively, at the District Contest at High Point, March 9 and 10

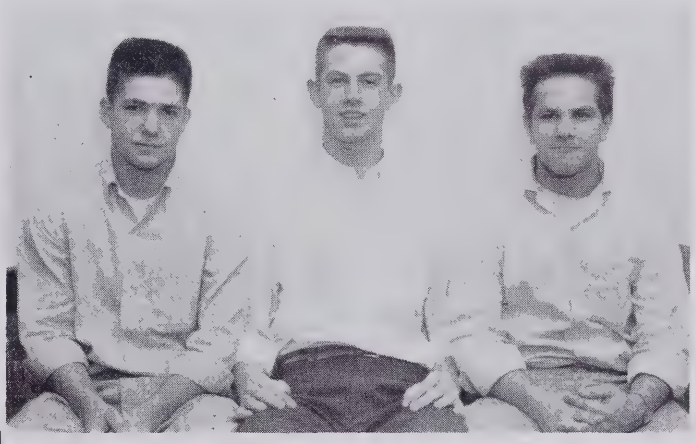

Members of the All-City football team are Noel Walser, Jack Shore, and Sammy Tesh

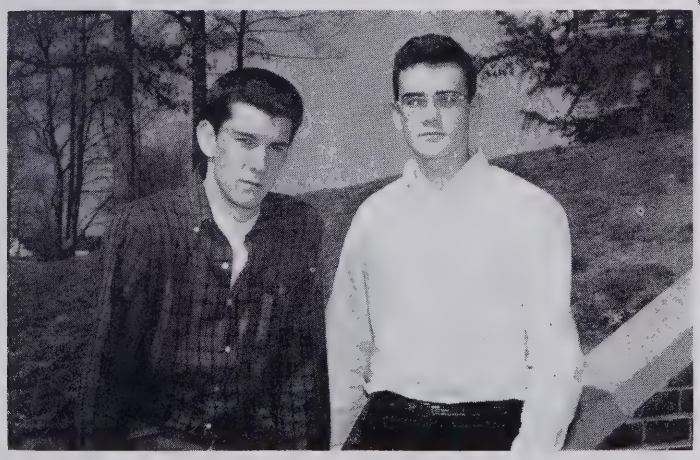

All-city basketball players are Henry Fishel, a repeater from last year's squad, and Bob Denham, who received honorable mention.

. . . seven first-place awards, seven second-place awards won by Gray students in the art exhibit sponsored by the Winston-Salem Women's Club . . . fourteen poems written by Gray students selected by the Poetry Lovers Group of the Winston-Salem Women's Club in the annual spring contest . . . Dale Freeman and Sylvia Brittain achieving 60-word typing pins . . .

Senior Class sponsors are Mrs. Carrie M. Allgood, Mrs. Mary K. Hutchison, and Miss Ruth Meinung.

SENIOR

Senior Class Day officers are Patsy Newsome, testator; Buddy Dorsett, historian; and Nancy Moore Sprinkle, prophet.

Officers of the Senior Class are Peggy Craver, secretary; Lyndon Brown, president; Jerry Shepherd, vice-president; and Roland Peacock, treasurer.

CLASS

Mascots for the senior class, Beverly Staples and Ronnie Burton, get acquainted before class day exercises.

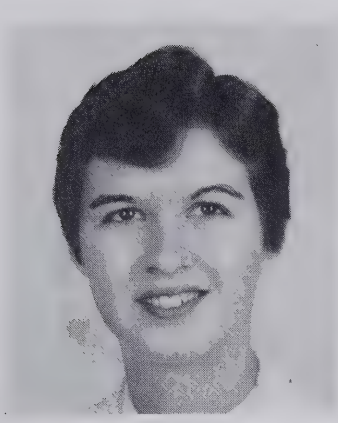

CAROL ADAMS
"Diamonds are a Girl's Best Friend"
Commercial Course: Y-Teens 1,2, Pres. 1, Treas. 2; Inter-Club Council 1; Red Cross Rep. 3,4.

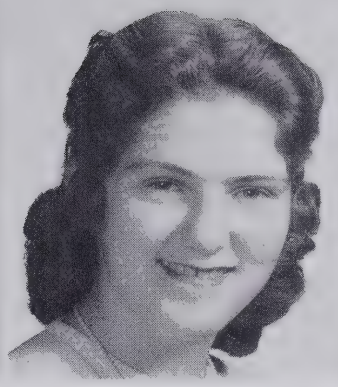

LUCY BUNTING ALLEN
"Bo-Peep"
Language Course: Mineral Springs 1; Reynolds 2; Spanish Club 2; Y-Teens 3; Hall Monitor 3; Study Hall Sup't. 4.

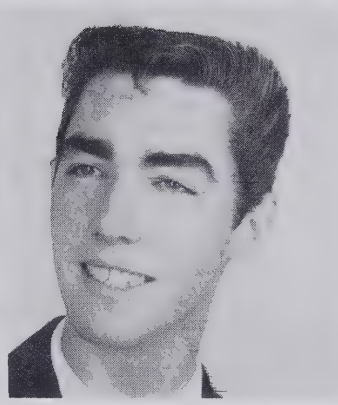

WAYNE ALLEN
"Shane"
Mathematics Course: Red Cross Rep. 2; Hall Monitor 3.

MARTHA ANNE ATKINS
"A Pleasing Personality"
Commercial Course: Woodrow Wilson Jr. High School 1; P.T.A. Rep. 2,3; Rebecca, **Our Town** 3; Y-Teens 3,4, V-Pres. 4; Red Cross Rep. 3,4, V-Pres. 4; Pep Club 4; Personal Relations 4; Traffic Dept. 4; Hospitality Committee 4.

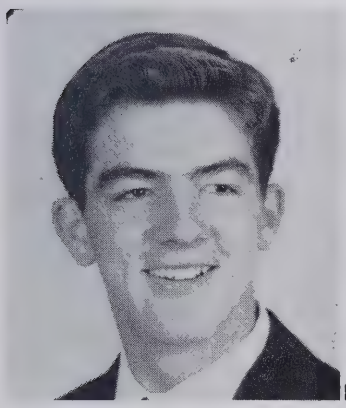

BENNY BELTON
"For He's a Jolly Good Fellow"
Language Course: Southern Senior High School, Baltimore Md. 1,2; Spanish Club 4.

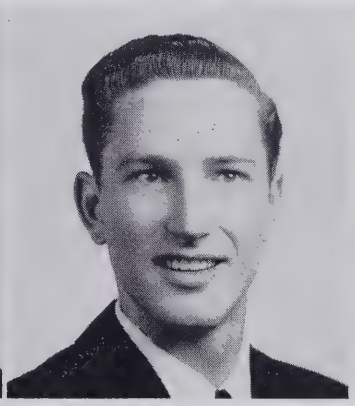

SAMMY BILLINGS
"Moderation is best"
Industrial Arts Course: Jr. High Baseball 1; Homeroom Pres. 1, Treas. 2; Study Hall Sup't. 2,3; Interior Dept. 4.

JOAN BLEDSOE
"Enchantment"
Commercial Course: Homeroom Sec. 1; G.A.A. 1; Homeroom Pres. 2; Interior Dept. 2; Board Member 2; School Store Sup't. 2; Y-Teens 2,3; Secretarial Dept. 4; Office Page 4; Pep Club 4; Gray Teens 4.

JANICE BOBBITT
"Wishing Ring"
Commercial Course: Homeroom Sec. 1; Red Cross Rep. 1; Y-Teens 1,2; Homeroom V-Pres. 2; Majorette 2,3,4; Personal Relations 4.

JOHN BODFORD
"Butch"
Industrial Arts Course: Var. Football 3, Co.-Capt. 4; Monogram Club 3,4; Homeroom V-Pres. 4; Traffic Dept. 4; Hi-Y 4.

BARBARA BOLEJACK
"Them thar' eyes"
Commercial Course: Glee Club 1,2; Y-Teens 3; Honor Point Pin 3; F.H.A. 3,4; Library Page 3,4; School Store 3,4, Sup't. 4; Interior Dept 4; Pep Club 4; Nat'l. Hon. Soc. 4; Masque and Gavel 4. Nat'l. Hon. Soc. 4.

ELLA BORDERS
"I Speak to the Stars"
Commercial Course: Y-Teens 1,2; Bowling Team 2; Christmas Bulletin Board Contest 2; Gray Teens 2,3,4; Pep Club 4; Personal Relations 4.

NANCY BOWDEN
"And beauty can never die."
Commercial Course: Y-Teens 1; School Store Sup't. 1,2; Homeroom Sec. 2; Library Council 4; Typing Sec. 4; Study Hall Checker 4; Poster Dept. 4; Pep Club 4.

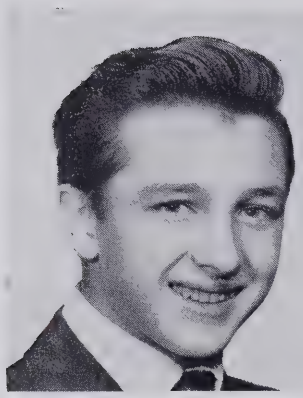

BILL BOWMAN

"Love Is a Many-Splendored Thing"

Industrial Arts Course: Jr. Var. Football 2; Jr. Var. Baseball 2; Key Club 2,3,4; Monogram Club 2,3,4; Var. Baseball 3,4; Study Hall Supt. 3,4; Personal Relations 3,4; Var. Football 4.

JANE BRANN

"Deep in My Heart"

Commercial Course: Glee Club 1; Y-Teens 1,2; Hall Monitor 2; Pep Club 4; Poster Dept. 4; Spanish Club 4.

BARBARA BRENDLE

"Our own Rembrandt"

General Science Course: Y-Teens 1; Flag Bearer 2; City Art Contest, 1st. Place Winner 3; Poster Dept. Sup't. 4; F.H.A. 4; Pep Club 4; Personal Relations 4.

SYLVIA BRITTAIN

"Happiness untold awaits"

Science Course: Homeroom Sec. 1, 3; Y-Teens 3; Jr. Class Sec. 3; F.H.A. 3; Nurse's Room Page 3; Personal Relations 3; Library Council 3; 50-Word Typing Pin 3, 60-Word 4; Office Page 4; Nat'l. Hon. Soc. 4.

CATHERINE JEAN BROWN

"To know her is to love her"

Language Course: Sophomore Page 2; Y-Teens 2,3; **Gray Light** Associate Editor 3; Nat'l. Hon. Soc. 3,4; Quill and Scroll 3,4, Sec.-Treas. 4; F.H.A. 4; Hospitality Sup't. 4; Personal Relations 4; Traffic 4; Spanish Club Sec. 4.

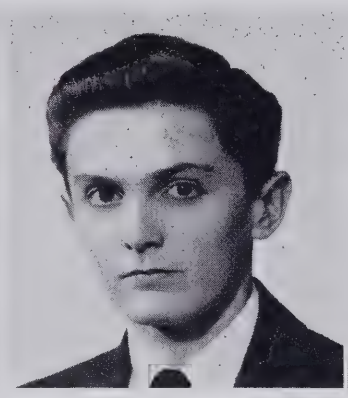

LYNDON BROWN

"Catastrophe about to happen"

Mathematics Course: **Gray Light** Reporter 2, Boys' Sports Editor 3, Managing Editor 4; Key Club 2,3,4; Hi-Y 2,3,4; Spanish Club 3; Nat'l. Hon. Soc. 3, Treas. 4; Quill and Scroll 3, V.-Pres. 4; Senior Class Pres. 4.

RONNIE BROWN

"Dark Eyes"

Language Course: Mixed Chorus 1,2,3,4; Var. Football 3,4; Jr. Class Pres. 3; Boys' State 3; Key Club 3,4; Spanish Club 4; **Gray Light** Sports Editor 4; Nat'l. Hon. Soc. 3,4; Quill and Scroll 4; Masque and Gavel 4.

DRAMA JUDITH BRYANT

"Little Things Mean a Lot"

General Commercial Course: Y-Teens 1,2,3,4; Library Council 3, Sup't. 4; Pep Club 4; Publicity 4.

JACKSIE CAROL BUNN

"Smiles are like songs in love"

Home Economics Course: Reserve Softball 1, Var. 3; Reserve Speedball 1; G.A.A. Member 1,2,3,4; Recording Dept. 4.

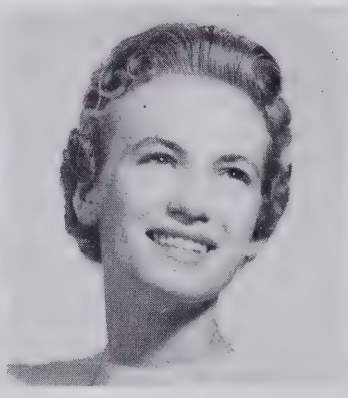

PAT BURCHETTE

"Five Foot Two—Eyes of Blue"

Commercial Course: Homeroom Sec. 1; Student Organization Assistant-Sec. 2, V-Pres. 3, Pres. 4; Executive Board 2,3,4; Senior Marshal 3; Alternate Cheerleader 3, Cheerleader 4; F.H.A. 3,4; **Most Popular** 4; **Friendliest** 4.

BILLIE BUTCHER

"With a Song in my Heart"

Language Course: F.T.A. 1,2; Var. Basketball 1,2,3,4; Nurse's Room Page 2,3; G.A.A. 2,3, Point Recorder 4; Var. Softball 2,3,4; Var. Speedball 2,3,4; Mrs. Soames, **Our Town** 3; Nat'l. Hon. Soc. 3,4; Cheerleader 4; Masque and Gavel.

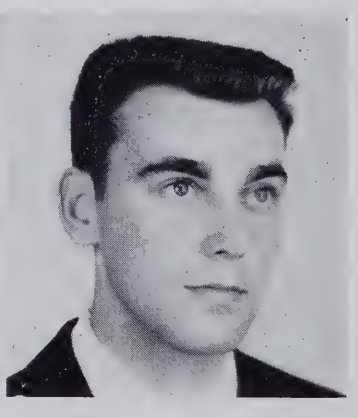

LARRY CANADA

"Sporty Sport"

Commercial Course: Band 1; Hall Monitor 3,4; **Friendliest** 4; Homeroom Treas. 4; Recreation Dept. 4.

DORIS CASPER

"Youth is a wonderful thing"

Commercial Course: Lost and Found Sup't. 1; Board Member 1; P.T.A. Rep. 1; Y-Teens 1,2,4, Program Chairman 1,2; Red Cross Council 1,4; Homeroom Pres. 2; Homeroom Sec. 3; Nurse's Room Page 4; Recreation Sup't. 4.

JANE HUTCHINS CAUDLE

"Something borrowed, something blue."

Home Economics Course: Board Member 1; Red Cross Rep. 2,3; Interior Committee 2,3; Christmas Bulletin Board Contest Winner 3,4; Dramatics Club Advertiser 4.

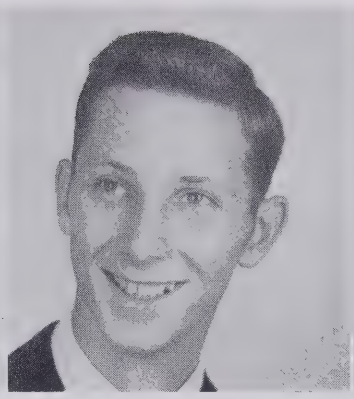

VIRGIL CHITTY

"Wedding Bells Have Rung."

Industrial Arts Course: Library Council 1; Basketball 1,2,3; Traffic Dept. 1,2,3,4; Football 2; Bowling Team Capt. 4.

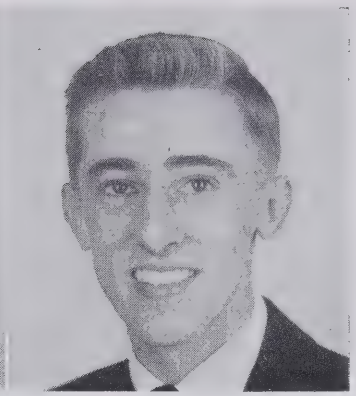

C. A. COE

"Only You"

Social Studies Course: Jr. High Football 1, Jr. Var. 2, Var. 3,4; Jr. High Basketball 1, Reserve 2, Jr. Var. 3; Reserve Baseball 1, Jr. Var. 2; Key Club 2,3,4; Monogram Club 2,3,4; Hi-Y 3, Sec.-Treas. 4; Spanish Club V.-Pres. 4.

JEAN LEE COOK

"Band of Gold"

Commercial Course: Y-Teens 1,2, 3,4, Treas. 3; Honor Point Pin 3; Scholarship Dept. 3; Reserve Basketball 3, Var. 4; Reserve Softball 3; Reserve Speedball 3, Var. 4; Library Page 3,4; G.A.A. 3,4; Recreation Dept. 4.

PATRICIA COOK

"Both short and sweet"

Home Economics Course: Homeroom Sec. 2; F.H.A. 3; Hall Monitor 3; Homeroom Scholarship Dept. 4; Traffic Dept 4.

SANDRA KAYE COPLEY

"With echoes and dreams"

Commercial Course: Band 1,2,3; Y-Teens 1,2,3,4; Mixed Chorus 2,3; Homeroom V-Pres. 3; 50-Word Typing Pin 3; Nurse's Room Page 4; Pep Club 4; Recreation Dept. 4.

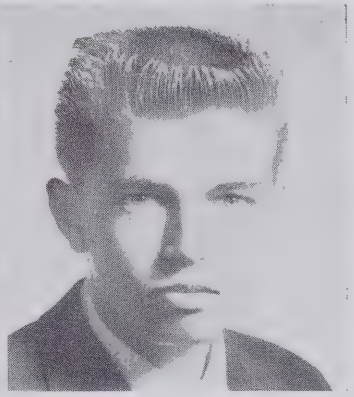

BILL COUCH

"Just one of the boys"

Industrial Arts Course: Basketball Manager 1; Baseball Manager 1; Football Manager 1,2; Homeroom Treas. 2; Golf 3; Monogram Club 3,4; Recreation Dept. 4; Diversified Occupations 4.

ANN CRATER

"Unchained Melody"

Commercial Course: Homeroom Pres. 1; Board Member 1,2; Library Council 1,2,3; Y-Teens 1,2,3; Homeroom Sec. 2,3; G.A.A. 2,3,4; F.H.A. 3; Jr. Var. Basketball 3, Var. 4; Hall Monitor 4.

F. D. CRAVER

"She's the darling of my heart."

Industrial Arts Course: Study Hall Sup't. 1; Homeroom Treas. 1; Red Cross Rep 1; Campus Committee 2; Homeroom Scholarship Sup't. 4; Traffic Dept. 4; Diversified Occupations 4; First Place in State Machine Shop Fair 4.

PEGGY JANE CRAVER

"Harkie"

Language Course: **Gray Light** Exchange Editor 3, Reporter 4; Jr. Class Treas. 3; Homeroom Pres. 3; Honor Point Pin 3; Nat'l. Hon. Soc. 3,4, Sec. 4; Senior Sec. 4; Spanish Club 4; **Blue and Gold** Senior Editor 4; Quill and Scroll 4.

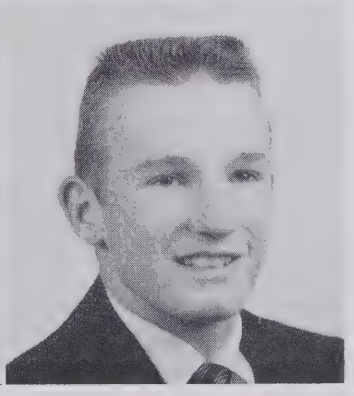

LARRY CRINER

"Merriment Counts"

Mathematics Course: Jr. High Football 1, Var. Football 3,4; Hall Monitor 3; Monogram Club 3,4; Campus Committe 4; Public Relations 4.

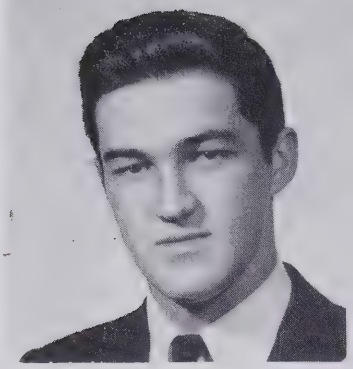

BILL DARSEY

"Men of few words are the best men."

Commercial Course: Reynolds High School 1,2,3; Personal Relations 4.

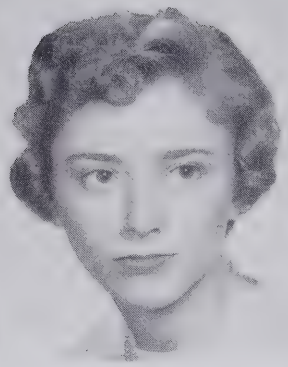

JOAN DAVIS

"Little Bit"

General Science Course: Interior Dept. 1; Band 1,2; Y-Teens 3,4; F.H.A. 3,4; Hall Monitor 3,4; Traffic Dept. 4.

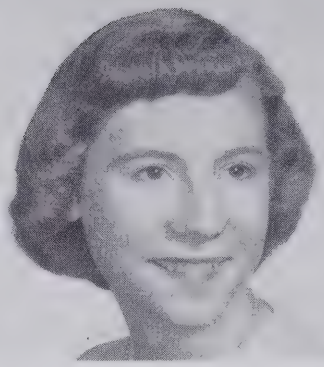

MARJORIE DAVIS

"Modesty is the beauty of a woman."

General Science Course: Wallburg High School 1; North Davidson High School 2; Study Hall Checker 4; Sec. Committee 4.

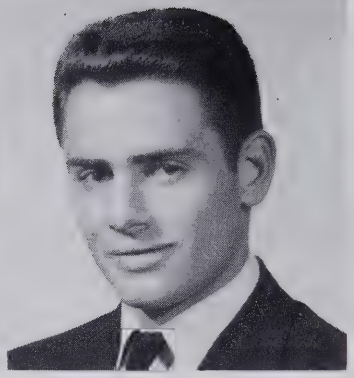

ALLAN DIETZ

"To play the game beyond its prize"

Industrial Arts Course: Study Hall Sup't. 1; Jr. Var. Football 1, Capt. 1,2; Hi-Y 2,3,4; Var. Football 3,4; Monogram Club 3,4; Var. Baseball 3,4; Personal Relations 4; Traffic Committee 4.

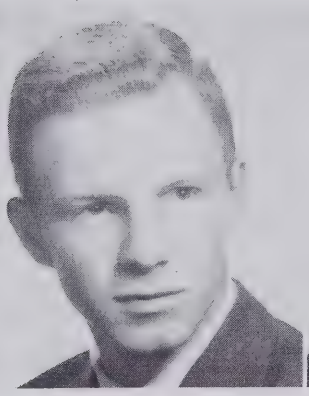

BUDDY DORSETT

"It's a great life."

Mathematics Course: Jr. High Basketball 1; Hi-Y 1,2; Football 1,2,3,4, Var. 3,4; Baseball 1,2,3,4, Var. 3,4; Homeroom Pres. 3; Masque and Gavel 3,4; Monogram Club 3,4; **Best All Around** 4; Class Historian 4.

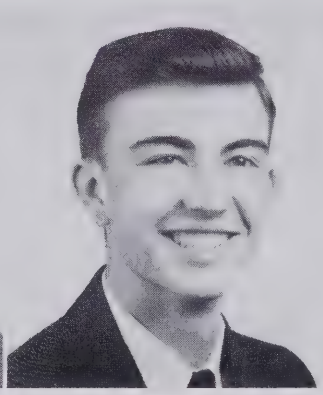

BAILEY DWIGGINS

"Laugh and the world laughs with you."

Commercial Course: Mocksville High School 1; Reynolds High School 2,3; Diversified Occupations 4.

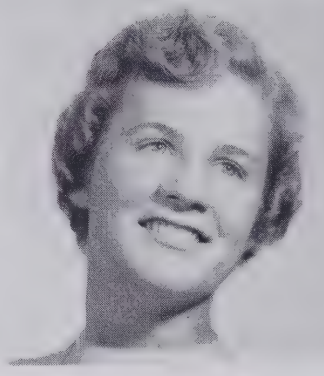

CAROL EBERT

"Visioned, a delight"

Commercial Course: Board Member 1,2; School Store Sup't. 2; Red Cross Rep. 2; Interior Dept. 2; Y-Teens 2,3; Senior Marshal 3; G.A.A. 3,4; Football Sponsor 4; Pep Club 4; Office Page 4.

JACK EDWARDS

"True to himself, true to his friends, true to his duty always"

Industrial Arts Course: Midget Football 1; Jr. Var. Football 2; Personal Relations 4.

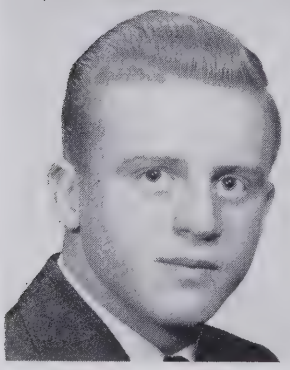

JACK ERNEST

"He's tops with us."

Industrial Arts Course: Jr. High Basketball 1; Jr. Var. Baseball 2; Var. Football 3,4; Var. Baseball 3,4; Co-Capt. 4; Monogram Club 3,4, Pres. 4; Machine Shop 3,4; Foreman 4.

NANCY ESSIC

"Memories are made of this."

Commercial Course: Y-Teens 1; G.A.A. 1,2,3, Treas 4; Speedball 1,2,3; Softball 2; Jr. Red Cross Rep. 2; Honor Point Pin 3; P.T.A. Rep 3; Gray Teens 3,4; Study Hall Sup't. 4; F.H.A. 4; Hall Monitor 4; Poster Dep't. 4.

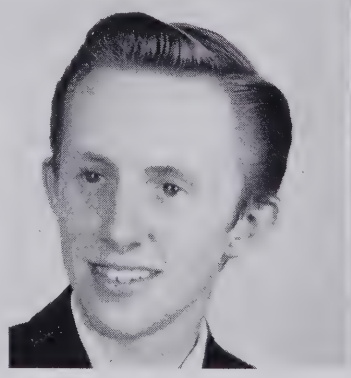

TOMMY ESSIC

"As if I didn't have enough on my mind."

Industrial Arts Course: Traffic Dep't. 4; Publicity Sup't. 4; Snack Bar Sup't. 4.

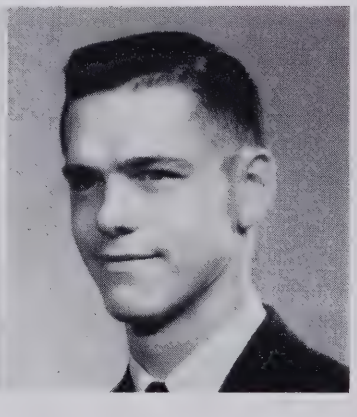

BILL FEAGIN

"Be merry and be wise."

Mathematics Course: Martinsville High School 1,2; Traffic Dept. 4; Pep Club 4; Recreation Dept. 4; Campus Committee 4.

CAROLYN ANN FERRIS
"Once I had a secret love"
Business Course: Recording Dept. 1; Scholarship Dept. 3,4.

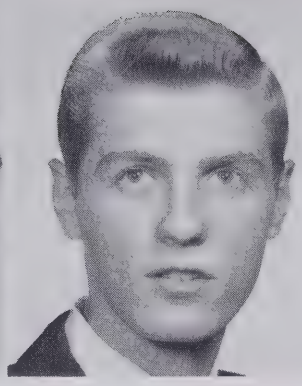

GENE FISHEL
"Twinkle Eyes"
Mathematics Course: Jr. High Basketball 1, Jr. Var. 2, Var. 3,4; Jr. High Baseball 1, Jr. Var. 2,3; Key Club 2,3, Pres. 4; Library Council 2,3, Supt. 4; Monogram Club 3,4; Spanish Club Treas. 4; Hi-Y 4.

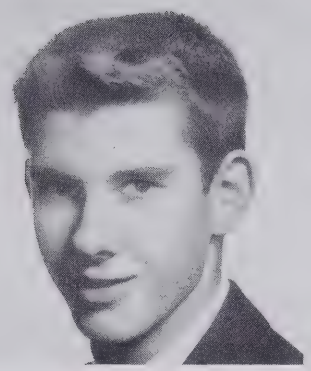

HENRY FISHEL
"Hank"
Industrial Arts Course: Homeroom Pres. 1; Library Council 1; Gray-Teens 1,2; All-City Basketball 3; Var. Basketball 3,4, Capt. 4; Monogram Club 3,4; **Most Popular** 4; Hi-Y 4.

DONALD FLETCHER
"Rat, Jr."
Mathematics Course: Traffic Dept. 1; Jr. High Basketball 1, Reserve 2, Jr. Var. 3, Var. 4.

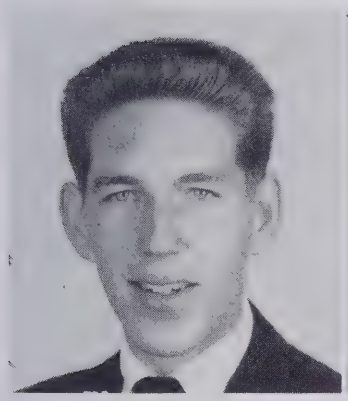

BILL FLYNT
"Filled to the fullest with life"
Industrial Arts Course: "B" Band 1; Jr. High Basketball 1; Study Hall Checker 4; Traffic Dept. 4.

SHELBA DIANE FOLTZ
"Enter to learn; leave to serve"
Language Course: Sophomore Page 2; Chief Senior Marshal 3; Jr. Class V-Pres. 3; Girls' State Rep. 3; Nat'l. Hon. Soc. 3, V-Pres. 4; F.H.A. 3,4; **Blue and Gold** Senior Editor 4; **Best All Around** 4; Quill and Scroll 4.

RENEA FOUST
"She shines intrinsically fair."
Commercial Course: Homeroom Treas. 1; Y-Teens 1,2; Homeroom Sec. 2; Color Guard 2,3,4; Recreation Dept. 4.

LYNN GAYE FOY
"I'll be waiting for you."
Commercial Course: "A" Band 1, Sec.-Treas. 2,3,4; Y-Teens 1, Sec. 2,3; G.A.A. 1,2,3,4; Var. Softball 2; Reserve Basketball 2,3; Homeroom Interior Sup't. 3; Cheerleader 4; Girl Mascot Sponsor 4; Var. Basketball 4.

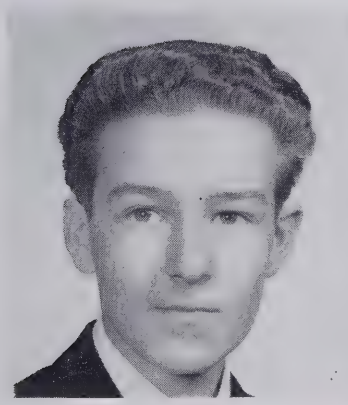

DALE FREEMAN
"Speedo"
Commercial Course: Key Club 2, 3,4; **Gray Light** Art Editor 3, Reporter 4; Jr. Red Cross Rep. 3; Nat'l. Hon. Soc. 3,4; Campus Com. Sup't. 4; Jr. Red Cross Sec. 4; Jr. Red Cross City-Wide Council 4; Quill and Scroll 4.

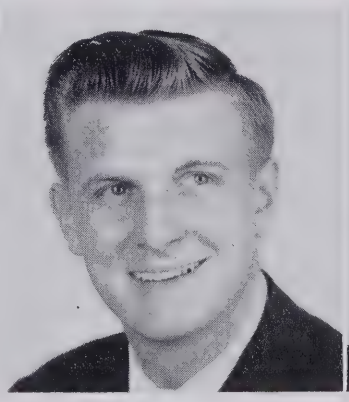

WILLIAM VANCE FULP
"Full of fun and fancy free"
Industrial Arts Course: Jr. Var. Football 1,2; Campus Committee 1,2,3,4; Var. Baseball 2,3; Study Hall Sup't. 3,4; Personal Relations 4; Traffic Dept. 4.

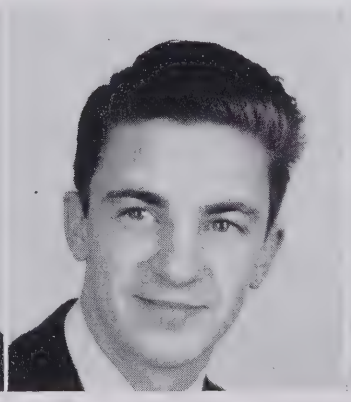

EZRA GOUGH
"Little Man"
Industrial Arts Course: Traffic Dept. 3; Campus Committee 4.

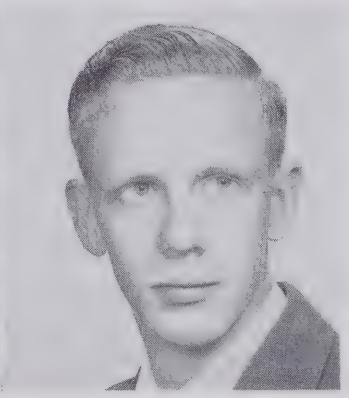

VIRGIL GOUGH
"A modest man is most admired"
Mathematics Course: Band 1,2,3,4; Interior Dept. 2,3; Tennis Team 2,3; Homeroom Sup't. 4; Monogram Club 4.

SYLVIA ANN GUINN

"My kingdom for a horse"

Commercial Course: Library Page 1,2,3,4; Homeroom Sec. 2; Hall Monitor 2,3; Interior Dept. 3; F.H.A. 4; Glee Club 4; Assistant Traffic Sup't. 4; Personal Relations Dept. 4; Pep Club 4.

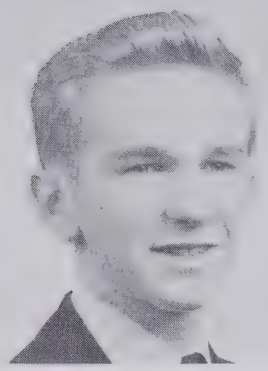

MICHAEL HAMPTON

"Gaunt"

Social Studies Course: Homeroom Treas. 1; Jr. High Basketball 1, Reserve 2; Jr. Red Cross Member 1,3; Spanish Club 4; Campus Committee 4; Hi-Y 4.

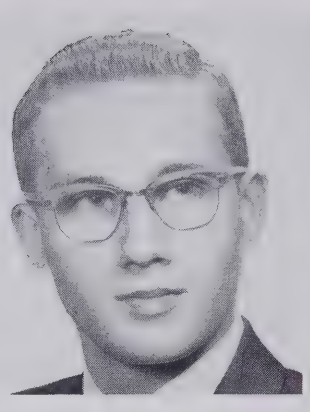

DON HAUG

"There's nothing like the South."

Science Course: Central High School, St. Paul, Minn. 1,2,3; Debating Team 4; **Blue and Gold** Jr. Editor 4; **Gray Light** Staff Photographer 4; Hi-Y 4; Quill and Scroll 4.

JO ANN HEMRICK

"Silence is golden."

Commercial Course: Study Hall Checker 1; Y-Teens 1,2; Jr. Red Cross Rep. 2; Homeroom V.-Pres. 2; Pep Club 4; Scholarship Dept. 4.

ANN HIGHSMITH

"All the world's a horse!"

General Science Course: Y-Teens 1; Homeroom Sec. 1; Library Page 1,2,4; Library Council 1,3,4; Homeroom Board Member 1,4; Hall Monitor 3; Nat'l. Hon. Soc. 3,4.

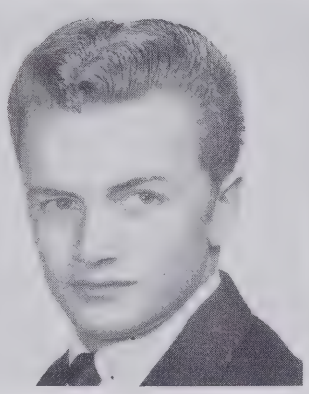

KENNETH HODGES

"Reece"

Industrial Arts Course: Traffic Dept. 4.

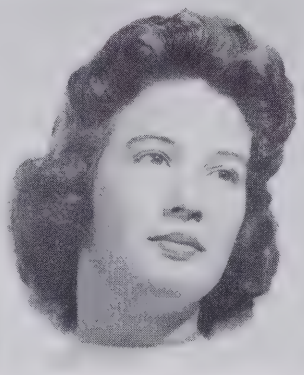

JOANNE HOPKINS

"Tea for Two"

Commercial Course: Homeroom V-Pres. 1; Jr. Red Cross 1; Y-Teens 1,2; Library Council 2; P.T.A. Rep. 2; Gray Teens 3; F.H.A. 4; Office Page 4; Poster Committee 4.

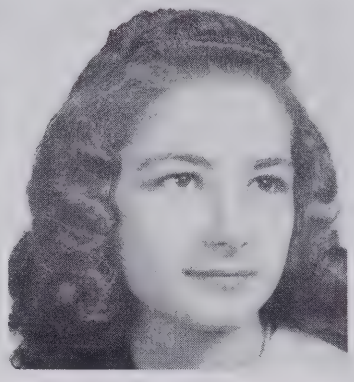

NANCY JAMES

"Knowledge is a treasure."

General Science Course: World Peace Contest Winner 3; Nat'l. Hon. Soc. 3, City-Wide Pres. 4; Jr. Town Meeting Rep. 3,4; Masque and Gavel 3,4; **Most Intellectual** 4; **Most Likely to Succeed** 4; D.A.R. Rep. 4.

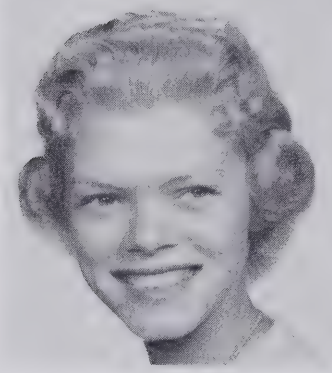

EVELYN CAROLE JARRARD

"Beautiful Dreamer"

Commercial Course: Reserve Basketball 1,2; G.A.A. 2,3,4; Var. Basketball 4; P.T.A. Rep. 3; Gray Teens 3; Secretarial Dept. Sup't. 4; Personal Relations Committee 4; Majorette 4; Office Sup't. 4; Nat'l. Hon. Soc. 4.

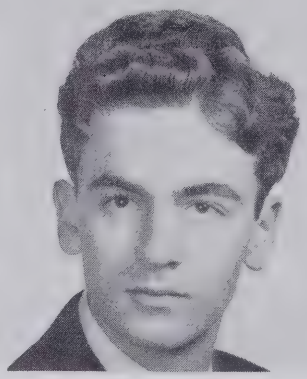

LARRY JARVIS

"One on God's side is a majority."

Industrial Arts Course: Hi-Y 1; Jr. Var. Football 1; Homeroom Pres. 1,2; Key Club 2; Personal Relations Committee 4; Traffic Dept. 4.

PATSY JENKINS

"Suddenly there's a rainbow."

General Commercial Course: Homeroom Treas. 3; Attendance Committee 3; Scholarship Committee 4; Study Hall Sup't. 4; Traffic Dept. 4.

TOBY JOHNSON

"Nice 'n neat"

General Science Course: Homeroom Bulletin Board Committee 1,2; Homeroom Board Member 2; Glee Club 2; National Poetry Anthology Winner 3; Recording Committee 4; Pep Club 4.

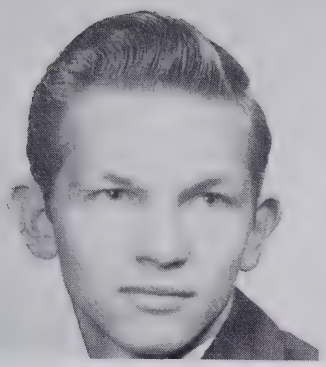

CLETE KETNER

"So fly my thoughts"

Industrial Arts Course: Jr. Var. Basketball 2, Var. 3,4; Jr. Var. Baseball 2, Var. 3,4; Monogram Club 3,4; Var. Football 4; **Most Athletic** 4; Traffic Dept. 4; Hall Monitor 4.

PEGGY SUE LEMMONS

"Someday he'll come along"

Commercial Course: Durham High School 3; Homeroom Sec. 1; Softball 1,2; Library Page 1,2; Speedball 1,2,3; G.A.A. 1,2,3,4; Y-Teens 2; Hall Monitor 3; Basketball 3; Poster Dept. 4.

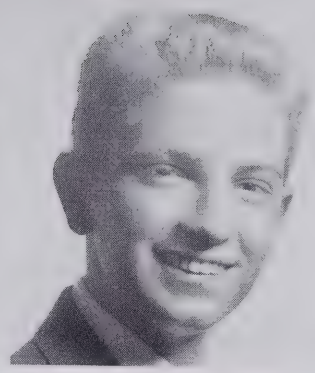

BENJY LEMONS

"Intelligence makes the man."

Science Course: Key Club 2,3,4; Hall Monitor Sup't. 3; Nat'l. Hon. Soc. 3, Pres. 4; Hi-Y 3,4; **Most Intellectual** 4; Personal Relations Sup't. 4; **Most Likely to Succeed** 4; State Hi-Y Conference Del. 4; Honor Code Committee 4.

ANITA LINVILLE

"Love, here is my heart."

Social Studies Course: Homeroom Pres. 1,2; Glee Club 2; F.T.A. 2; Football Sponsor 2,4; Homeroom V-Pres. 3; Spanish Club 4; Library Council 4; Traffic Dept. 4; Pep Club 4; Nat'l. Hon. Soc. 4.

JIMMY LOGGINS

"All the monkeys aren't in the zoo."

Mathematics Course: Red Cross Rep. 2; Study Hall Checker 3; Traffic 4; Publicity Sup't. 4.

BESSIE MAYBERRY

"A little heaping up of treasures."

Home Economics Course: Interior Dept. 4.

ANNA LU McGEE

"Lulu"

Commercial Course: Homeroom Board Member 1; Sports' Scrapbook 1,2,3,4; Library Council 3; Homeroom Interior Dept. 3; Homeroom Scholarship Dept. 4.

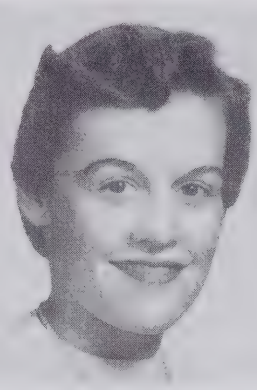

HAZEL MERRIMAN

"Great Day"

General Science Course: Y-Teens 2,3; Varsity Speedball 2,3; G.A.A. 2,3, Pres. 4; Varsity Softball 2,3,4; F.H.A. 3, V-Pres. 4; Reserve Basketball 3; Football Sponsor 3; F.T.A. 3,4; Homeroom Board Member 4; Cheerleader 4.

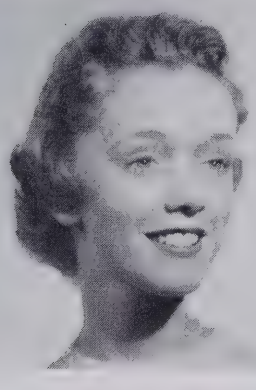

BONNIE JEANNE MOSER

"Live, love, laugh, and be happy."

Commercial Course: Homeroom Board Member 1; Library Page 1; Y-Teens 1,2,3; School Store 2; G.A.A. 2,3,4; Office and Nurse's Page 3; Color Guard 3,4; Pep Club 4; Speedball Team 4.

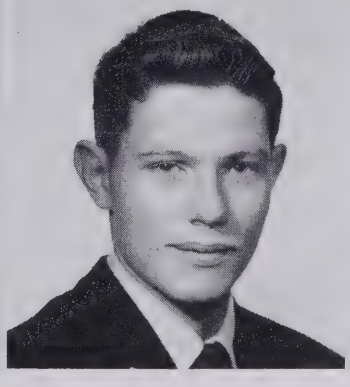

FRANK MULLIS, Jr.

'I have eyes only for you."

Industrial Arts Course: Jr. Var. Football 1; Var. Football 2,3, Capt. 4; Monogram Club 2,3,4; Study Hall Sup't. 4; Traffic Dept. 4.

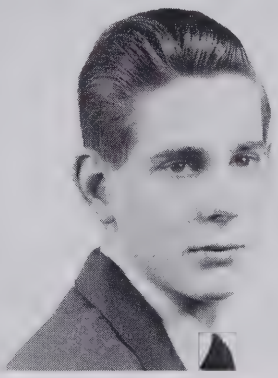

MONTIE MULLIS

"Silence is the most perfect herald of joy."

Science Course: Band 1,2; Visual Aid Ass't. 1,2,3,4; Jr. Red Cross 2; Library Council 4.

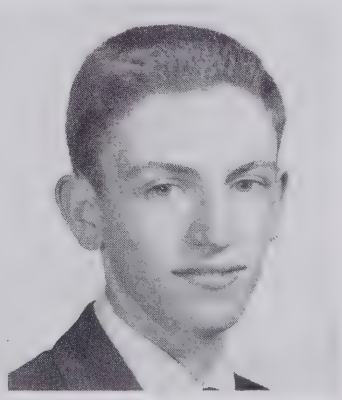

TIMOTHY MURRAY

"A jovial Englishman"

Mathematics Course: Lost and Found Sup't. 1; Basketball Manager 1,2, Baseball Manager 1,2, Scorekeeper 3; Hi-Y 1,2,3,4; Key Club 2,3,4; Monogram Club 2,3,4; Football Manager 3; Jr. Var. Basketball 3, Var. 4; Spanish Club 4.

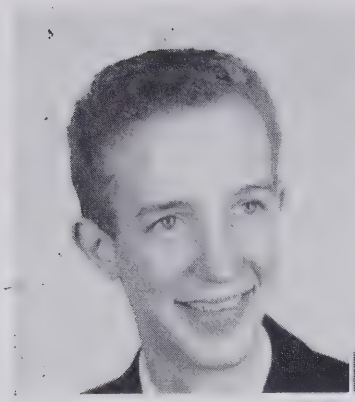

BOBBY NANCE

"Life is a jest."

Mathematics Course: Band 1,2,3; Reserve Basketball 2; **Our Town** 3; Traffic Dept. 4; Recreation Dept. 4; Campus Committee 4.

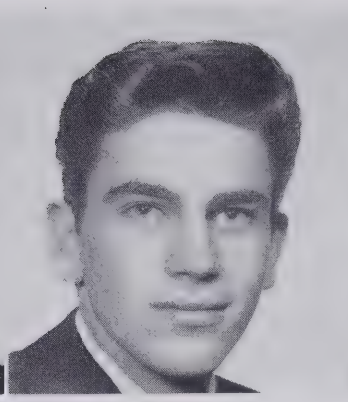

MERLEY NEAL

"Hey, Good Looking!"

Industrial Arts Course: Hargrave Military Academy, Chatham Virginia, 2; Homeroom Pres. 1; Jr. High Football 1; Basketball 1; Second Prize Winner in City Art Contest 3; **Best Looking** 4; Diversified Occupations 4.

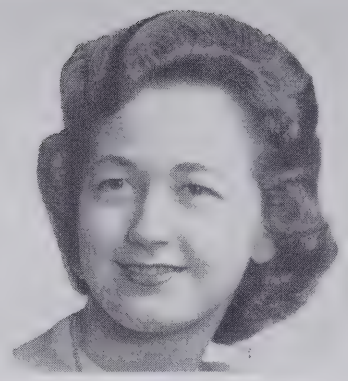

PATSY NEWSOME

"Lovely as a melody"

Mathematics Course: Homeroom President 2; Y-Teens 2,3, Sec. 4; Var. Debater 3,4; Masque and Gavel 3, Pres. 4; Testator 4; Pep Club Pres. 4; Gray Teens 4; Color Guard 4; Miss F. T. A. 4; Nat'l. Hon. Soc. 4.

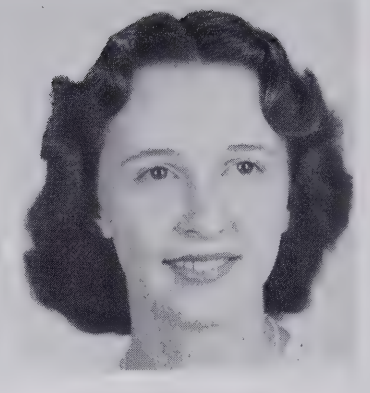

LORETTA NICHOLS

"Science is a fine jewel for a lady."

Home Economics Course: Jr. Red Cross Rep. 2; F.H.A. 3,4; Traffic Dept. 4; Personal Relations Committee 4.

BETSY NORTHROP

"Bet"

General Science Course: Griffith High School 1; Nat'l. Poetry Anthology 3; Volleyball 3; F.H.A. 3,4; Poster Dept. Sup't. 4.

MARGARET PAIGE

"Happiness is the greatest gift of all."

General Science Course: Harmony High School, Harmony, North Carolina, 1,2; Homeroom Public Relations Sup't. 4.

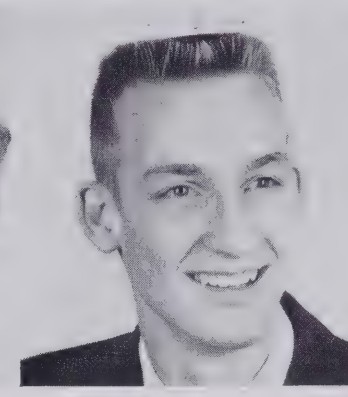

ROLAND PEACOCK

"Fuzzy Focuser"

Mathematics Course: Key Club 1,2,3, Treas. 4; Jr. Var. Baseball 3; Hall Monitor 3; Traffic 3, Sup't. 4; **Gray Light** Photographer 3,4; Senior Class Treas. 4; Campus Committee 4; Recreation 4.

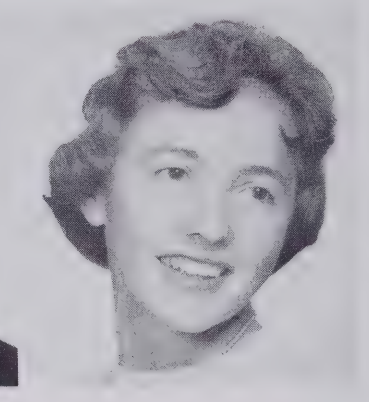

JO ANN POSEY

"A Skirt-'n-Sports"

Commercial Course: Var. Speedball 1,2,3; Softball Team 1,2,3,4; G.A.A. 1,2,3,4; Majorette 1,2,3,4; Board Member 2; Y-Teens 2,3,4; Var. Basketball 2,3,4; Office Page 3; Honor Point Pin 3; Gray Teens 3, 4; **Most Athletic** 4.

CHARLES POTEAT

"Toe"

Commercial Course: Var. Football 4; Traffic 4; Monogram Club 4.

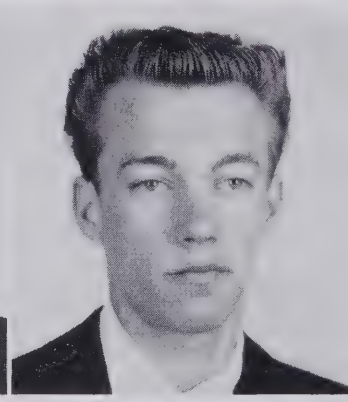

DARRELL RAPER

"They conquer who believe they can."

Industrial Arts Course: Jr. High Baseball 1; Homeroom Board Member 1; Jr. Var. Baseball 2.

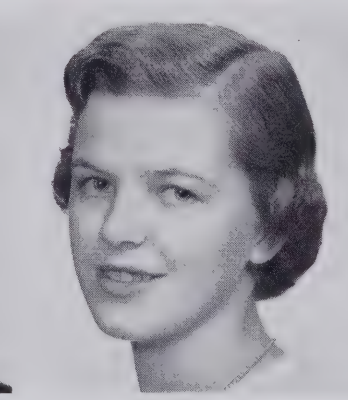

MITZI REAVIS

"Good things come in small packages."

General Science Course: Y-Teens 1,2,3,4, V-Pres. 3; Speedball 2,3; Jr. Var. Basketball 2,3; G.A.A. 2,3,4, Sec. 4; Senior Marshal 3; F.H.A. 3,4, Sec. 3, Pres. 4; Var. Basketball 4; Cheerleader 4.

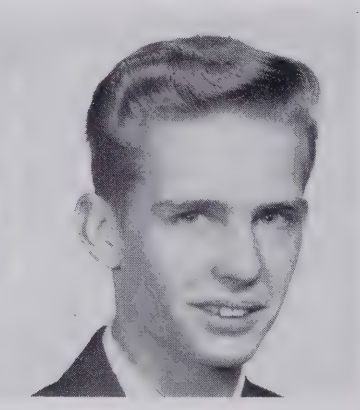

WILLIAM REICH

"Happy-Go-Lucky"

Mathematics Course: Homeroom Treas. 1; Red Cross Rep. 2,3; Hall Monitor 3; Library Monitor 3; Campus Committee Sup't. 4.

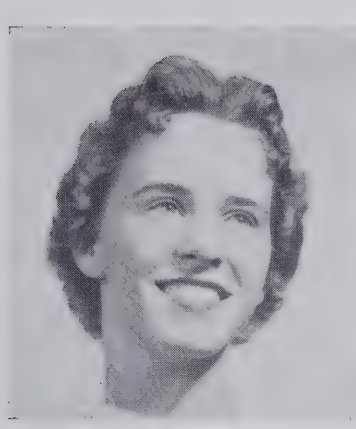

SANDRA JANE RIERSON

"Always a smiling face."

Commercial Course: Y-Teens 1,2; Majorette 1,2,3; Football Sponsor 2; Senior Marshal 3; Nat'l. Hon. Soc. 3,4; Ass't. Sec. 4; G.A.A. 3,4, Treas. 3, V.-Pres. 4; **Best Looking** 4; School Corresponding Sec. 4; Cheerleader 4.

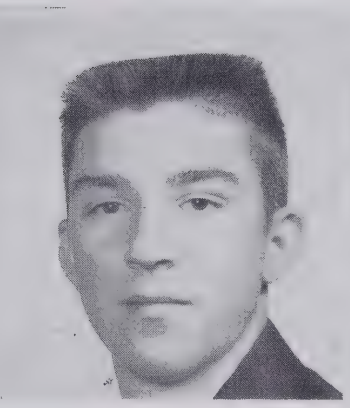

KENNETH ROBERTS

"Carefree an' Gay"

Industrial Arts Course: Diversified Occupations 4; Campus Committee 4.

LOIS ROLAND

"A dream is a wish your heart makes."

Home Economics Course: Hall Monitor 2,3; F.H.A. 3,4; Traffic 4.

BELVA RUMLEY

"Little Chief"

Commercial Course: Y-Teens Inter-Club Council 1,2,3; Y-Teens 1,2,3, Pres. 2,3; Majorette 1,2,3,4, Chief 3,4; G.A.A. 1,2,3,4; Var. Softball 2; Delegate to Y-Teen Conference in Greensboro 2; Talent Show Winner 2,3.

MARY LOU SAGE

"Dark eyes that shine"

Commercial Course: Board Member 1,2,3; Sophomore Page 2; School Store Sup't. 2,3,4; Y-Teen Sec. 3; Nat'l. Hon. Soc. 3,4; **Wittiest** 4; Pep Club V-Pres. 4; Office Page 4; Interior Dept. 4.

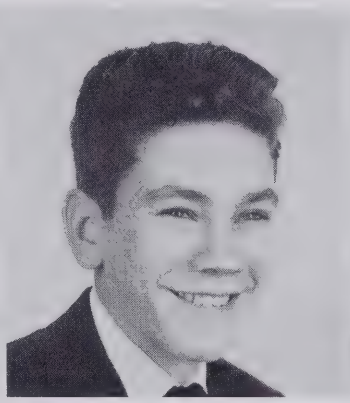

PAUL SEALEY

"A boy devoted to pleasure"

Industrial Arts Course: Flag Committee 1,2; Traffic Committee 3,4; Personal Relations 4; Diversified Occupations 4.

SARA SEALEY

"Unexpected Wit"

General Science Course: Homeroom Sec. 1; F.T.A. 1,2,3,4; School Store Sup't. 2; **Seven Sisters** Make-up Director 2; Y-Teens 2,3,4; Chorus 3; Homeroom Board Member 3,4; F.H.A. 3,4; Library Council 4; Pep Club 4.

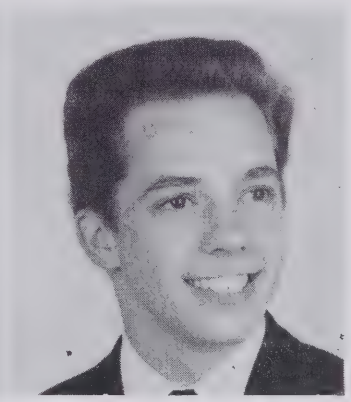

JERRY SHEPHERD

"He trods the path to popularity."

Mathematics Course: Homeroom V-Pres. 1; Jr. High Football 1; Lost and Found Sup't. 1; Senior Class V-Pres. 4; Homeroom Campus Sup't. 4; Personal Relations 4.

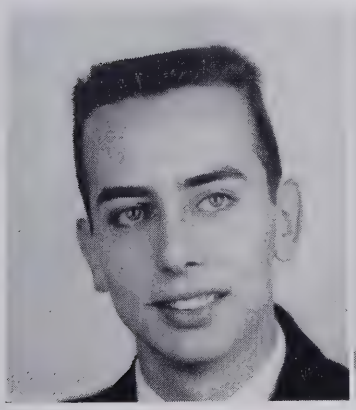

HAL SLAUGHTER

"If we deal fairly, we will find that we have won."

Science Course: French Club 3; Homeroom Interior Dept. 4.

RITA RAE SPARKS

"Don't Ever Say Good-bye"

Commercial Course: Y-Teens 1,2, 3,4, Program Chairman 2; Scholarship Dept. 2; Mixed Chorus 2,3; Gray Teens 2,3,4; Honor Point Pin 3; P.T.A. Rep. 3; Library Page 3,4; Pep Club 4; Homeroom Hospitality Sup't. 4.

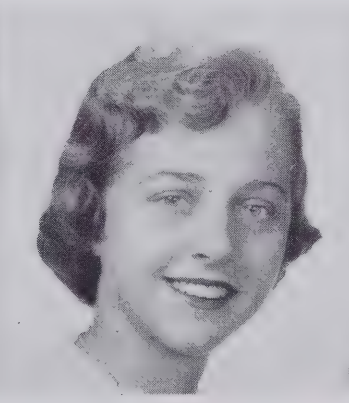

WANDA SPEASE

"Moments to Remember"

Mathematics Course: Speedball Team 1,2; Homeroom Sec. 1,3; Y-Teens 1,3,4; Chorus 2,3; Senior Marshal 3; Masque and Gavel 3,4; Alternate Cheerleader 3, Chief 4; G.A.A. 3,4; F.H.A. 3,4; Football Sponsor 3,4.

NANCY MOORE SPRINKLE

"The lady takes a sailor"

Commercial Course: Var. Speedball 2; **Gray Light** Ass't. Associate Editor 2,3, Typist 4; Y-Teens 2,3; Homerom Board Member 3; Quill and Scroll 3,4; Pres. 4; Nat'l. Hon. Soc. 3,4; Senior Class Prophet 4.

FRANCES STINE

"Peals of Jubilation Ring Out"

Commercial Course: Campus Committee 1,2,3; Hall Monitor 2; Y-Teens 3; Traffic Dept. 4.

JUANITA STORY

"I'll Be Waiting For You."

Commercial Course: Interior Dept. 1,3; Hall Monitor 2; Study Hall Sup't. 3; Volleyball Team 3; Poster Dept. Sup't. 4; Office Page 4; F.H.A. 4; Football Team Sec. 4.

COLLEEN SWEET

"Seventeen"

Commercial Course: Scholarship Dept. 1; Y-Teens 1,2; F.H.A. 4; Library Council 4; Office Page 4; Pep Club 4; Public Relations Dept. 4; Nurse's Room Page 4.

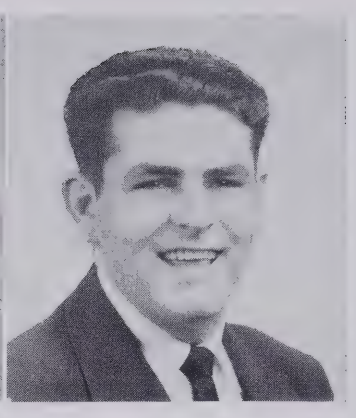

JOHNNY TAYLOR

"Cut a trail."

Industrial Arts Course: Football 2,3, Jr. Var. 2, Var. 3; Campus Committee 2; Wittiest 4; Snack Bar Sup't. 4.

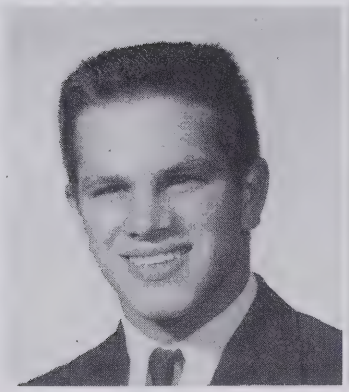

SAMMY TESH

"Agile Athlete"

Industrial Arts Course: Homeroom V-Pres. 1; Jr. Var. Football 1,2; Traffic Dept. 1,2,3,4; Personal Relations Dept. 3; Monogram Club 3,4; Var. Football 3,4; Var. Baseball 3,4; Lunchroom Cashier 4; Player-of-Week 4.

ANGELA TURNER

"Golden days, fruitful of golden deeds."

Commercial Course: East Bank High School, West Va. 1,2,3; Traffic Dept. 4; Campus Committee 4.

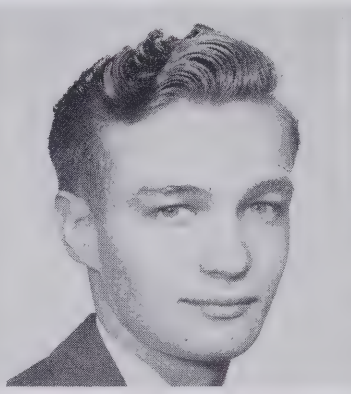

WILIAM TUTTLE

"Tony"

Industrial Arts Course: Homeroom Secretary 2; Diversified Occupations 4.

PAT VERNON

"Sugar 'n Spice"

Commercial Course: Homeroom Pres. 1; Y-Teens 1,2,3; Color Guard 2,3; Office Page 3; Honor Point Pin 3; Senior Marshal 3; G.A.A. 3,4; Personal Relations 4; Gray Teens Pres. 4.

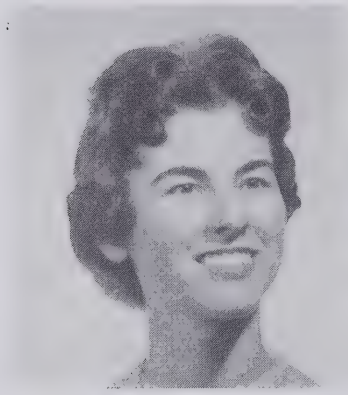

MARTHA WAGGONER

"A sense of humor"

Commercial Course: Glenn High School 1; Homeroom Sec. 2; Hall Monitor 2,3; French Club 3; Homeroom Scholarship Dept. 3; Y-Teens 3,4; Red Cross Council 4; Library Council Treas. 4; F.H.A. 4; Office Page 4; F.T.A. 4.

NANCY WALKER

"A Fine Sport"

Commercial Course: Reserve Basketball 1, Var. 3; Var. Softball 1,2,3; Var. Speedball 1,2,3; Capt. 4; G.A.A. 1,2,3, Point Recorder 4; Hall Monitor 2; Pep Club 4; Study Hall Sup't. 4; G.A.A. Pin 4.

DORIS SPEAKS WALL

"Now and Forever"

Commercial Course: Best Actress Award 2; Seven Sisters 2; Homeroom Pres. 2; Board Member 2; Masque and Gavel 2,3,4; Y-Teens 2,3,4; French Club 3; Majorette 4; Class Boy Mascot Sponsor 4; Pep Club 4.

ALICE DAVIS WILKINS

"Something old, something new"

Home Economics Course: Interior Dept. 1,2,3; Y-Teens 2,3,4; F.H.A. 3,4; Nurse's Room Worker 3,4; Library Page 4; Homeroom Traffic Sup't. 4.

FAY WILLIAMS
"As merry as the day is long"
Commercial Course: Y-Teens 2,3, Worship Chairman 3; School Store 2,3,4; G.A.A. 2,3,4; Hall Monitor 3; Library Page 4; Pep Club 4; Hospitality Committee 4; Basketball Manager 4.

AMELIA BOLIN YATES
"Easy-Minded Heart"
Commercial Course: Scholarship Dept. 1; Interior Dept. 1,2; Personal Relations 4.

Class Colors: Lavender and White

Class Motto: "An honest man's the noblest work of God."

SENIOR MARSHALS

C. Burchette, L. Guinn, S. Long, chief; J. Posey, J. McClain, A. Morris, and J. Fansler.

BEST LOOKING

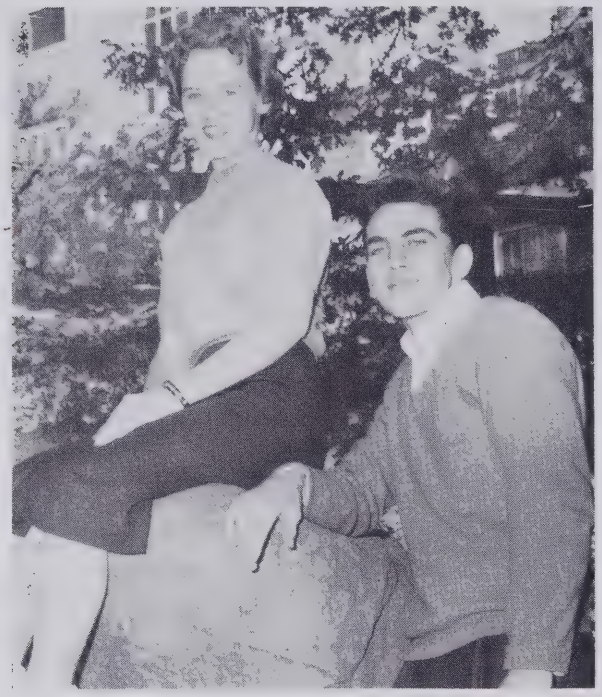

Janie Rierson *Merley Neal*

MOST POPULAR

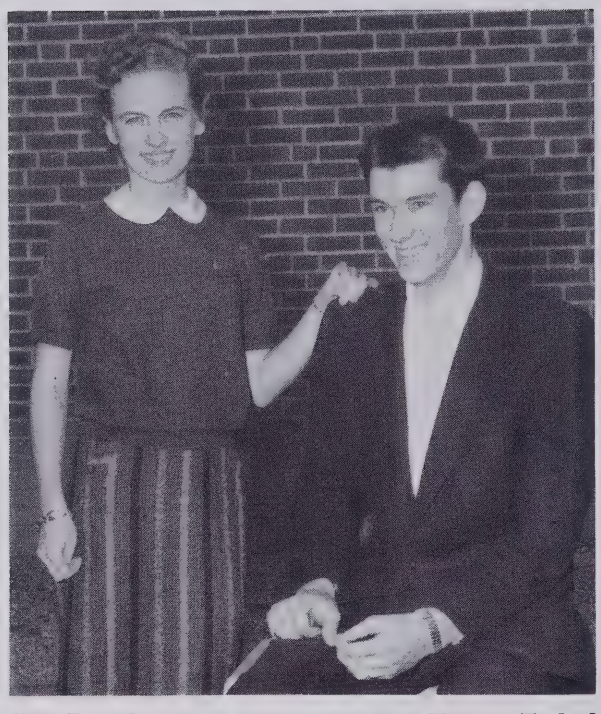

Pat Burchette *Henry Fishel*

1956 SENIOR

MOST INTELLECTUAL

Benjy Lemons *Nancy James*

FRIENDLIEST

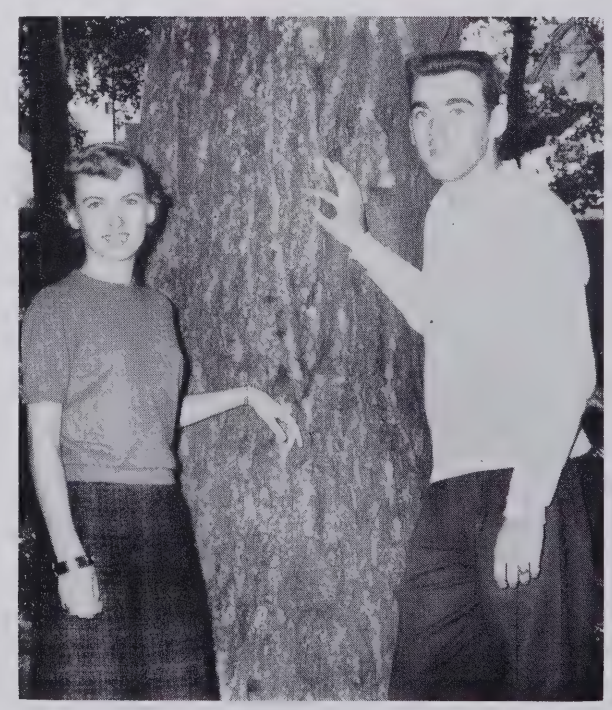

Pat Burchette *Larry Canada*

MOST ATHLETIC

Clete Ketner *Jo Ann Posey*

BEST ALL AROUND

Buddy Dorsett *Diane Foltz*

SUPERLATIVES

WITTIEST

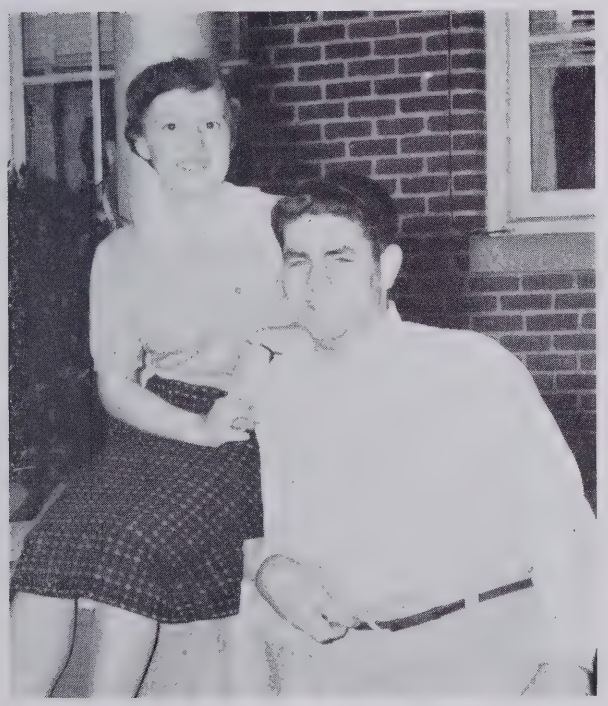

Mary Lou Sage *Johnny Taylor*

MOST LIKELY TO SUCCEED

Benjy Lemons *Nancy James*

JUNIOR CLASS OFFICERS

Leary Cook, vice-president; Bob Denham, president; Sarah Long, secretary; and Benny Payne, treasurer.

GERALDINE ALSPAUGH
WAYNE ASHWORTH
WANDA ATKINS
MIKE ATWOOD
KITTY AVIS
JOHNNY BAILEY

SYLVIA BARBER
JEANNE BATTEN
MARGARET BENTON
MARTHA BILES
WILLIAM BILES
THURMAN BILLINGS

BETTY SUE BLEDSOE
TOMMY BODFORD
CLYDE BOVENDER
DAVID BOYER
SANDRA BRANSON
FAYE BROWN

JOHN BROWN
GARY BURCHAM
BOB BURCHETTE
CAROL BURCHETTE
JAMES BURTON
DOROTHY BUTCHER

DICK BYRD
JESSIE BYRD
SANDRA CALDWELL
WILLIAM CAMPBELL
BARBARA CARDWELL
GERALDINE CAUDLE

GEORGE CHITTY
BILLY CONNER
DELL CONRAD
IMOGENE COOK
LEARY COOK
GERALDINE CRIM

JUNIORS

EDWARD CROOK
THELMA CROTTS
SHIRLEY CROUCH
EVELYN CRUTCHFIELD
BOB DENHAM
PATSY DOWELL

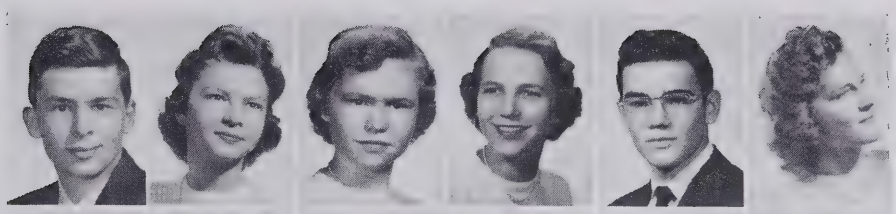

DONALD EATON
BILLY EVERHART
JOHN EVERHART
JANET FANSLER
WAYNE FANSLER
ELIZABETH FARLEY

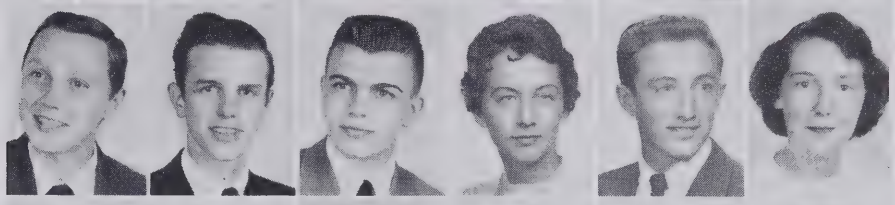

JUD FERGUSON
RACHEL FESPERMAN
ELEANOR FISHEL
BARBARA FOWLER
GARETH GAMBILL
DIANNE GARNER

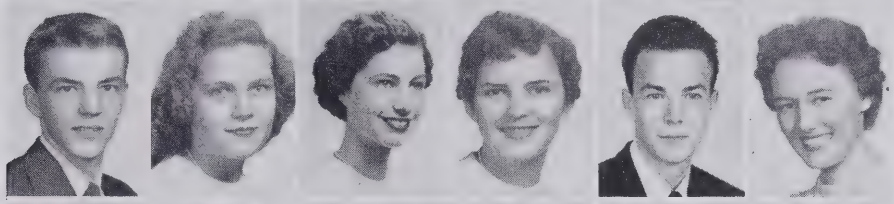

AMY GATEWOOD
BONNIE GENTRY
SWANEE GRIFFIN
JANET GROCE
ROBERT GRUBBS
LINDA GUINN

JIMMY HAILEY
VINCENT HAMRICK
RAY HARTLEY
PAUL HAUSER
FRANCES HAYES
KENNETH HAYES

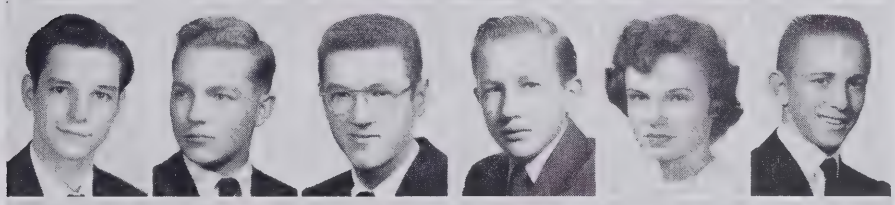

JIMMY HEADEN
ELEANOR HEAGY
TOMMIE JEAN HEATH
JOHN HEGE
LUTHER HEGE
DOLLEETA HEMRICK

TED HOLCOMB
MILLIE HOLT
JOHN HUTCHINS
BARBARA JARVIS
BURKE JOHNSON
KERMIT JOHNSON

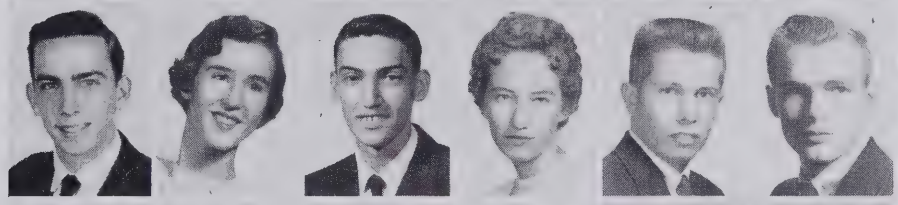

BOBBY JONES
BOBBY GLENN JONES
JOYCE LYNN JOYNER
MARLENE KIGER
SYLVIA KIGER
PHYLLIS KING

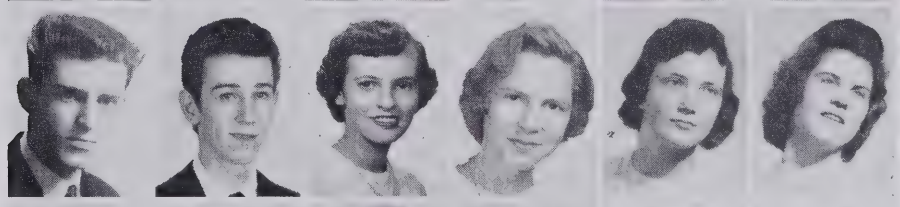

BERNARD LACKMANN
LARRY LEAMON
VIRGINIA LEE
JANET LEMONS
JAMES LEONARD
DONALD LONG

JUNIORS

RAY LONG
SARAH LONG
MIKE MARSHALL
ANNE MARTINER
JANE McCLAIN
LYNDA McCORKLE

BETTY JEAN McKINNEY
HENRY MILLER
PHILLIP MILLER
TOMMY MINOR
EUGENE MONEY
ANN CLICK MORRIS

DON MOTSINGER
JERRY NORMAN
PATRICIA PALMER
FRANCES PARKER
RITA PARRISH
BENNY PAYNE

PHILLIP POE
ROMMIE PORTER
JANIE POSEY
HELEN RANDLEMAN
DAVID REEVES
LINDA ROBERTSON

MARY ROBERTSON
SARA SATTENFIELD
FARRELL SCOTT
LARRY SETTLE
RON. SHACKLEFORD
WAYNE SHUGART

KENNETH SHUTT
THOMAS SMITH
WILLIAM SMITH
DENNY SPRINKLE
JACK SPRINKLE
CAROL STALEY

JACK STINSON
ANOREE STOUT
GAY NELL SWAIM
KAY SWAIM
MICKEY SWAIM
JANE TESH

DOUGLAS TETTER
HILDA WALKER
WILLIAM WALKER
ALICE WALSER
JUDY WARD
GAIL WARNER

FRANKIE WATSON
RAY WHEELER
VIVIAN WILKINS
LAVONA WILLARD
PRESTON WILLIAMS
RICHARD WILLIARD

JUNIORS

SOPHOMORES

First row: J. Cockerham, C. Rose, J. Breedlove, T. Hanes, J. Montgomery, K. Jones, L. Willard, L. Hall, A. Hildreth, F. Griffin, A. Collins, C. Willard. Second row: T. Spivey, C. Minton, J. Potts, A. Ringley, B. Sprinkle, D. Faust, A. Kennedy, R. Knouse, B. Reid, R. Sprinkle, B. Merritt, E. Edwards, R. Hodges, R. Harrison, R. Willard, K. Thomas. Third row: R. Bunn, M. Alford, C. New, G. Helms, B. Bowles, C. Carlberg, M. Cumbie, P. New, J. Broadway, N. White, S. Wood, S. Crotts, J. Groce, S. Jarvis, C. George, C. Leamon, R. Holcomb. Fourth row: C. Fishel, D. Miller, G. Teal, G. Kemp, D. Spaugh, B. Charles, B. Blanton, M. Ketchie, D. Love, J. R. Leone, J. Kinnamon, C. Watts, M. Nichols, E. Craven, B. Matthews, J. Newman, V. Baldwin, J. Gantt. Fifth row: R. Garner, R. G. Brown, L. Dietz, J. Motsinger, D. Deveaux, B. Miller, D. Tate, B. Sealey, B. Shutt, D. Miller, J. Cockerham, J. Yates, L. Styron, B. Walker, R. Knouse, G. Hartis, B. Payne, J. Harlow, S. Dorsett, J. Holcomb, E. Combs.

SOPHOMORES

First row: L. Martin, S. Collins, J. Hill, C. Salmons, E. Robertson, M. Livengood, B. Crouch, H. Kelly, N. White, S. Warren, W. Call. Second row: B. Hammond, C. Wilson, S. Wooten, K. Owens, M. Miller, H. Finley, A. Fields, S. Jordan, L. Jordan, P. Rose, P. Ford, C. Peel, C. Hayes, A. Thomas. Third row: R. Terrell, A. Hampton, D. Raper, C. Thomas, R. Brown, P. Collins, R. Reynolds, B. Shepherd, W. Kennedy, L. Thomas, J. Cockerham, G. Bodenheimer, D. Payne, A. Walker, J. Simpson, A. Widner. Fourth row: J. Petree, N. Dowd, R. Lockwood, E. Johnson, J. Brendle, L. Hester, P. Lefstead, C. Atkins, P. Hall, S. Vanzant, B. DeBusk, C. Martin, S. Norris, W. Martin, B. Neal, W. Sale, S. Simpson, J. Webster, B. Spach. Fifth row: N. Ambrose, D. Hoots, T. Hayes, K. Naylor, J. Templeton, D. Swaim, H. Lupton, D. Mitchell, B. Burks, C. P. Dunnagan, M. Ogburn, J. Shore, N. Walser, S. Merriman, J. Hanes, R. Fesperman, R. Calloway, D. Ketchie.

FRESHMEN

First row: F. Hayes, R. G. Alford, C. Dwiggins, P. Shell, J. Bumgarner, E. Booe, D. Folkner, R. VanHoy, B. Sink, R. Callahan, P. Wood, P. Spach, G. Gordon, T. Martin, W. Mathis. Second row: M. Blizzard, M. Hill S. Barton, C. Hodge, C. Leonard, J. Quackenbush, W. Ketner, L. Morgan, S. Dickey, J. Welch, J. Willard, J. Wood, S. Scott, G. DeViney, E. Eaton, H. New, B. Dickers, J. Bolling, P. Martiner. Third row: M. Williams, L. Swink, L. Montgomery, E. Houck, S. Roberts, B. Weavil, D. Mitchell, A. Foltz, Z. Stewart, M. Myers, P. McCollum, B. Fields, J. Wood, D. Brewer, S. Rothrock, E. Hicks, R. Foster, J. Reich, R. Vestal, G. Hester C. Taylor. Fourth row: J. Morgan, C. McFadgen, M. Idol, C. Shuler, S. Hauser, B. Davis, W. Sweet, R. Crews, N. West, J. Widener, A. Colins, M. Biles, H. Williams, T. Walker, R. Collins, W. Long, M. Jarman, G. Beckel, A. Johnson, J. Bobbitt, P. Newsome, S. Taylor, M. Sprinkle, J. White. Fifth row: J. Wilson, F. Goforth, A. McGee, D. Allen, J. Bean, J. Floyd, C. Stimson, J. Largen, D. Looper, D. Holcomb, J. Roberts, D. Baity, W. Smith, C. Brendle, J. Saylor, B. Adams, J. Stroud, C. Love, B. Dowell, B. Sale, R. Brooks, J. Stanley, C. Bovender, N. Phelps, J. Cook.

FRESHMEN

First row: E. Lawless, G. Anderson, K. Yontz, J. Marion, P. Holbrook, J. Sink, J. Smith, J. Bledsoe, G. Brinkley, G. Lackey, A. Bodenheimer, H. Burgess, S. Williams, B. Cook. Second row: B. Denham, D. Weir, J. Willard, T. Collins, D. Humphrey, I. Snow, P. Redding, N. Barber, J. Isaacs, S. Woodcock, S. Michaels, B. Walker, N. Hutchins, E. Kelly, B. Thompson, J. Austin, F. Gantt, M. Morgan, D. Sykes. Third row: T. Brown, B. Gantt, M. Huffman, D. Settle, M. Vaughn, G. Wilkins, J. Johnson, W. Batchelor, R. Watkins, H. Fishel, W. Fishel, D. Green, J. Hege, J. Todd, J. Craddock, B. Dahmer, D. Chamberlain, S. Welborn, T. Conrad. Fourth row: J. Flynt, C. Bledsoe, W. Bledsoe, A. Sinquerfield, N. Bledsoe, T. Wilson, R. Huff, T. McKnight, D. Redding, S. Eddington, E. Foust, J. Whisenant, D. Hill, J. Jones, R. Holcomb, S. McHargue, S. Wiles, M. Jackson, L. Snyder, J. Jenkins, A. Lincoln, N. Regan. Fifth row: D. Austin, B. Dixon, J. Cavanaugh, H. Groce, D. Couch, R. Doty, D. Cline, T. Sanders, J. Holcomb, J. Morgan, M. Slaughter, M. Sykes, G. Barber, J. Basch, C. Weaver, L. Crawley, F. Bostic, A. Morris, L. Cobbler, G. Cummings, W. Burgess, A. Smith, L. Freeman, F. Smith.

EIGHTH GRADES

First row: J. Gordy, H. Smith, J. Chucci, B. Campbell, L. Redman, Mrs. M. Warner, Mr. G. Clark, Mr. A. Muelenaer, Mr. H. Brown, Mrs. B. Ward, M. Wyatt, J. Pegram, L. Krites, L. Lockemy, E. Stilley. Second row: D. Shermer, R. Gilley, B. Young, H. Wells, D. Tutterow, D. Brendle, W. Gordon, L. Tolley, B. Smith, E. Payner, W. Shouse, S. Bassett, B. Tynes, P. Beamon, V. Wishon, K. Smith, V. Pappas, M. Edwards, J. Cox, M. Davis, J. Jackson, D. Widener, B. Shell. Third row: G. Brown, W. Wayne, B. Tesh. G. Angel, S. Cook, L. Ford, P. Wofford, J. Everhart, S. Marshall, T. Wright, D. Deeds, J. Garner, B. Brendle, D. Miller, A. Essic, E. Teague, W. Flippin, G. Tominson, G. Weaver, H. Tesh. Fourth row: S. Smith, S. Bowman, L. Tullock, A. Marranville, H Hayes, C. Ladd, J. Edwards, E. Crater. J. Plunkett, J. Page, L. Page, W. Waddell, J. Stokes, J. Cox, F. Cox, J. Atwood, C. Cook, R. Bowman, J. Hanly, R. Alexander, K. Wilkes, R. Pack, D. White. Fifth row: C. Posey, F. Spell, B. Thomas, P. Shore, B. Lambeth, I. Speaks, B. Brendle, B. Nicks, C. Caudle, S. Bunn, E. Roberts, D. Sykes, M. Booe, N. Mickey, C. Tuttle, R. Pritchard, L. McKinon, F. Holt, W. Elliot, B. Hester, J. Davis, N. Templeton, S. Sheets, W. Baynes, J. Spivey, R. Smith. W Goforth.

EIGHTH GRADES

First row: T. Decker, J. Bolling, M. Wiles, D. Watson, S. Ketchie, B. Hicks, R. Brendle, J. Booe, Miss M. Walker, Mrs. J. Sellers, Mrs. R. Simpson, P. Boyd, A. Brown, S. Milton, D. Mahaffey, P. Tesh, M. L. Kennedy, I. Myers. Second row: D. Kiger, R. Huff, L. Debusk, C. Hutchens, D. Gregory, C. Peacock, R. Sawyer, J. Brown, L. Weisner, S. Reeves, A. Lupton, S. Teague, P. Baity, J. Carlton, C. Johnson, B. Campbell, M. Long, H. Watkins, C. Pace, B. Willard, J. Wood, J. Hemrick, P. Morgan, L. Howard. Third row: R. Patton, T. Cook, B. Phillips, R. Warner, L. Royal, K. Cranor, D. Woof, G. Cornatzer, R. Charles, J. Atkinson, J. Bryant, J. Troutman, C. Choplin, T. Hurst, M. Sykes, J. Holman, E. Moorefield, B. Stewart, J. Jarvis, C. Windsor, L. Jenkins, A. Lowkis, I. Walker, P. Johnson, W. Collins, J. Shoaf, P. Houk, L. Hiatt. Fourth row: S. Edwards, E. Gantt, J. Hayes, J. Wilson, L. Fowler, J. Potter, S. Palmer, S. Tedder, S. Quesinberry, C. Cass, B. Poovey, J. Rayfield, S. Marion, S. Lewter, Y. Boles, L. Newsome, L. Ut, K. Jones, M Myers, J. Dowell, V. Bolen, D. Shelton, J. Hamby, L. Brandon, B. Cranford, J. Edwards, P. Conrad, S. Britt, L. Hurst. Fifth row: E. Willard, L. Floyd, B. Hester, B. Parker, R. Wooten, E. Copple, G. Dowell, S. Royall, J. Carpenter, N. Howerton, B. Ebert, J. Dinkins, C. Coleman, G. Bovender, P. Web, T. Walker, J. Hartie, T. Foust, C. Holder, D. Waugh, B. Nance, C. Myers, J. Morgan, C. Senuta, W. Kennedy, S. Atwood, B. Clodfelter, C. Willard, M. Dixon, B. Lawless.

Mrs. Libbie Stines, typing teacher, watches as students take a speed test.

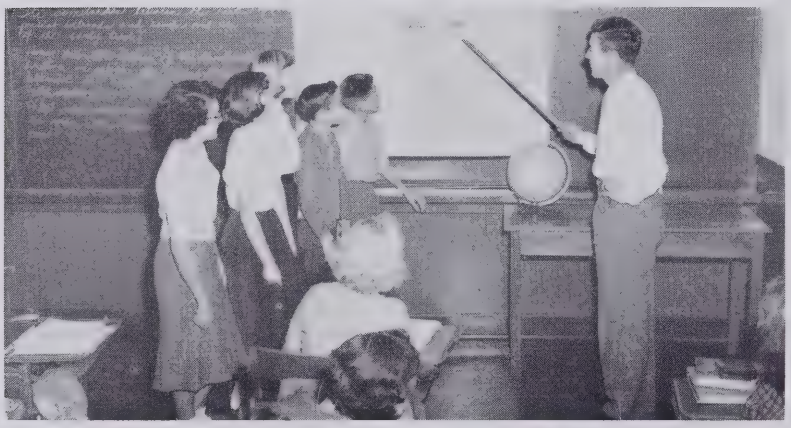

Mr. Clark instructs sub-freshmen during a social studies course on South America.

DAILY

Homeroom meetings . . . trips to school store for needed supplies . . . experiments and projects in biology classes . . . oral book reports in English . . . spicy aromas from home ec. classroom . . . **Macbeth** presented to school by English classes . . . study of Revolutionary War in room 207 . . . setting-up exercises by phys. ed. classes . . . **Julius Caesar** studied by both Latin and English students . . . one-act play presented by speech arts students . . . graphs

Sophomore biology students carefully prepare frogs for disecting, as Mrs. Clara Field lends assistance.

Miss Reka Rich, home economics instructor, helps students as they practice cooking in one of the new kitchens.

CLASSES

and formulas used by algebra pupils . . . SAS= SAS in geometry . . . constant clickety-clack of typing class . . . the sound of marching music from band practicing on field 6th period . . . city government studied by civics students . . . dictation taken by shorthand students . . . paper dummies drawn in journalism class . . . various chemicals and metals used in physics . . . reciting irregular verbs in French.

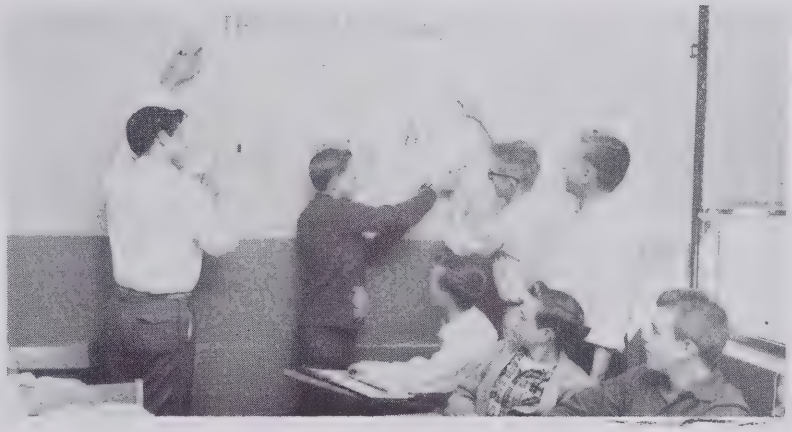

Students in Mr. Paul Walter's English class put up a poster pertaining to the period of American literature that they are studying.

Vigorously exercising are the girls in the fifth period physical education class as they go through a routine calisthenic drill.

Varsity football players jubilantly carry Mr. Woodward, principal, off the football field after defeating Tri-City.

The packed cheering section at Bowman Gray Stadium yells excitedly as the football game progresses.

HIGHLIGHTS

New cafeteria enjoyed by students . . . homecoming football game played against Hanes . . . harvest dance sponsored by G. A. A. . . . shelves for books added to first floor hall . . . honor code adopted by students . . . boys inducted into Key Club . . . reception for football players and cheering squad after game . . .

Journalism members distribute issues of the **Gray Light.**

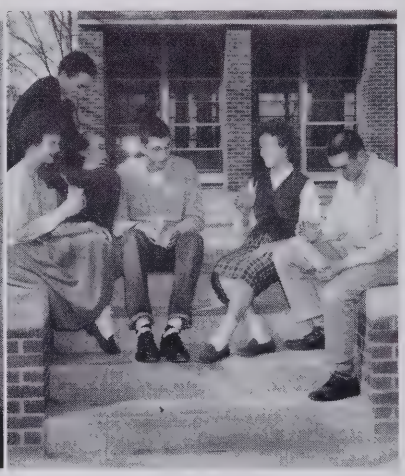

The new patio offers a fine spot for refreshing snacks at recess.

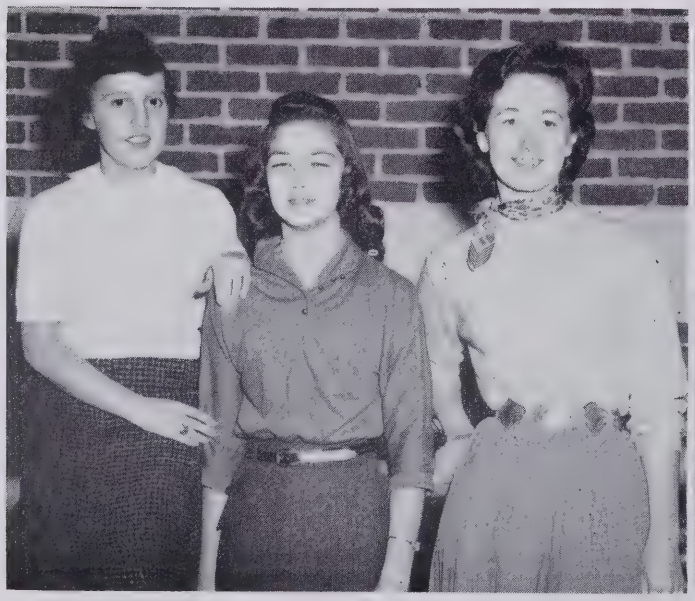

The newly organized Pep Club elected as its officers Mary Lou Sage, Nancy James, and Patsy Newsome.

Wanda Spease is enjoying a game of ping-pong in the girls' gymnasium.

Students eagerly stand in line at recess as Ronnie Brown serves them in the new snack bar.

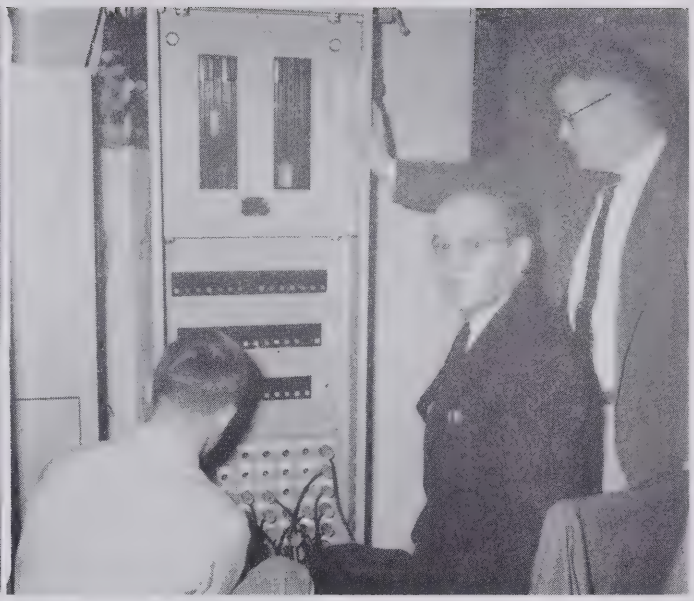

Mr. Woodward instructs Buddy Dorsett and Clyde Bovender how to operate the new panel lighting system on the stage.

Mr. Cash instructs Jack Ernest as other players watch from the sidelines.

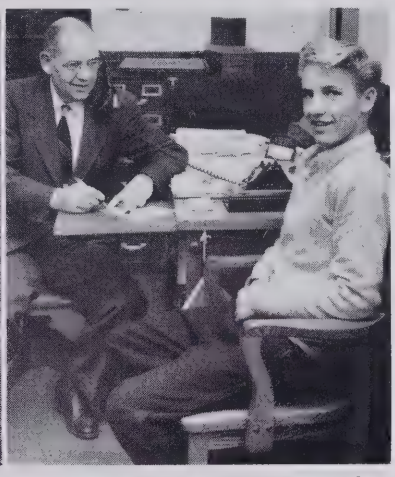

The principal's office is a busy place with many conferences and calls.

HIGHLIGHTS

Tea given by library staff for teachers . . . trips on Greyhound buses to out-of-town games . . . fourteen journalists taken into Quill and Scroll . . . enlarged auditorium with dressing rooms put to use . . . Christmas semi-formal dance in gymnasium sponsored by Senior Y-Teens . . . new traffic plan found effective . . .

Seated with the second semester student organization officers after the installation service are the homeroom board members.

The newly installed shuffleboards provide entertaining exercise as Loretta Jordan, Carol Ebert, Carolyn Wilson, and Dot Payne participate.

Bob Denham and Burke Johnson fill orders for teachers in the supply room.

HIGHLIGHTS

Football banquet . . . annual Hi-Y induction held . . . Junior class meeting to plan projects . . . mascots chosen . . . Gray High handbook published . . . instalation service in January . . . honor students inducted into N. H. S. . . . spirited pep meetings . . . senior marshalls selected . . . dramatists inducted into

Ken Hayes and Gene Fishel relax at their locker between classes.

Entrants for the World Peace Contest were Anne Martiner, Ann Morris, Wanda Spease, Jane McClain, winner; and Buddy Dorsett.

Masque and Gavel . . . dances after ball games made possible by Gray-Teens . . . new G. A. A. members initiated and taken into club . . . annual Spring Prom in April . . . monograms presented to athletes for sports participation . . . Junior and Senior banquet . . . arrival of yearbook . . . Senior Prom . . . senior picnic . . . Class Day exercises . . . presentation of awards . . . graduation . . . saying good-bye.

Buddy Dorsett and his quintet enjoy singing at lunchtime.

Jane Rierson and Pat Burchette work on the homeroom bulletin.

STUDENT ORGANIZATION

Patsy Burchette, president first semester, in charge of Monday morning board meetings . . . homeroom discussions of school affairs . . . the constructing of an honor code by executive officers and committee . . . student participation in the homerooms . . . the solving of traffic problems in the halls . . . dance instructor teaching dancing in gym . . . the re-election of Patsy Burchette second semester . . . Mrs. Grace James, new sponsor . . . assistance of homeroom committees to superintendents . . . semi-formal Valentine dance . . . the composing of a handbook for the convenience of new students.

Second semester student organization officers were Bob Denham, vice-president; Sarah Long, recording secretary; Pat Burchette, president; Jane Rierson, coresponding secretary; Clyde Bovender, treasurer; and Jack Shore, assistant secretary.

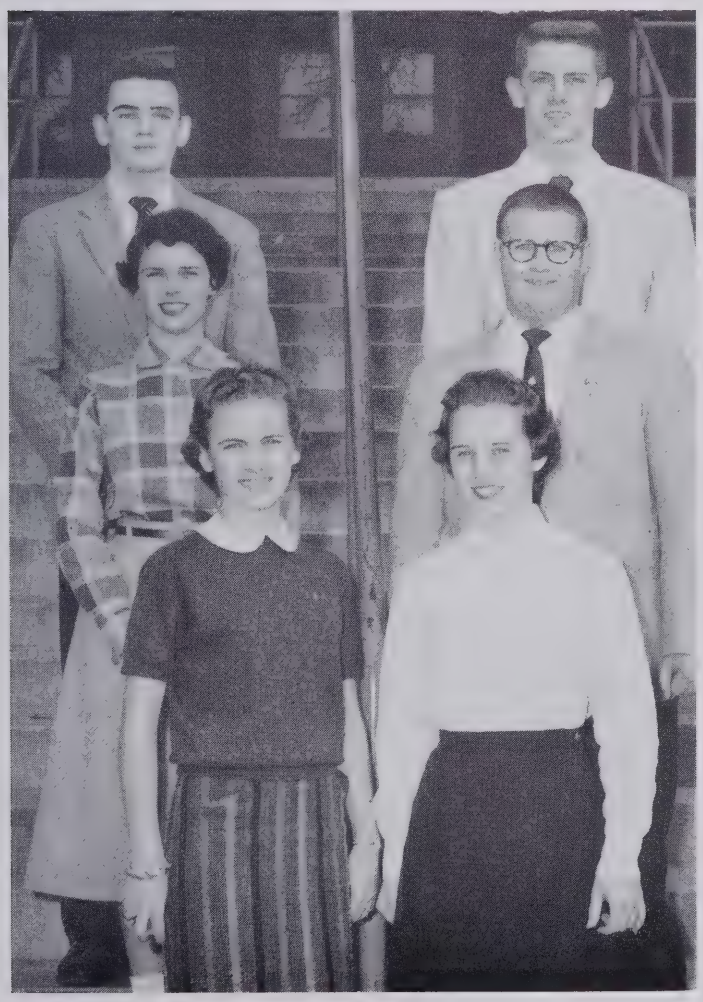

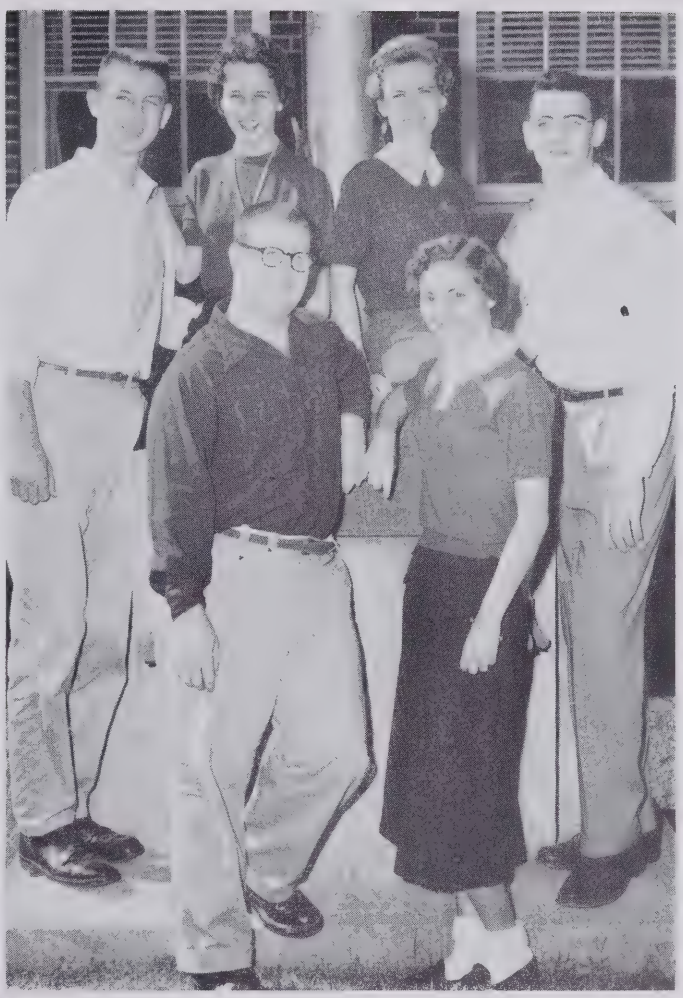

Heading the student organization work for the first semester were Jack Shore, asistant secretary; Jane Rierson, corresponding secretary; Clyde Bovender, treasurer; Pat Burchette, president; Sue Wood, recording secretary; and Bob Denham, vice-president.

Jane Rierson and Patsy Newsome work on one of the student organization's big projects, the drafting of a school honor code.

First row: D. Shelton, S. Sealey, S. Warren, J. Everhart, J. Gordy, L. Montgomery, B. Tynes, L. Howard, C. Burchette. Second row: R. Vestal, D. Miller, C. Atkins, M. Alford, B. Clodfelter, T. Truell, R. Pack, B. Jarvis. Third row: C. P. Dunnagan, H. Merriman, S. Brittain, P. Newsome, B. Butcher, S. Dorsett, C. Johnson, L. Guinn. Fourth row: E. Foust, W. Bledsoe, B. Payne, W. Shugart, B. Spach, A. Shuler, N. Bledsoe.

Pat Burchette, student body president, and Mrs. Grace James, student organization sponsor, discuss school activities.

STUDENT BOARD

First row: T. Wright, D. Gregory, R. Huff, S. Marshall, A. Maranville. Second row: M. Atwood, G. Brinkley, C. Bovender, J. Shepherd, L Brown. Third row: S. Roberts, D. Sykes, N. Walser, B. Matthews, D. Hill. Fourth row: L. Cobler, J. Carpenter, C. Carlberg, L. Newsome, R. Porter. Fifth row: J. Shore, B. Denham, B. Johnson, P. Poe, S. Merriman, C. Brendle.

First row: P. Craver, C. Jarrard, C. Carlberg, S. Long, J. Brown, D. Foltz, P. Newsome. Second row: B. Burchette, B. Lemons, T. Murray, D. Freeman, W. Fansler, L. Brown, D. Eaton. Third row: E. Kelly, C. A. Coe, W. Shugart, B. Dorsett, B. Denham, C. Atkins, D. Spaugh, R. Shackleford, R. Peacock, J. Stinson.

As superintendent of the poster department, Barbara Brendle works on one of her many posters.

SUPERINTENDENTS

First row: N. James, M. Reavis, M. Sage, B. Bolejack, N. Sprinkle. Second row: C. Burchette, B. Brendle, J. Caudle, D. Payne, A. Walser. Third row: A. Martiner, D. Bryant, B. Johnson, M. Biles, L. Robertson. Fourth row: J. Lemons, J. McClain, G. Fishel, R. Brown, S. Brittain.

First row: J. Rierson, M. Sage, N. Sprinkle, A. Highsmith. Second row: D. Freeman, R. Brown, B. Butcher, D. Foltz, J. Brown. Third row: L. Brown, P. Craver, N. James, B. Lemons, Miss Daisy Lee Glasgow, sponsor.

NATIONAL HONOR

Diane Foltz gives morning devotions, a project of the National Honor Society, over the public address system.

National Honor Society officers are Lyndon Brown, treasurer; Janie Rierson, assistant secretary; Benjy Lemons, president; Diane Foltz, vice-president; and Peggy Craver, secretary.

SOCIETY

New N. H. S. inductees are, first row: Anne Martiner, Francis Parker, Barbara Bolejack, Kay Swaim, Linda Guinn, Margaret Benton, Fay Brown, Jane McClain, Sarah Long. Second row: Geraldine Crim, Janet Lemons, Sylvia Brittain, Carol Jarrard, Bob Denham, Ronald Shackleford, Patsy Newsome, Anita Linville, Rita Parrish, and Amy Gatewood.

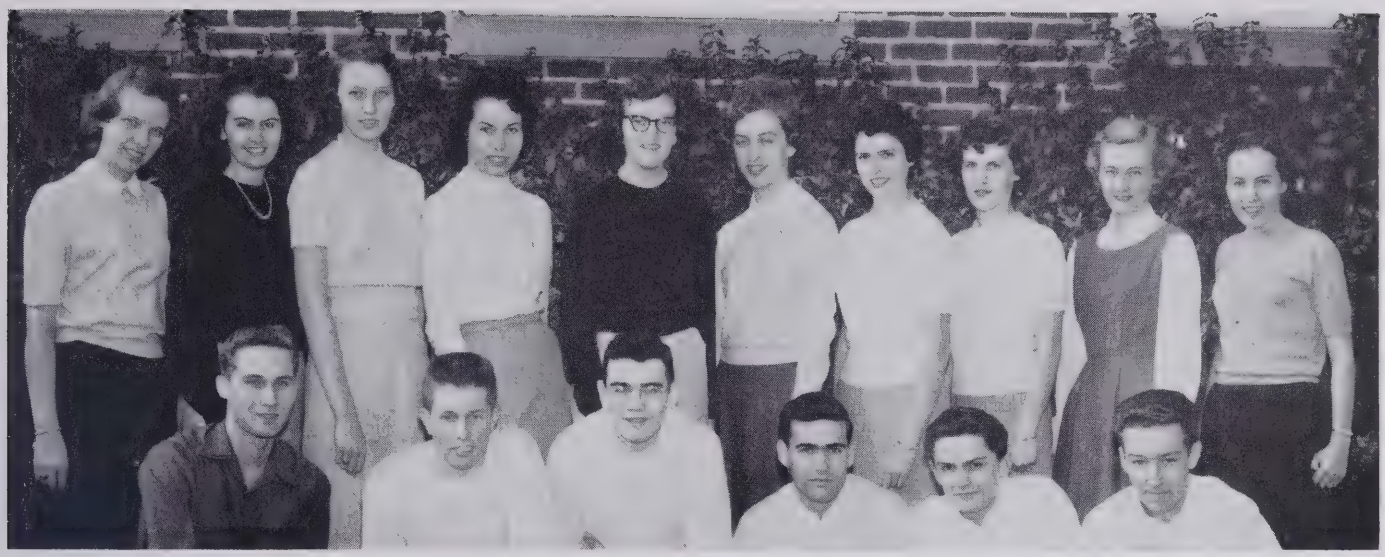

First row: D. Haug, B. Johnson, B. Denham, R. Brown, L. Brown, D. Freeman. Second row: P. Craver, D. Foltz, R. Parrish, E. Heagy, J. Brown, J. Lemon, S. Long, L. Guinn, A. Martiner, N. Sprinkle.

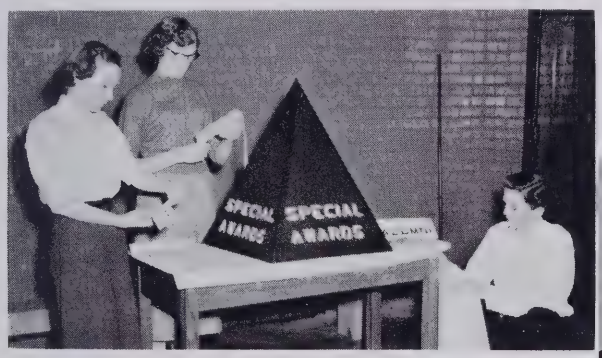

Nancy Sprinkle, Jean Brown, and Lyndon Brown, Quill and Scroll officers, prepare the awards table for the PTA Fair.

QUILL AND SCROLL

Members of the Masque and Gavel preparing a course on parlimentary procedure are Sarah Long, Burke Johnson, and Ann Martiner.

MASQUE AND GAVEL

First row: B. Bolejack, D. Wall, A. Martiner. Second row: A. Morris, W. Spease, H. Finley, G. Crim, S. Long, R. Brown. Third row: Mrs. Grace James, N. James, C. Carlberg, B. Butcher, L. Styron, K. Avis, J. McClain. Fourth row: W. Shugart, J. Leonard, B. Dorsett, B. Denham, B. Johnson, H. Lupton, R. Shackleford.

DEBATERS

Mr. Paul B. Walter, coach . . . alternates—Janet Lemons and Nancy James, affirmative; Pat Vernon and Don Haug, negative . . . Resolved: That Governmental Subsidies Should Be Granted According to the Need to High School Graduates Who Qualify for Additional Training . . . opponents in triangular debate, Concord and North Wilkesboro.

Mr. P. B. Walter, A. Martiner, P. Newsome, N. James, D. Haug, J. McClain, G Crim, J. Lemons, P. Vernon.

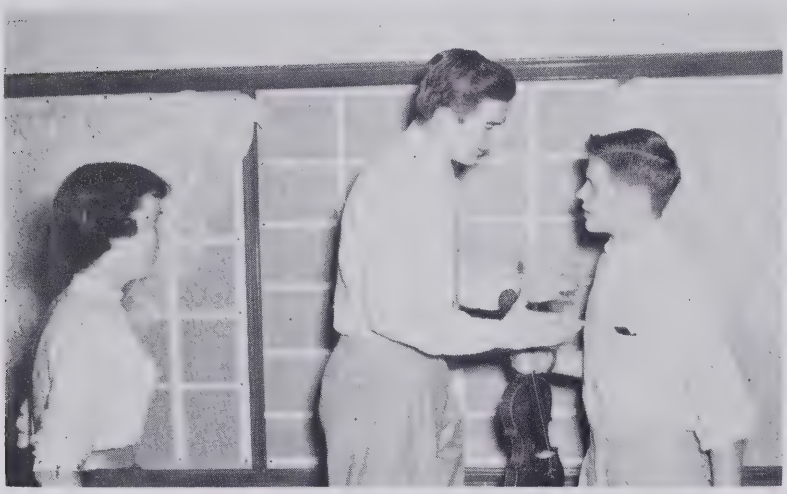

Portraying a scene from the workshop production, **Andante**, are Jane McClain, Jimmy Leonard, and Wayne Shugart.

Presentattion of the workshop, one-act play, **Andante** . . . student director, Connie Carlberg . . . actors, Wayne Shugart, **David Lawrence;** Jane McClain, **Martha Lawrence;** Jimmy Leonard, **Bruce Lawrence;** Harvey Lupton, **Doctor Andrews;** Helen Finley, **Alice** . . . scenery construction and painting . . . materials of all colors and kinds for making costumes . . . rehearsals after school . . . invitations to the English classes . . . cokes for the cast . . . opening night!

SPANISH CLUB

First row: D. Foltz, J. Joyner, B. Butcher, M. Hampton. Second row: J. Brown, P. Craver, J. Tesh, B. Northup. Third row: B. Grubbs, R. Long, R. Brown, T. Murray, F. Brown, J. Brann, J. Batten, F. Parker. Fourth row: C. A. Coe, G. Fishel. E. Johnson, C. Belton, W. Campbell, J. Brown, W. Ashworth, A. Linville, Mrs. Carrie M. Allgood.

SPEECH ARTS

Learning to apply make-up . . . building and designing model scenic sets . . . giving speeches and pantomimes . . . practicing one-person scenes . . . studying the history of the drama . . . demonstrating stage actions, ad libbing, movement, definite and indefinite business . . . memorizing lines . . . printing tickets and programs . . . painting scenery . . . publicizing plays . . . delivering monologues . . . holding school rehearsals for plays . . . preparing the set . . . enjoying cast parties . . . studying lighting effects and make-up . . . designing costumes . . . studying poise . . . keeping in character . . . learning to prompt . . . sponsoring dramatics, Mrs. Grace James.

Dramatic students eagerly watch practice of student directed play.

Bobby Nance, Barbara Bolejack, and Peggy Martiner present a pantomime to other speech arts members.

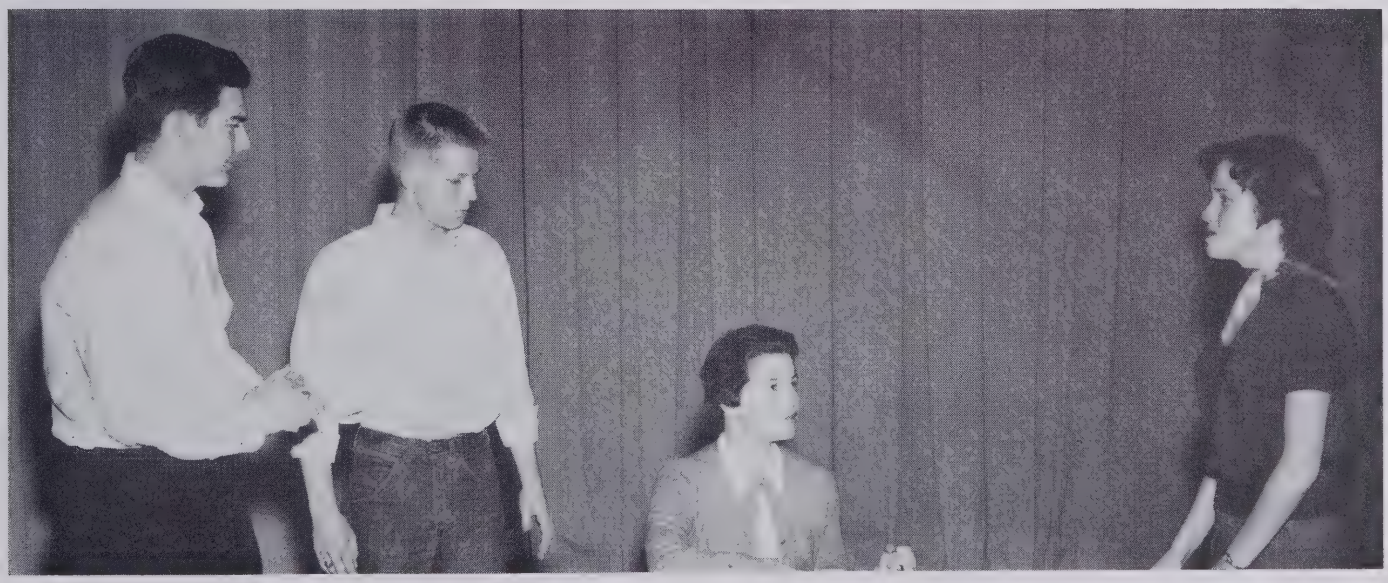

Jimmy Leonard, Mike Atwood, Kitty Avis, and Barbara Bolejack rehearse a scene from the Dramateers biggest production, **Still Stands the House.**

LIBRARY COUNCIL

Miss Sally Johnston supervising . . . pages straightening shelves . . . receiving fines . . . helping students to find books . . . keeping order . . . keeping unique attendance system . . . giving tea parties . . . stamping books . . . enjoying quiet friendly atmosphere.

Gene Fishel and Drama Bryant, library superintendents, supervise the activities of the library council and pages.

First row: N. White, C. Sweet, A. Highsmith, N. Redding. Second row: M. Waggoner, P. Vernon, D. Bryant, L. Morris, S. Brittain. Third row: N. Bowden, S. Sealey, A. Linville, B. Denham, J. Petree. Fourth row: H. Miller, H. Lupton, M. Mullis, L. McDaniel. Fifth row: D. Spaugh, E. Fishel, Miss Sally Johnston, J. Shore, W. Ashworth.

First row: N. White, B. Bolejack, D. Payne, S. Wood, M. Reavis, E. Edwards, A. Walser, P. Martiner, S. Warren, C. Salmons, B. Reed, W. Atkins, A. Highsmith, N. Phelps. Second row: E. Crutchfield, G. Helms, S. Dorsett, R. Sparks, M. Biles, F. Williams, E. Fishel, B. Payne, A. Gatewood, A. Wilkins, G. Alspaugh, D. Deveaux, B. Llewellyn, A. Sinquefield, C. George, S. Guinn.

SENIOR Y—TEENS

Presiding at meetings, Evelyn Crutchfield . . . sponsoring by Barbara Bell . . . electing new officers . . . holding bi-monthly meetings . . . giving coke parties . . . having panel discussions . . . paying club dues . . . sponsoring Christmas Dance . . . hearing reports from Inter-Club council . . . making collars for under-priviledged teenagers . . . spending weekend at Camp Betty Hastings.

Standing: L. Guinn, L. Willard, J. Joyner, K. Swaim, A. Gatewood, J. McClain, A. Walser, S. Long, C. Burchette, N. James, L. McCorkle, M. Reavis. Seated: M. Biles, G. Crim, M. Waggoner, J. Lemons, F. Parker, J. Groce, E. Crutchfield.

Officers of the Y-Teens are P. Newsome, sec.; L. Guinn, social chm.; J. McClain, ICC member; M. Atkins, v.-pres.; E. Crutchfield, pres.; J. Lemons, worship chm.; S. Long, treas.; and Miss P. Sommerdahl, adviser.

First row: J. Posey, M. Benton, J. Fansler, M. Holt, G. Foy, S. Copley, S. Caldwell. Second row: A. Davis, S. Sealey, J. Davis, P. Newsome, W. Spease, M. Atkins, D. Casper. Third row: K. Avis, T. Heath, A. Morris, D. Wall, R. Sparks, N. Redding.

JUNIOR Y-TEENS

First row: N. White, S. Welborn, N. West. Second row: D. Folkner, D. Mitchell, E. Edwards, J. Cockerham, A. Sinquefield, J. Austin. Third row: M. Morgan, J. Marion, E. Houck, N. Hutchins, L. Montgomery, J. Montgomery, J. Wilson, J. Bobbitt. Fourth row: J. Todd, S. Crotts, J. Breedlove, J. J. Clodfelter, L. Swink, P. Martiner, S. Jordan, L. Jordan, V. Baldwin, J. Cockerham, C. Rose. Fifth row: C. Thomas, N. Phelps, M. Biles, T. Wilson, S. Dorsett, A. Morris, D. Payne, L. Thomas, C. Carlberg, C. Wilson, M. Alfred, C. Leamon, P. Bowle, J. Harlow, B. Payne, J. Quackenbush.

HALL MONITORS

First row: E. Edwards, E. Houck, D. Folkner, B. Merritt, M. Sprinkle, N. Hutchins. Second row: D. Conrad, B. Jarvis, C. Burchette, J. Quackenbush, P. Redding, J. Isaacs, S. Ramsey, B. Bledsoe. Third row: A. Gatewood, S. Wooten, A. Crater, P. Griffin, S. Caldwell, C. Stinson, K. Triplett, M. Sykes. Fourth row: B. Payne, J. Groce, K. Avis, D. Foltz, R. Fesperman, I. Cook, C. Leamon, S. Dickey.

FUTURE TEACHERS OF AMERICA

First row: J. Bobbitt. Second row: L. Guinn, J. Joyner, A. Martiner, E. Fishel, D. Payne, M. Benton, A. Morris, J. McClain, H. Merriman, S. Sealey. Third row: P. Craver, J. Fansler, J. Lemons, K. Swaim, A. Morris, J. Groce, D. Conrad, M. Holt, E. Crutchfield, P. Newsome, L. Willard, W. Spease, S. Long, G. Crim.

FUTURE HOMEMAKERS OF AMERICA

First row: N. Redding, M. Morgan, J. Morgan. Second row: B. Spach, M. Hill, J. Davis, S. Sealey, H. Merriman, D. Hemrick, M. Reavis, L. McCorkle, J. Brown. Third row: N. Wall, W. Spease, M. Robertson, B. Brendle, B. Reid, W. Atkins, N. James, J. Byrd, C. Burchette, M. Waggoner, B. Bolejack, C. Sweet, P. Burchette. Fourth row: B. Northrop, A. Wlkins, J. Cude, C. George, W. Martin, C. Leamon, M. Alfred, N. Phelps, A. Sinquefield, E. Heagy, S. Kiger, K. Avis, J. Hopkins, D. Conrad, E. Houck, N. Essic, A. Kennedy, A. Johnson, T. Wilson, D. Foltz.

Journalism staff members are R. Peacock, D. Foltz, P. Craver, L. Guinn, C. Atkins, N. Sprinkle, L. Thomas, D. Payne, S. Dorsett, A. Martiner, E. Crutchfield, B. Burchette, S. Wood, B. S. Bledsoe, and D. Haug.

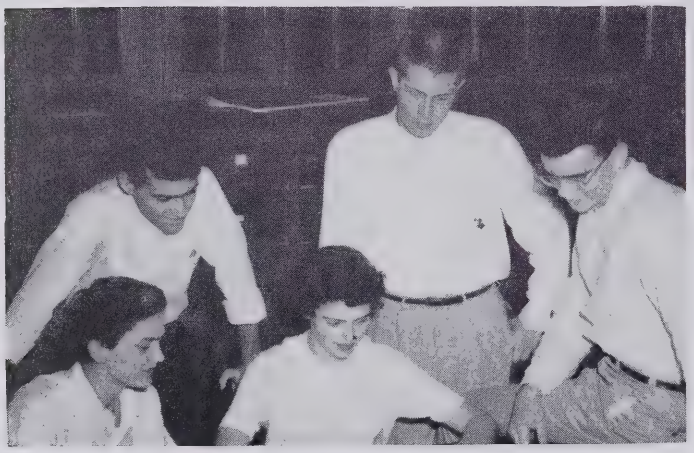

Editors of the publications are Lyndon Brown, Ronnie Brown, Sarah Long, Burke Johnson, and Bob Denham.

PUBLICATIONS

Meeting the deadline . . . selling subscriptions . . . writing stories, editorials, and features . . . typing material . . . getting files up-to-date . . . choosing "On-the-Beam" honorees . . . taking annual pictures . . . drawing cartoons . . . attending conventions . . . taking trips to Reynolds Print Shop and Piedmont Engraving Company . . . inducting Quill and Scroll members . . . working late hours after school . . . drawing up the dummy.

REPORTERS

R. Parrish, M. Biles, S. Crotts, J. Breedlove, E. Heagy, K. Swaim, J. Harlowe, G. Crim, J. Lemons, L. Dietz, D. Freeman, C. Wilson.

First row: C. Brendle, L. Guinn, D. Casper, B. Bledsoe, A. Johnson, L. Jordan, J. Byrd, S. Satterfield. Second row: J. Lemons, C. Adams, E. Fishel, G. Crim, D. Freeman, B. Jarvis, C. Thomas, C. Leamon, J. Wilson, L. Thomas, J. Quackenbush, E. Eaton, J. Posey. Third row: Miss Saxon Bray, J. Davis, C. Bledsoe, D. Wolfe, W. Baynes, R. L. Crews, C. Atkins, D. Spaugh, L. McDaniel, B. Cardwell, E. Crutchfield, P. Newsome, D. Conrad, J. R. Leone, B. Brendle.

RED CROSS

Miss Saxon Bray, directing . . . attending training center at Tanglewood Park October 22 . . . planning and making bulletin boards . . . sponsoring enrollment drive November 7-11 . . . participating in monthly city-wide meetings . . . decorating Christmas trees at the County Home . . . operating the bookmobile at City Hospital . . . filling high school chest to be sent to foreign countries.

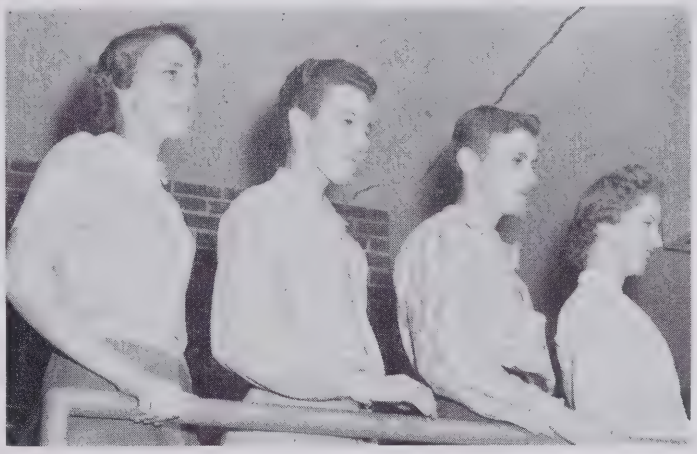

Evelyn Crutchfield, president; Dale Freeman, secretary, Roy Leone, treasurer, and Martha Atkins, vice-president are the officers of the Junior Red Cross

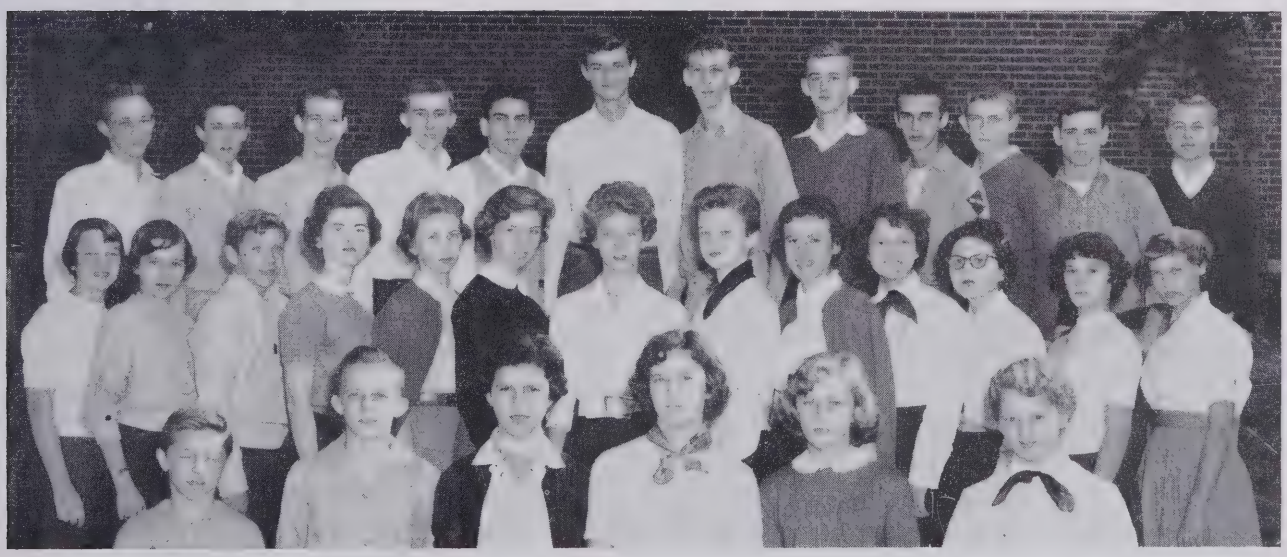

First row: T. Decker, T. Collins, B. Hester, S. Cook, P. Houk, B. Cook. Second row: H. Burgess, D. Folkner, W. Gordon, M. Waggoner, M. Atkins, J. Bobbitt, J. Breedlove, J. Jones, C. Rose, S. Scott, S. Lew. T. Heath, L. Jenkins. Third row: K. Hayes, W. Fansler, J. Brendle, C. A. Coe, M. Neal, G. Hartis, R. Knouse, W. Campbell, W. Walker, L. Willard, J. Bailey, E. Kelly.

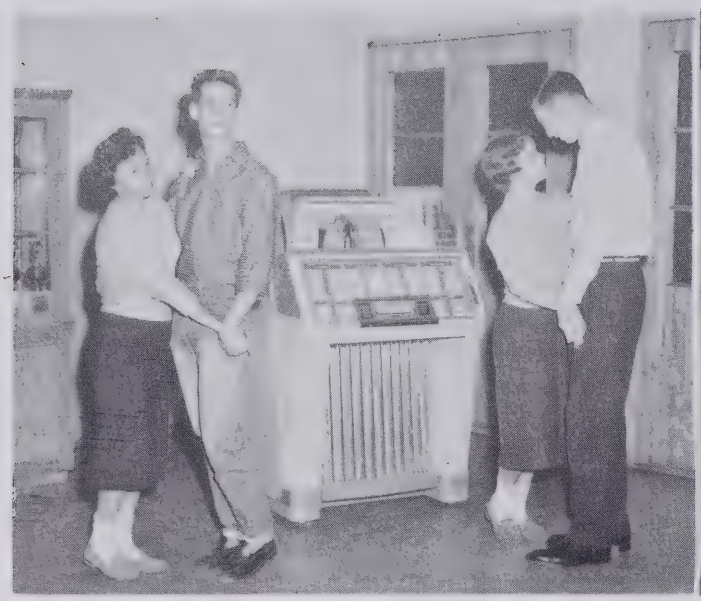

Enjoying a Gray Teen sponsored dance in the boys' gym are Jo Ann Posey, Dick Byrd, Ann Morris, and Buddy Dorsett.

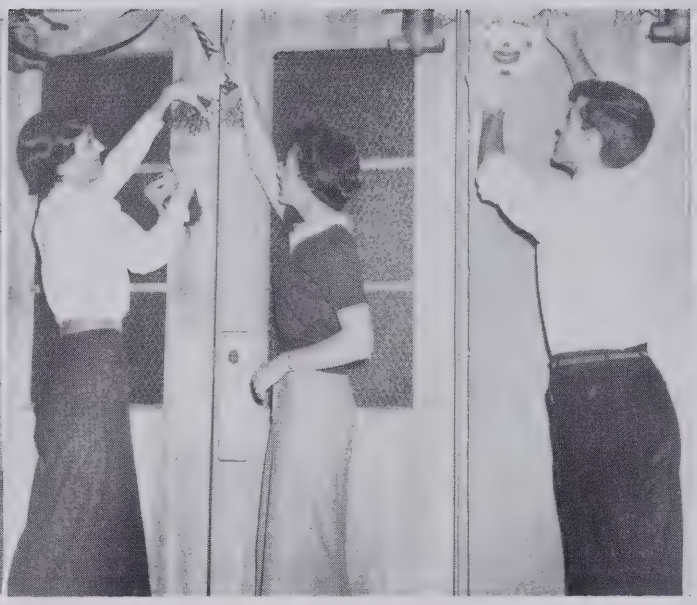

Millie Holt, Janet Fansler, and Ronnie Brown decorate the gymnasium for a halloween dance.

GRAY TEENS

Sponsoring dances after football and basketball games . . . holding the twirp dance for the March of Dimes . . . caroling at Christmas . . . having meetings every other week . . . having parties for members . . . decorating . . . advertising . . . serving refreshments . . . providing chaperons . . . taking up tickets at the door . . . cleaning up after the dances.

Officers of the Gray Teens are Pat Vernon, Wanda Spease, Ann Morris, and Wayne Shugart.

Publicizing a Gray Teen activity are Wayne Fansler, Hazel Merriman, and Wanda Spease.

Patsy Newsome, Wayne Shugart, and Janie Rierson return their membership drive tickets to president, Pat Vernon.

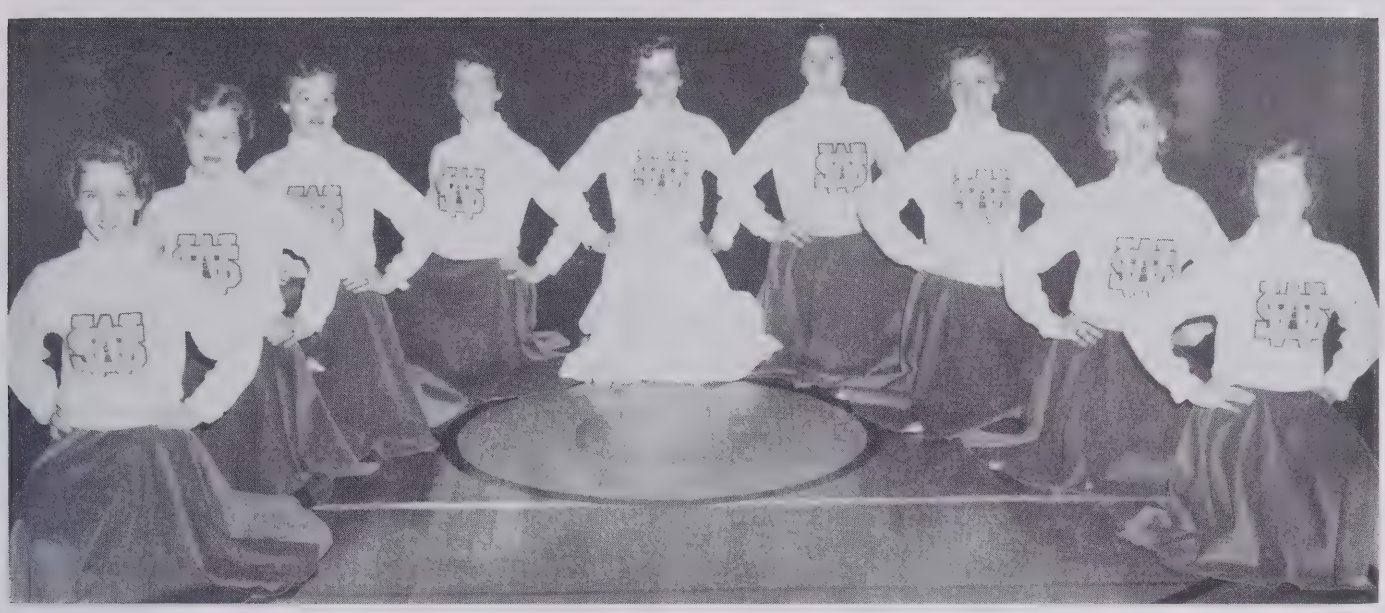

Varsity cheerleaders are Jane Rierson, Ann Morris, Hazel Meriman, Janet Fansler, Wanda Spease, chief; Billie Butcher, Gay Foy, Pat Burchette, and Mitzi Reavis.

Assisting the varsity cheerleaders are alternates Kitty Avis, Rita Parrish, Wanda Spease, Tommy Heath, and Millie Holt.

CHEERLEADERS

Serving at the football banquet . . . decorating the goal posts . . . participating in the parade at Hanes and Gray games . . . cheering at pep meetings . . . selling pom poms . . . leading cheers at the ball games . . . learning new yells . . . having parties and business meetings at Mrs. Eloise Curlee's house . . . sponsoring a dance . . . teaching sub-freshmen the Grayhound yells . . . practicing at Washington Park.

Always on hand to lead our cheering section at Bowman Gray Stadium were our faithful cheerleaders.

PEP CLUB

First row: A. Martiner, C. Ebert, E. Borders, J. Joyner, A. Collins, S. Collins, E. Gantt, M. Sage, B. Bolejack, M. Kennedy, L. Robertson, B. Ebert, M. Hill. Second row: L. Guinn, L. Thomas, A. Hampton, M. Myers, S. Lewter, A. Walser, E. Houck, N. Essic, C. Leamon, M. Alfred, D. Folkner, J. Dinkins, J. Carpenter, J. Hemrick. Third row: B. Payne, B. Brendle, A. Kennedy, A. Morris, T. Wilson, J. Carlton, N. Bowden, F. Wililams, B. Biles, L. Newsome, D. Bryant, J. Cook, J. Bledsoe, G. Crim, J. Quackenbush, C. Coleman. Fourth row: J. Hutchins, P. Newsome, C. Stinson, E. Crutchfield, P. Craver, S. Copley, J. Batten, W. Campbell, W. Ashworth, J. Brown, D. Foltz, J. Brown, N. Bledsoe, B. Fowler, C. Weaver, A. Jones, R. Sparks.

PEP CLUB

First row: M. Reavis, J. Rierson, A. Morris, H. Merriman, W. Spease, J. Fansler, M. Holt, R. Parrish, K. Avis, B. Butcher, G. Foy, T. Heath, P. Burchette, C. Sweet. Second row: N. Hutchins, J. Hill, B. Bledsoe, G. N. Swaim, B. Moser, D. Hill, D. Butcher, C. Johnson, S. Welborn, A. Brown, W. Wayne, S. Williams, E. Edwards, L. Brandon, J. Collins, J. Edwards.Third row: S. Sealey, D. Casper, K. Jones, A. Johnson, W. Atkins, C. Burchette, J. Byrd, P. Martiner, L. Montgomery, J. Montgomery, J. Brann,S. Marion, S. Wiesner, G. Brwn, F. Parker, D. Garner, S. Bowman, P. Baity, S. Royal. Fourth row: B. Rumley, N. Redding, C. Cranor, G. Bovender, C. Thomas, M. Biles, N. James, P. Newsome, W. Fansler, C. Atkins, B. Feagin, W. Wadell, A. Linville, T. Johnson, F. Brown, J. Groce, S. Caldwell, B. Campbell, N. Howerton.

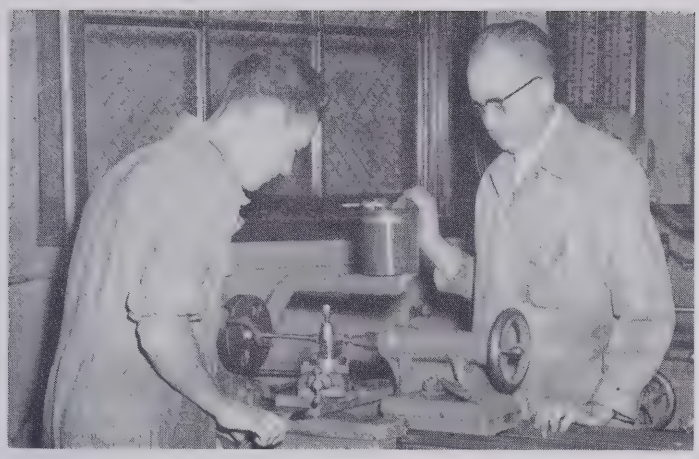

Rommie Porter, under the careful supervision of Mr. G. D. Sexton, works on the lathe.

MACHINE SHOP CLASSES

Mr. G. D. Sexton, directing . . . making ball pen hammers, c-clamps, screwdrivers, drill presses, v-blocks, and other tools . . . students attending either the morning or the evening class . . . coke break at 10:00 A.M. . . . tolerance allowed to first year students the first six weeks . . . 75 achievements to be made by all students along with an individual project . . . fun, hard work, and play.

First row: B. Wofford, C. New, E. Gough, J. Adams, K. Shutt. Second row: L. Hege, G. Gambill, E. Crook, J. Hester, D. Hiatt, R. Wheeler, S. F. Mullis, P. Brinegar, J. Ernest.

First row: D. Sprinkle, J. Ferguson, W. Walker, T. Essic, G. Chitty. Second row: B. Conner, P. Lefstead, B. Tate, J. Bodford, J. Taylor, R. Porter, B. Everhart, T. Billings, R. Willard.

First row: R. Brown, R. Hodges, B. Bowman, L. Cook, C. Bovender. Second row: W. Shugart, C. P, Dunnagan, C. A. Coe, B. Payne, B. Lemmons, D. Freeman. Third row: L. Brown, J. Ferguson, B. Johnson, T. Murray, B. Walker, P. Poe, B. Denham, Mr. Larry Graham. Fourth row: E. Fishel, D. Byrd, D. Spaugh, J. Shore, R. Porter, R. Peacock.

KEY CLUB

Officers of the Key Club are Roland Peacock, treasurer; Burke Johnson, vice-president; Bob Denham, secretary; and Gene Fishel, president.

Tim Murray and Benjy Lemons, delegates to the annual Hi-Y convention, look over the conference schedule.

HI—Y

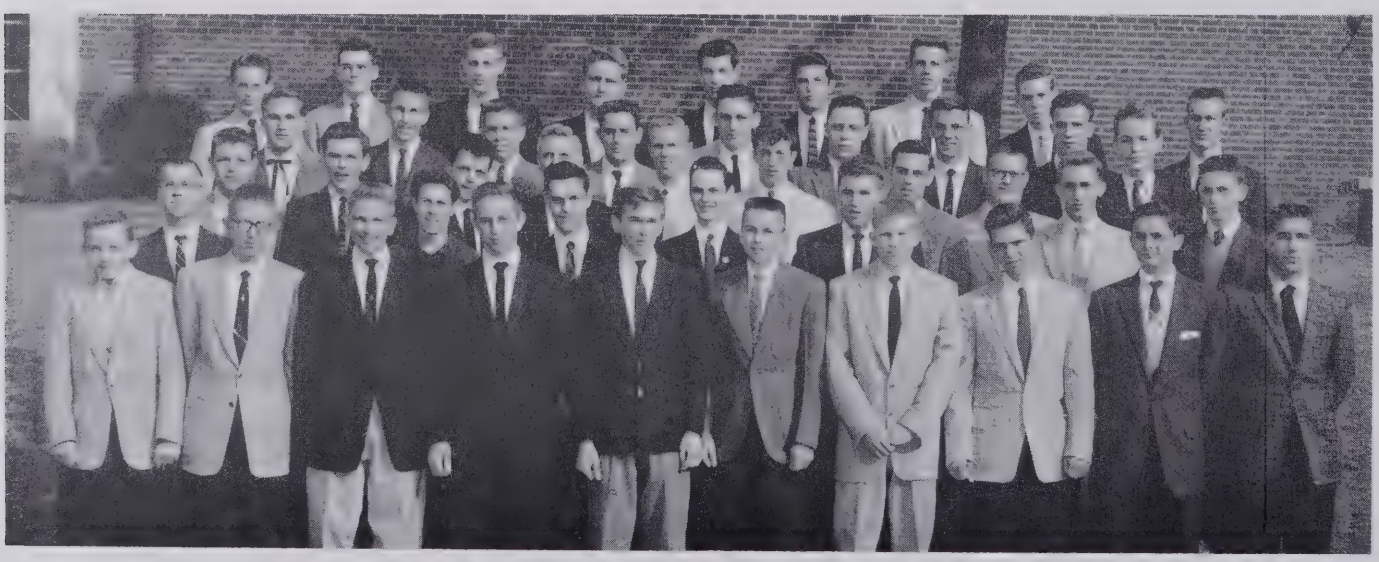

First row: B. Denham, M. Marshall, B. Lemons, K. Hayes, M. Hampton, R. Hodges, M. Atwood, L. Dietz, L. Brown, C. P. Dunnagan. Second row: C. Bovender, T. Wood, B. Feagin, J. Headen, L. Settle, C A. Coe, T. Murray. Third row: L. Cook, J. Leonard, W. Shugart, Mr. P. B. Walter, P. Poe, W. Fansler, J. Bailey, C. Bovender, V. Hamrick. Fourth row: D. Haug, C. Atkins, B. Johnson, A. Dietz, R. Garner, B. Burks, J. Ferguson, R. Porter, R. Peacock. Fifth row: W. Bledsoe, B. Denham, E. Fishel, B. Tate, H. Fishel, J. Brown, J. Shore, B. Payne.

First row: J. Hill, P. Dowell, A. Stout, D. Hill. Second row: J. Posey, D. Wall, J. Bobbitt, B. Rumley, C. Jarrard, B. Spaugh, J. Posey.

MAJORETTES

Belva Rumley, chief, teaches Carole Jarrard and Jo Ann Posey a new type of step.

MONOGRAM CLUB

Monogram club officers are Clete Ketner, Ronnie Brown, and Jack Ernest.

First row: J. Brown, J. Bailey, W. Shugart, J. Burton, B. Everhart, R. G. Brown, R. Fesperman, C. P. Dunnegan, B. Dorsett, S. Tesh, M. Ogburn, B. Burchette, J. Bodford, L. Cook. Second row: S. Merriman, J. Hanes, B. Bowman, C. Ketner, V. Gough, R. Vestal, P. Poe, K. Hayes, W. Walker, D. Eaton, A. Dietz, J. Shore, L. Criner, F. Mullis. Third row: Mr. Tom Cash, P. Williams, R. Willard, D. Hoots, G. Kemp, D. Swaim, J. Yates, C. Poteat, C. Bovender, B. Burks, H. Fishel, E. Fishel, J. Ferguson. Fourth row: B. Harris, E. Cook, J. Ernest, C. A. Coe, F. Watson, T. Murray.

First row: B. Moser, T. Heath, M. Reavis, N. Sprinkle, J. Rierson, S. Sattenfield, D. Butcher, L. McCorkle. Second row: N. Walker, W. Spease, M. Benton, G. Foy, N. Essic, A. Jones, J. Posey, G. N. Swaim, B. Rumley, H. Merriman, Miss Woodruff. Third row: K. Avis, J. Cook, F. Williams, P. Lemons, M. Holt, P. Vernon, C. Jarrard, A. Stout, J. Bunn.

GIRLS' ATHLETIC ASSOCIATION

Miss Billie Woodruff coaching . . . caroling at Christmas . . . playing softball games . . . planning and sponsoring "hick" dance and volleyball games . . . electing team captains . . . holding ping pong and tennis matches . . . swimming at the Y. M. C. A. . . practicing basketball on Saturday mornings . . . tumbling on the mats . . . skating at Reynolds Park . . . bowling in the Saturday morning league . . . playing intra-mural sports . . . holding dancing classes in the gym . . . initiating inductees . . . going to "play day" at Greensboro . . . attending Wednesday morning meetings . . . walking and bicycle hikes . . . giving party for new members . . .

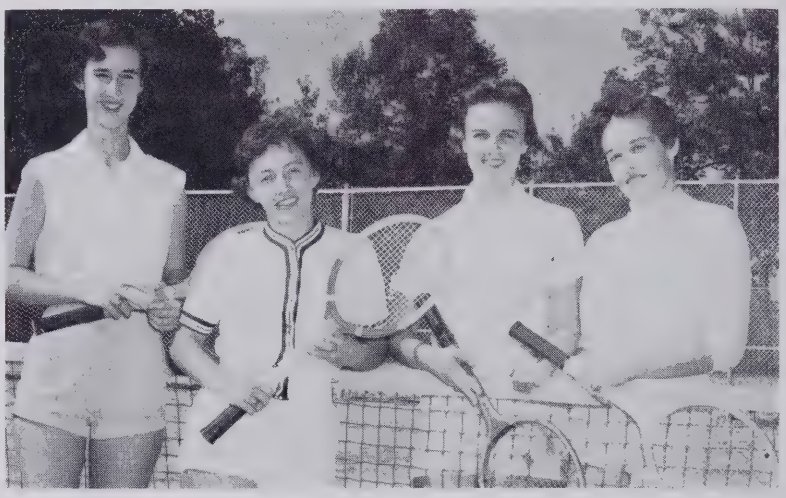

Taking a breather after a game of tennis are Millie Holt, Jo Ann Posey, Gay Foy, and Hazel Merriman.

Leading the G. A. A. activities are officers Hazel Merriman, Nancy Essic, Janie Rierson, and Mitzi Reavis.

OFFICE AND NURSE'S ROOM PAGES

First row: M. Sage, L. Montgomery, N. Sprinkle. Second row: P. Burchette, K. Yontz, J. Byrd, L. Morgan, J. Story, D. Casper, J. Rierson, C. Sweet. Third row: Miss Ruth Rolton, J. Hopkins, C. Leonard, S. Branson, J. Bledsoe, S. Copley, P. Newsome, S. Brittain, C. Ebert, M. Waggoner.

First row: D. Long, J. Hailey, T. Tuttle, M. Neal. Second row: B. Dwiggins, P. Sealey, F. D. Craver, B. Couch, K. Roberts, Mr. E. E. Todd, Jr.

Employed as a draftsman by a local commercial firm is Bailey Dwiggins.

DIVERSIFIED OCCUPATIONS

Attending school in the mornings and working on jobs in the afternoon . . . studying subjects pertaining to jobs . . . directing the class, Mr. E. E. Todd, Jr. . . text book study of information on today's on-the-job training . . . one boy working as a floor layer, two as draftsmen, two as display artists . . . one as a truck mechanic . . . one as an automobile mechanic . . . two as sheet metal workers . . . excitement of the first day on the job . . . thrill of receiving the first check from the employer . . . getting out of school at lunch to leave for place of work . . . acquiring valuable training for future life.

First row: J. Breedlove, J. Joyner, N. West, S. Williams, J. Morgan, G. Gordon, D. Folkner, M. Morgan, T. Hanes. Second row: N. White, J. Conrad, A. Shuler, S. Welborn, D. Raper, G. Bodenheimer, J. Quackenbush, B. Cook, C. Burchette, N. James, S. Guinn. Third row: Mr. E. L. Rowley, L. Crawley, J. Newman, B. Matthews, G. Helmes, G. Crim, D. Settle, J. Webster, C. Thomas, J. Bumgarner, J. Hege, C. Deviney.

CHORUS

Presenting Christmas program for P. T. A. meeting . . . holding rehearsals for District State Contest held in High Point . . . girls' sextet entertaining at banquet . . . using the new recording machine . . .working on music for the North Carolina Choral Festival . . . visiting Waughtown and Central schools to present programs . . . being the first to use the new, folding chorus risers . . . singing solos for exams . . . directing, Mr. Leroy Rowley.

Members of the double trio, Judy Newman, Gail Helms, Carolyn Thomas, Gail Bodenheimer, and Nina White, are accompanied by Geraldine Crim as they rehearse.

First row: J. Cockerham, S. Milton, J. Potts, H. Fishel, J. Todd, A. Mullis, A. Ringley, B. Bowles, M. Benton, D. Conrad. Second row: L. Swink, J. Hamrick, S. Scott, J. Brown, L. Cobbler, R. Harrison, C. Hutchins, C. Pace, D. Motsinger, A. Collins, B. Weavil, R. Brown, D. Byrd, J. Flynt, V. Baldwin, J. Cockerham, R. Porter. Third row: B. Charles, J. Clodfelter, B. Stewart, G. Burcham, P. Miller, J. Reich, G. Hartis, D. Miller, C. Taylor, B. Sweet, S. Hauser, J. Cockerham, P. Hauser, V. Gough, E. Wray, R. Charles, D. Spry, B. Fishel, D. Gregory, V. Hamrick, B. Hammond, B. Sawyer, D. Green, F. Scott. Fourth row: Mr. Leroy Rowley, B. Tucker, C. Peacock, R. Brendle, N. White, G. Foy, C. Rose, B. Biles, G. Hamby, W. Smith, E. Ludwig, T. Minor, B. Rumley, B. Spach, C. Jarrard, D. Wall, J. Bobbitt, J. A. Posey, J. Posey, D. Hill, J. Hill.

BAND

Mr. Leroy Rowley, directing 68 members . . . executing formations on the field . . . presenting half time performances at football games . . . entering State Band Contest at High Point College . . . giving "pep" to pep meetings . . . marching in city parades . . . going to out-of-town ball games . . . joining the chorus in providing the P.T.A. wth Christmas programs . . . touring elementary schools during National Music Week.

Members of the A Band practice in the music room sixth period.

First row: B. Burchette, J. Wilson, J. Plunkett. Second row: Mr. Jack Fletcher, R. Brown, J. Hanes, N. Walser, J. Bodford, F. Mullis, B. Bowman, C. Ketner, C. Bovender, B. Harris, L. Criner, Mr. Tom Cash. Third row: A. Dietz, C. P. Dunnegan, M. Ogburn, P. Poe, C. New, J. Brown, R. G. Brown, L. Cook, D. Eaton, C. A. Coe, J. Ernest, Mr. Andre Muelenaer. Fourth row: R. Willard, S. Merriman, J. Bailey, J. Ferguson, C. Poteat, J. Shore, S. Dorsett, D. Hoots, W. Shugart, T. Walker, D. Swain, R. Vestal, B. Burks, S. Tesh.

VARSITY FOOTBALL

Starting practice in mid-August . . . working long and hard in the hot weather . . . beginning rebuilding program . . . sophomores composing most of team . . . rating conference championship with 4-1 record . . . meeting Charlotte Harding in Western District Class AA semi-finals . . . twenty-third year of coaching for Coach Tom Cash.

Gus Dunnegan sweeps wide around left end as he is pursued by four defenders in the Tri-City game.

Coach Tom Cash takes a joy ride after the Grayhounds defeated another Class AA Conference foe, Tri-City.

SCORES

GRAY	7	REYNOLDS	34
GRAY	13	CHILDDREN'S HOME	12
GRAY	13	HANES	0
GRAY	7	REIDSVILLE	26
GRAY	18	MINERAL SPRINGS	0
GRAY	13	MT. AIRY	0
GRAY	12	TRI-CITY	6
GRAY	6	LEXINGTON	31
GRAY	19	DUNN	0
GRAY	0	MYERS PARK	20
GRAY	6	CHARLOTTE HARDING	19

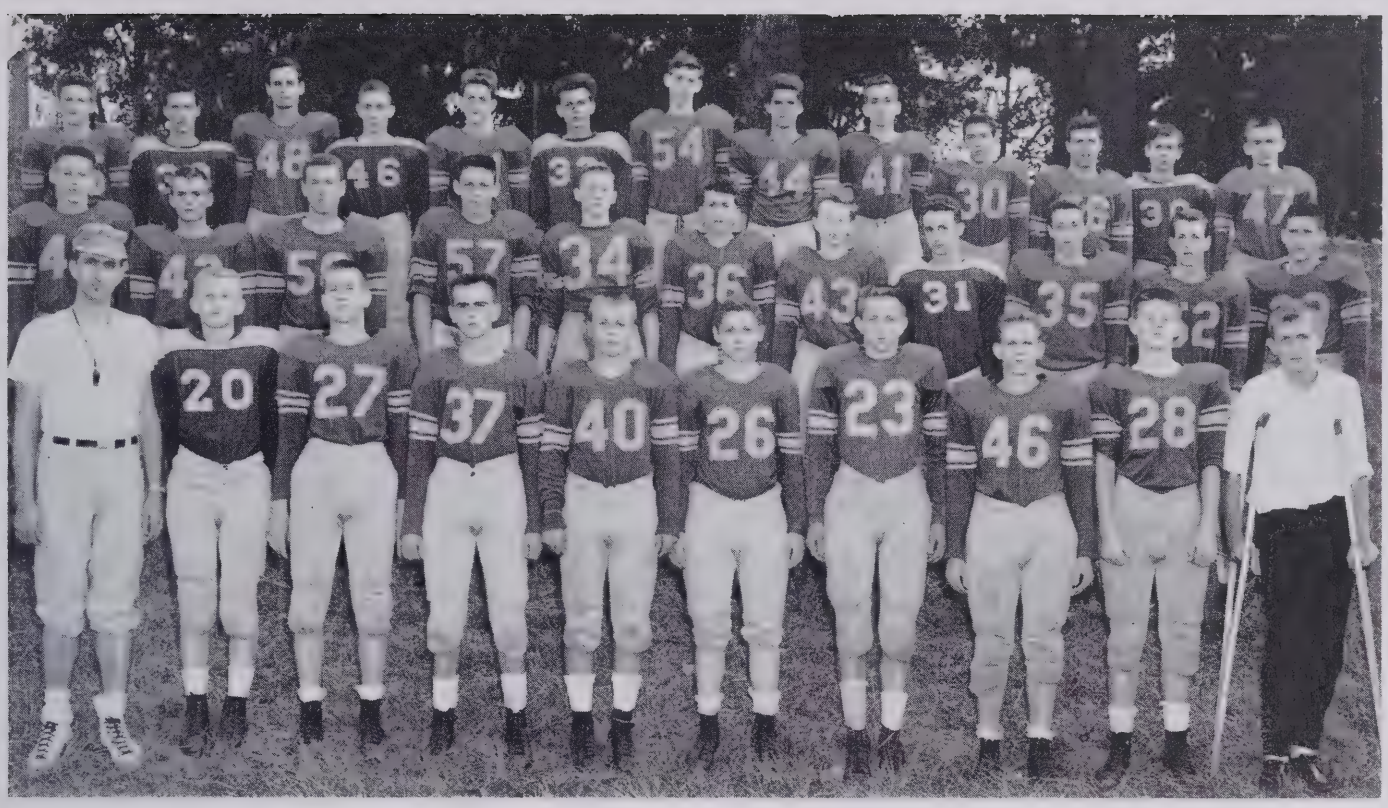

JUNIOR VARSITY FOOTBALL

First row: Coach L. Graham, L. Hall, C. Bovender, J. Stanley, E. Kelly, P. Collins, K. Hayes, S. Vanzant, T. Carter, L. Willard. Second row: W. Bledsoe, K. Johnson, R. Hartley, R. Garner, D. Miller, D. Brewer, E. Foust, M. Ketchie, W. Fansler, J. Brendle, J. Walser. Third row: R. Collins, W. Fishel, J. Cude, J. Petree, T. Holt, L. Royall, R. Knouse, C. Brendle, B. Adams, F. Watson, L. Cobbler, D. Ketchie, H. Lupton.

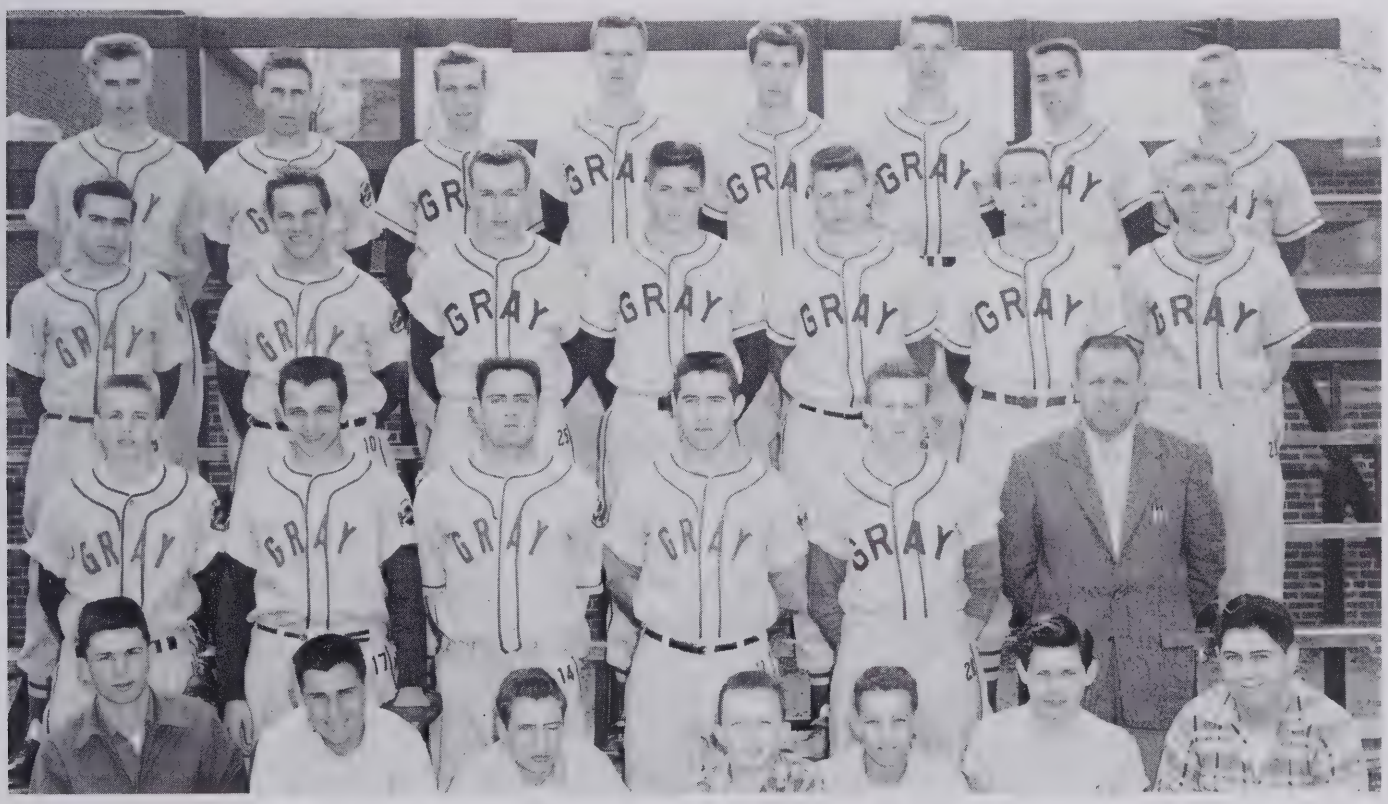

VARSITY BASEBALL

First row: E. Crook, D. Fletcher, B. Walker, T. Collins, E. P. Hicks, L. Combs, J. Punkett. Second row: R. Hodges, B. Bowman, A. Dietz, C. P. Dunnegan, J. Ernest, Coach Jack Fletcher. Third row: R. Brown, S. Tesh, M. Ogburn, N. Walser, R. Fesperman, J. Burton, M. Bailey. Fourth row: W. Ashworth, D. Hoots, B. Payne, B Dorsett, H. Fishel, J. Shore, S. Merriman, P. Poe.

First row: J. Plunkett, Coach Garnet Clark, W. Wadell. Second row: P. Poe, B. Payne, C. Belton, H. Fishel, B. Denham, G. Fishel, J. Shore, D. Fletcher, B. Walker, T. Murray.

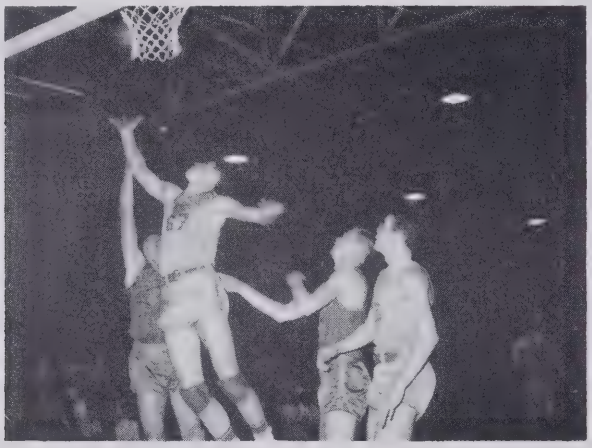

Jack Shore hooks above the hands of a Hanes' defender

VARSITY BASKETBALL BOYS

Coach Garnet Clark completing his eighth year as head basketball coach . . . placing second in city cage race . . . three of starting five returning next year . . . composing starting quintet, Henry Fishel and Bob Denham, forwards; Jack Shore, center; Clete Ketner and Benny Payne, guards.

SPEEDBALL

First row: C. Rose, I. Shaw. Second row: Miss Billie Woodruff, coach, J. coach, J. Byrd, J. Caudle, B. Butcher, L. McCorkle, S. Dickey, S. Roberts, N. Walker, S. Walker, G. Swaim. Third row: J. Posey, N. Hutchins, A. Kenndey, D. Butcher, C. Burchette, S. Calrwell, B. Moser, N. Redding, J. Cook.

First row: C. Carlberg, A. Jones, G. Swaim, G. Foy, J. Posey, M. Reavis, C. Rose. Second row: Coach Billie Woodruff, C. Taylor, S. Walker, C. Jarrard, J. Cook, B. Cardwell, M. Holt, B. Butcher, B. Spach, N. Walker.

VARSITY BASKETBALL

GIRLS

Coaching, Miss Billie Woodruff . . . taking trips to Greensboro and Salisbury for inter-city contests . . . two of six girls on starting sextet returning . . . starting six: Jean Cook, Barbara Spach, and Jo Ann Posey, forwards; Carol Jarrard, Alicia Jones, and Billie Butcher, guards.

Barbara Spach dribbles past a defender in the Hanes game.

SOFTBALL

First row: B. Butcher, S. Roberts, B. Bunn, S. Walker, N. Walker, Coach Billie Woodruff. Second row: J. Cockerham, H. Merriman, C. Taylor, G. Foy, G. Swaim, J. Posey.

"A thing of BEAUTY is a joy forever" —*Keats*

Mary Kathryn Hale
Winner
Reynolds

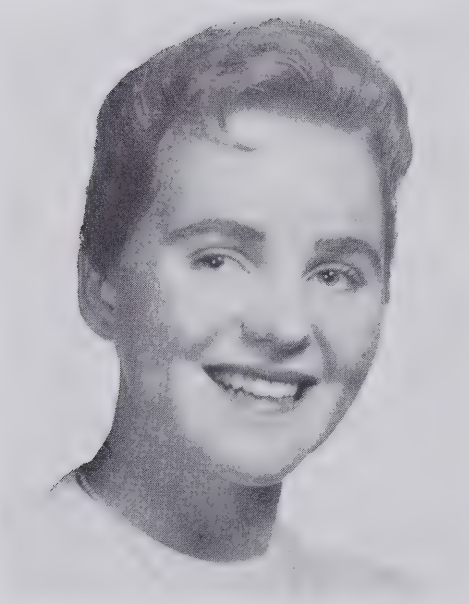

Lois Cook
Hanes

Carol Ebert
Gray

Judged by the Interfraternity Council of Davidson College

FEATURES

ADVERTISING

DEE ANN MASENCUP
HANES HIGH

LINDA CHATMAN
HANES HIGH

educated legs wear seamless stockings

By Hanes

Prophecy . . . Class of '56

By Dee Ann Masencup
and
John Edward Shields

"Hi, Johnny, how is everything with you during intermission in our humble night spot, where we're known to our audiences as Dee, actress, and Johnny, the drumming man?"

"Fine, the show moved smoothly making the first half tops. I predict a hit tonight."

"I hope so. Say, Johnny, could you blow less on these tom-toms during my spot on the show. Everytime I open my mouth your stupid band covers me up."

"That stupid band was voted number one in the nation this year, Dee."

"Well, you can take it out of the nation next year or get a new leading lady for the show."

"Don't get vile, Dee. I'll try to keep the fellows down, but you know how musicians get carried away."

"Sure; let's look out and see how all of our old school pals are pushing this small world around in 1975. Say, isn't that John Ashburn and Larry Benbow out there in the lobby selling popcorn?"

"It surely is. Seems our business manager "Soonie" Lamb, the great lead alto man, is supervising their jobs. They tell me the old boys were found on the streets pedaling shoe polish for **Cavalier.**"

"Really? Did you know that Betty Jo Blackwood is on the snow ball stand out front?"

"No. I hope she and all our classmates of '56 can attend our get-together party at the **Stork Club** owned by Pat Darnell and Bob Addertion."

"Me, too. I was told that Cynthia Wright holds the position of hat check girl over there now. Seems as she succeeded Shelby Wood, who is in the Shelly Shoe business."

"That chorus line was splendid during the first half of the show. Credit goes to our old classmates Nancy Hiatt, Linda Snyder, and Barbara Bennett, who kept Barbara Southern, Virginia White, and Jackie Eads in step. That whole act could have flopped, you know."

"You're right there. Say, you 'spose I could get someone other than Diane Thompson playing bass fiddle?"

Congratulations
To The
Graduating Class
SMITH-PHILLIPS LUMBER CO.

ANDREWS PHARMACY
1308 S. Hawthorne Rd.
Phone 3-1679
Your Neighborhood Druggist
Fast Delivery Service

Congratulations, Class of '56
Bowen-Matthews Motors
638 WEST FOURTH ST.
PHONE 2-0371
DeSoto Plymouth

Home Furnishers Since 1885
Established 1885
Haverty's
"THERE'S NO PLACE LIKE HOME" ®
A Store Faithfully Serving the Home Lovers
of Winston-Salem
Liberty at Sixth Street

COMPLIMENTS OF . . . . .

Arcade
FASHON SHOP

FOURTH AND TRADE STREETS
PHONE 2-5185

"I don't know, unless it would be Big Billy Boles."

"Not Bill. He's with the "Four Red Roses" featuring Red Southern, Bill Cooper, Ronnie Whitt, and Joe Scales with Bill on bass and Bobby Joe Mayberry tickling the eighty-eight."

"If I think of anyone new, I'll let you know. Oh, here's a telegram from Danny Bolt and Ray Livengood, those famous manufacturers of cue sticks, accepting our invitation to the **Stork Club**. They say they're on their way. Wade Smitherman will be a little late. He can't find highway 101."

COUGHING BY JOHNNY

"You sure have an awful cold. Have some of my Jones Brothers' cough-drops, manufactured by Tom and Larry Jones."

"Thanks. They must be the best on the market; I've been informed that the Speaker of the House, Ray Tucker, uses them all the time."

"Johnny, when will those wedding bells be ringing for you?"

"The grand lady and I will be leaving soon on the same flight that Vicki Brinegar and Jim Heath are taking to the moon."

"Happy Landing!"

"Thanks, we may need it. Vicki and Jim are going on some experiment for Mr. Louis "Peepers" Seller's chemistry lab. They seemed to think that their children are too young to go for themselves."

"Do you think they'll attend our party tonight?"

"I'm not sure. Carolyn "Poncho" Austin is in from Texas with a sand bucket full of oil, so we can look forward to seeing her tonight."

"Oh, that must have been Carolyn I saw riding a donkey down **Fifth Avenue** today. How quaint! Johnny, what in the world are you eating?"

"Some of these delicious pretzels made by the Dwight Cartner Company. Have some."

"Oh, I remember two of his best pretzel tasters, Shirley Lynch and Ann Foltz."

"Yeah. By the way, have you seen "Penny" Bryant, Carol Brown, and Almeta Wall? They promised to do "Diamonds are a Girl's Best Friend" just for kicks tonight."

"No, I haven,t seen them. Have you seen the new **Journal and Sentinel** that Howard Hudspeth now owns?"

Compliments of
SHORE BROTHERS
GULF SERVICE
1427 West First St.

Compliments of
SIMMON'S
Shoe Store, Inc.
418 N. Trade Street
Dial 4-5523

JOYCE BROS. CO.
WHOLESALERS
PHONE 3-3696 CORNER 6th and CHESTNUT Sts.
WINSTON-SALEM, N. C.
CANDY TOBACCOS NOTIONS
PAPER PRODUCTS FOUNTAIN SUPPLIES
INSTITUTIONAL MERCHANDISE

WINSTON Steam LAUNDRY
OLDEST LARGEST BEST
"Veri-Clene"
DRY CLEANING
DIAL
2-4120
2-4129

Nancy Stimpson *Pat Sechrist*

Guild House . . . 321 WEST FOURTH STREET

"No. I heard about it. Sounds nice. He got enough experience carrying papers. Do you read the fashion column by Charlotte Brown, an expert newspaper woman?"

"Sometimes, but I must confess my greatest enjoyment is the music column by Nancy Bouknight. Being an ardent newspaper reader, I noticed that John Albaugh was voted "Man of the Year" by N. Y. C. **(New York City)** Social critics, Eddie Burcham, Ray Woosley, Lois Cook, and Darlene Durham."

"I read that too. I also read that Tommy Ratledge was playing in the Punch Bowl for Bill Hauser's marble champions, and that Carolyn Gentle was teaching in a girls wrestling school owned by Peggy "Bubbles" Joyce, champion of 1975."

"Well, that's life for you, Johnny. Did you see that good-looking Marine in the second row, fifth seat of the audience?"

"That ole leatherneck, Vincent Hedrick? Sure, and Jack Fearrington, the great movie actor who now stars as Tarzan, is sitting beside him. Jack's latest hit is **"Tarzan and the Dignified Monkey."**

"Oh, yes, I also saw Betty Baker and Shirley Flynn out front. They jointly own Flynn's driving school. Two of their instructors are Nancy Blalock and Polly Hunt. They're said to be the best on the road.

"Speaking of instructors, Harold McMillan is now the Math department head at John W. Hanes High School. They say he's specializing in Algebra II."

"How divine! Have you seen my **"Bat Lady"** comic book?"

"No."

"Well, someone mentioned to me that Gretchen Temples is doing the **Bat Lady** modeling now. Her able assistants are Mae Flynt, artist, and Shirley Burcham, who dreams up the weird stares, is on the staff too. Heavens, it's time for the show to reopen. Where are my make-up artists, Gladys Bowden and Inez Shouse Hemersly?"

"I haven't seen them but I did see Naomi Burroughs carrying some light bulbs to Sam Moser, stage manager and electrician."

"I must find those make-up girls. My audience is waiting on me, and it pays to look good for those who pay."

B. F. Huntley Furniture Co.
Winston-Salem, North Carolina
Specializing in Quality
Bedroom and Dining Room Furniture

Forsyth Hardware Company
Next to Post Office on Trade Street
Phone 3-4321 Winston-Salem

PILOT INSURANCE AGENCY
GENERAL INSURANCE
407 REYNOLDS BUILDING
Phone 6123 Winston-Salem

Town And Campus Shop
Clothing and Sportsware for
High School and College Men
OPPOSITE FROM BUS STATION
417 North Cherry St. Phone 7030

Dear Jean,
It has been sweet
knowing such a sweet girl.
I love we can be in same
classes together next year.
Love,
Frankie

History . . . Class of '56

1952 — September was no different from any other time for many people, but to the graduating class of 1956, it was a month to remember. At last we were high school students!

As the year rolled by, we grew physically and mentally. After becoming accustomed to swinging doors and study halls, we entered wholeheartedly into the activities of Hanes High.

The Senior Council elected Johnny Shields into its ranks; Nancy Blalock and Danny Bolt served on the Red Cross Council. Nancy Hiatt, Dee Masencup, Dwight Cartner, and John Ashburn became active members in dramatics and public speaking, and Nancy won the Kiwanis recitation contest.

1953—We welcomed classmates Shirley Ann Foltz, Gretchen Temples, Penny Bryant, and Louis Sellars as we entered our sophomore year. We were no longer small and insignificant, but were becoming an important part of the mechanism of the school.

Inducted into the Key Club were Bill Hauser, Ray Tucker, Ronald Whitt, and Dwight Cartner; the Hi-Y tapped Jim Heath, Ronald Whitt, Ray Woosley, Bob Addertion and Larry Jones.

The Senior Council called Charlotte Brown, Nancy Bouknight, Vicki Brinegar, Tommy Ratledge, and Bill Hauser; Dee Masencup was honored by being tapped into the Masque and Gavel society. Bob Addertion and Tom Ratledge were selected for membership in the H Club.

Gretchen Temples placed first in the alcoholism essay contest.

1954—As we entered our junior year, we were quite different from the green freshmen of two years ago. Again we welcomed newcomers, as Larry Benbow, Penny Bryant, and Vincent Hedrick joined us. As the year opened, we organized for the first time and elected officers to lead us. We chose Bill Hauser to fill the executive position, with Jim Heath, vice president; Pat Darnell, secretary; and Vicki Brinegar, treasurer.

The National Honor Society tapped Charlotte Brown, Almeta Wall, Vicki Brinegar, Bill Hauser, Linda Snyder, and Nancy Hiatt. Nancy Bouknight, Charlotte Brown, Vicki Brinegar, Dee Masencup, and Bill Hauser were in-

J. Curtis Brock

EQUITABLE LIFE
ASSURANCE
SOCIETY OF U.S.

Life Insurance—Pension Plans
Home Loans

Phone 2-3653
310 Reynolds Building

THE BASKETERIA

FRESH MEATS

GROCERIES and PRODUCE

WE DELIVER

Dial 2-4125 851 Reynolda Rd.

BUTTERFIELD, INC.

Wholesale Distributor

for

PHILCO DUO–THERM DEXTER

Winston-Salem Trading Area
Oakwood Drive at Stratford Road

Pat Sechrist, Paul Kittinger, Phyllis Hedrick, Billy Davis

For The Best In Quality And Price
Shop At
The New And Modern

H. L. GREEN COMPANY
(Formerly Silvers)
"You Are Always Welcome"

Dramatized . . .

PORTRAITS

for the

discriminating

by Coppedge

"PHOTOGRAPHS LIVE FOREVER"

ducted into the Quill and Scroll. Shelby Wood, Nancy Hiatt, Johnny Shields, John Ashburn, Dwight Cartner, and Jim Heath were tapped by the Masque and Gavel.

The Future Homemakers of America claimed Lois Cook, Carolyn Gentle, Penny Bryant, Barbara Southern, and Shirley Flynn. Shirley Burcham and Penny Bryant were office pages; and Shelby Wood and Almeta Wall worked in the cafeteria.

Mae Flynt, Ann Foltz, Dwight Cartner, Vincent Hedrick, Larry Jones, and Lewis Sellars were active members of the Distributive Education Club. Ray Woosley, Danny Bolt, Bob Addertion, and Howard Hudspeth were among the hard workers in the machine shop.

"Moonlight Serenade," the theme chosen for our Junior-Senior Prom, held on the Balinese Roof of the Robert E. Lee Hotel, climaxed a wonderful and unforgetable junior year.

1955—With sadness we returned for the last time to our beloved school. We lost lost several of our classmates but Polly Hunt, J. R. Smitherman, Naomi Burroughs, John Albaugh and Harold McMillian joined our graduating class.

We again organized our class, electing Tommy Ratledge, president; Ray Tucker, vice-president; Charlotte Brown, secretary; and Pat Darnell, treasurer.

Class Day officers elected were Dee Masencup and Johnny Shields, prophets; Vicki Brinegar, historian; and Nancy Hiatt, testator.

The homecoming football ceremonies honored Bob Addertion, Tom Ratledge, John Ashburn, Bill Bowles, Ray Woosley, Howard Hudspeth, Larry Jones, Tommy Jones, Joe Scales, and Jim Heath.

Varsity basketball players were Tom Ratledge, Ray Tucker, Ronald Whitt, and James Southern. Playing for the girls were Carolyn Austin, Diane Thompson, Nancy Bouknight, and Barbara Bennett.

And now our school career is ended. The wonderful years of fun, learning, and fellowship are over and we are about to embark on a new adventure. As we leave, we take with us the love for our school and memories of the times here. In the words of our own Alma Mater, "Nothing can ever replace our love for old Hanes High."

Belk's Steven's Co.
Department Store
The Home of Better Values

CAMEL CITY LAUNDRY
A Bundle of Satisfaction
Sanitone Dry Cleaning
Dial 6196

Thank You, Seniors
For the privilege of serving you in the capacity of Engravers.
Your future patronage is earnestly solicited
H. T. Hearn Engraving Company
229 N. Liberty just off the Square **Phone 2-1303**

1889 1956
Winston-Salem Building and Loan Association
115 West Third Street
A GOOD PLACE TO BORROW, A GOOD PLACE TO SAVE!
For over 66 years
FEDERAL HOME LOAN BANK SYSTEM MEMBER
FEDERAL SAVINGS AND LOAN INSURANCE CORPORATION SAFETY OF YOUR SAVINGS INSURED UP TO $10,000.
R. C. Vaughn, President
George W. Crone, Vice-President & Treasurer
Duke C. Willard, Secretary
M. E. Huff, Ass't Secretary
Frank Shelton, Ass't Cashier
1889 1956

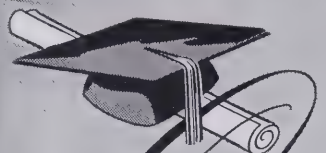

Congratulations ON YOUR GRADUATION

Mary
central office clerk

Betty
the operator

Janie
the service representative

Emily
stenographer

Ann
service assistant

Joan
accounting clerk

SOUTHERN BELL TELEPHONE AND TELEGRAPH COMPANY

Last Will And Testament

We, the senior class of John W. Hanes High School in this year nineteen hundred and fifty-six, being of sound mind and body, do herewith leave as our Last Will and Testament the following:

To Mr. Haltiwanger, our beloved principal, our deepest appreciation for what he has come to mean in our lives through his gentle guidance for the past five years.

To the faculty, who have given much more than required of them, we leave our sincere thanks.

To Mrs. Erline H. Martin and Miss Ruth Ford, our senior sponsors, we leave our undying love for their unselfish service to us.

To Hanes High, we leave memories that time cannot dull and go, taking more with us than we can ever leave.

I, Charlotte Brown, leave my position as Editor-In-Chief of the **Purple And Gold** to next year's editors.

I, Linda Snyder, leave my safe driving to Patricia Smith.

I, Vicki Brinegar, leave my popularity to Carole Byrnes.

We, Barbara Southern and Polly Hunt, leave our sweet dispositions to Louise Leamon and Martha Willard.

We, Jackie Eads, Nancy Blalock, and Peggy Joyce, leave our places at our typewriters to Bonnie Southern.

I, Carol Brown, leave my short hair cut to Sherry Bowman.

I, Dee Masencup, leave my many tubes of lipstick to Kat Martin.

We, Nancy Bouknight, Carolyn Austin, Diane Thompson, and Barbara Bennett leave our buddy-buddy love to Lynn Speer and Kay Chunn.

We, Almeta White and Gretchen Temples, leave our two great minds to Calvin Chunn.

We, Carolyn Gentle and Penny Bryant, leave our wit to Peggy Hill.

We, Lois Cook and Nancy Williams, leave our neatness to Jean Brown and Rachal Kanipe.

We, Pat Darnell and Betty Jo Blackwood, leave our beauty to Vicki Poe and Donna Gardner.

We, Larry Benbow and Vincent Hedrick, leave our reserve meeting to all ambitious seniors of next year.

We, Naomi Burroughs and Mae Flynn, leave our ability to do homework to Betty Bowles.

We, Shirley Burcham and Shirley Flynn, leave our glasses to all those who have 50-50 vision.

$2000.00 IN SCHOLARSHIPS
For Freshmen Day-Students

(A) One Competitive Scholarship valued at $1250 over a four-year period
(B) Three Honor Scholarships valued at $250 each for the Freshman year
(C) Catalogue and Detailed Information on Request

SALEM COLLEGE
Founded 1772

We Specialize In Outfitting High School and College Men

Norman Stockton Inc.
Mens Wear of Quality
411 Cherry St. Phone 2-1942

NOLAND COMPANY, INC.
. . . WHOLESALE . . .
PLUMBING ● HEATING ● ELECTRICAL
MILL SUPPLIES
2100 Glendale St. Winston-Salem

ROYAL CROWN COLA
Best by taste-test
"WINSTON-SALEM"

see value in a new light

P. H. HANES KNITTING CO., WINSTON-SALEM 1, N. C.

I, Ronnie Whitt, leave my curly hair to Roy Sparks.

I, Sam Moser, leave my quietness to all the boys.

We, Bobby Addertion and Tommy Ratledge, leave our athletic ability to Bobby Knott.

We, Wade Smitherman and Ray Woosley, leave our love for "hot rods" to Don Weaver.

We, Tommy Jones and Bill Bowles leave our uniforms to Hank Johnson.

We, Larry Jones, Eddie Burcham and Howard Hudspeth, leave our cars to all our riders.

We, Inez Hamersly and Cynthia Wright, leave our sweetness and humility to Judy Hauser.

I, Shelby Wood, leave my place in the cafeteria to my sister, Carlene.

I, Johnny Shields, leave my drum sticks to all the "crazy" musicians.

I, Nancy Hiatt, leave my love for home economics to Betty Conrad.

I, Ann Foltz, leave my part time job to anyone who wants to earn extra money.

We, Darlene Durham and Shirley Lynch, and Betty Flynn, offer our beloved seats in English class to the two most deserving seniors.

We, Danny Bolt and John Alspaugh, leave our high school marriages to the engaged boys.

I, Lewis Sellers, leave my nickname to Wayne Raker.

We, John Ashburn, Jim Heath, Ray Tucker and Dwight Cartner, leave our leadership ability to Jimmy Dorsett and Tommy Wadford.

We, Harold McMillian and Bobby Mayberry leave our English classes to the members of next year class.

We, Bill Hauser and Virginia White leave our quietness to Mary Leitch.

We, Bill Cooper and James Southern leave our happy-go-lucky days to Don Denny.

I, Jack Fearington, leave my muscles to Kent Martin.

We hereby appoint Mrs. Cleo Waltrip and Mr. Don Kelly, as executrix and executor of our Last Will and Testament, revoking all former wills.

In witness whereof we do hereby affix our seal this, the fifth day of June, in the year of our Lord, nineteen hundred and fifty-six.

Nancy Hiatt, Testator

WITNESSES:
Shadrach
Meshach
Abednego

MOORE'S STUDIO

PORTRAITS OF QUALITY

823 West Fifth Street
Dial 8542

DAVIS

Insurance Service, Inc.

Nissen Bldg. Telephone. 4-8326
Winston-Salem, North Carolina

PHAFF'S, INC.

42 years of faithful service to Winston-Salem and vicinity

We offer you Paints, Glass and Wall Papers from nationally known manufacturers

Telephone 3-7365

POWER TO THE CLASS OF '56...!

We're proud of you... proud, too, of the chance to serve a new generation of young Piedmont citizens.

Our best to you as you move forward, in a free and responsible community... where your own will and effort are the measure of achievement.

DUKE POWER COMPANY

Serving the Piedmont Carolinas

HOP SKIP and JUMP

Elizabeth Wildman, Ward McKeithen, and Mary Margaret Durham

Why don't you hop, skip and jump to your Jewel Box Store . . .
Values are greater than ever before.
They will give you easy credit,
All you gotta do is come down and get it.
Watches and diamonds and fine silverware
Prices are low and the quality there
So hurry on down to your Jewel Box Store
South's Largest Jewelers give you more
You'll get the finest service when you walk in the door
Easy credit, don't forget it
At your Nearby Jewel Box Store.

ECKER'S INC.
Jewel Box
51 STORES
SOUTH'S LARGEST JEWELERS
437-39 NORTH LIBERTY STREET

Prophecy and History Class of '56

Time: 1976
Place: They don't know either
(With guns on shoulders and hands in pockets, three huntresses amble along. They are Judy Staley, Margaret Goodrich, and Merrilie Davis.

MERRILIE: Your idea of going on a hunting trip was tops, Margaret.

MARGARET: Yes, after working all week on plans for our Class of '56 high school reunion, this is a welcome change.

JUDY: Margaret, there's one of those frames which you invented for the countryside.

MARGARET: The view comes with the compliments of Kay Watts' Burned-Out Light-Bulb Company. Her competitor Sonny Wagoner donated the money for the advertisement.

MERRILIE: Last summer I learned to ride a hobbie horse. The instructor was Patricia O'Neil at Thornie Hartle's Roundup Ranch. Mary Alice McBrayer is busy all the time as chief cow-caller at "Roundup." The cows are raised by David Metcalf.

MARGARET: Richard Henning runs a chicken farm down the road from Thornie.

JUDY: Margaret, what is that object whizzing across the sky?

MARGARET: That's the Junior Bird Man, Ken Peterson.

MERRILIE: Here come the Reynolds grads, Anne Campbell, Ann Nuckols, in the Women's Jet Air Force in close pursuit.

MARGARET: With these high, high-powered field glasses I can see Hank Wade and Ernie Brewer swabbing decks on the ship, U.S.S.C. There are those space cadets, Art Blackwood, Paul Kittinger, David Wray, Bill McLaurine, and Art Kurtz.

JUDY: Billy Joe Parrish is an admiral in the Swiss navy and Gwynne Hupfer has been heard counting "hup 2, 3, 4," over and over in "this man's army."

MERRILIE: "They don't hardly make that kind any more." Maybe he needs to go to Faye Rumple's 1976 version of Graylyn.

MARGARET: I found out that R. B. Blake and Henry Johnson have invented a new game, planet ball.

MARGARET: The pro players are Jimmy Day, who has changed his

BLUE BIRD CAB INC.
TAXICABS
Dial 7121
BAGGAGE TRANSFER
Blue Bird Cab Co., Inc.

Best Wishes
to
The Class of 1956
WALL MFG. CO.
Winston- Salem N.C.

S. & M. Clothiers, Inc.
Exclusive Men's and Young Men's Store
Fourth at Liberty Winston-Salem, N. C.

PEPSI-COLA BOTTLING COMPANY
OF WINSTON-SALEM, INC.
1664 STADIUM DRIVE DIAL 3-1892

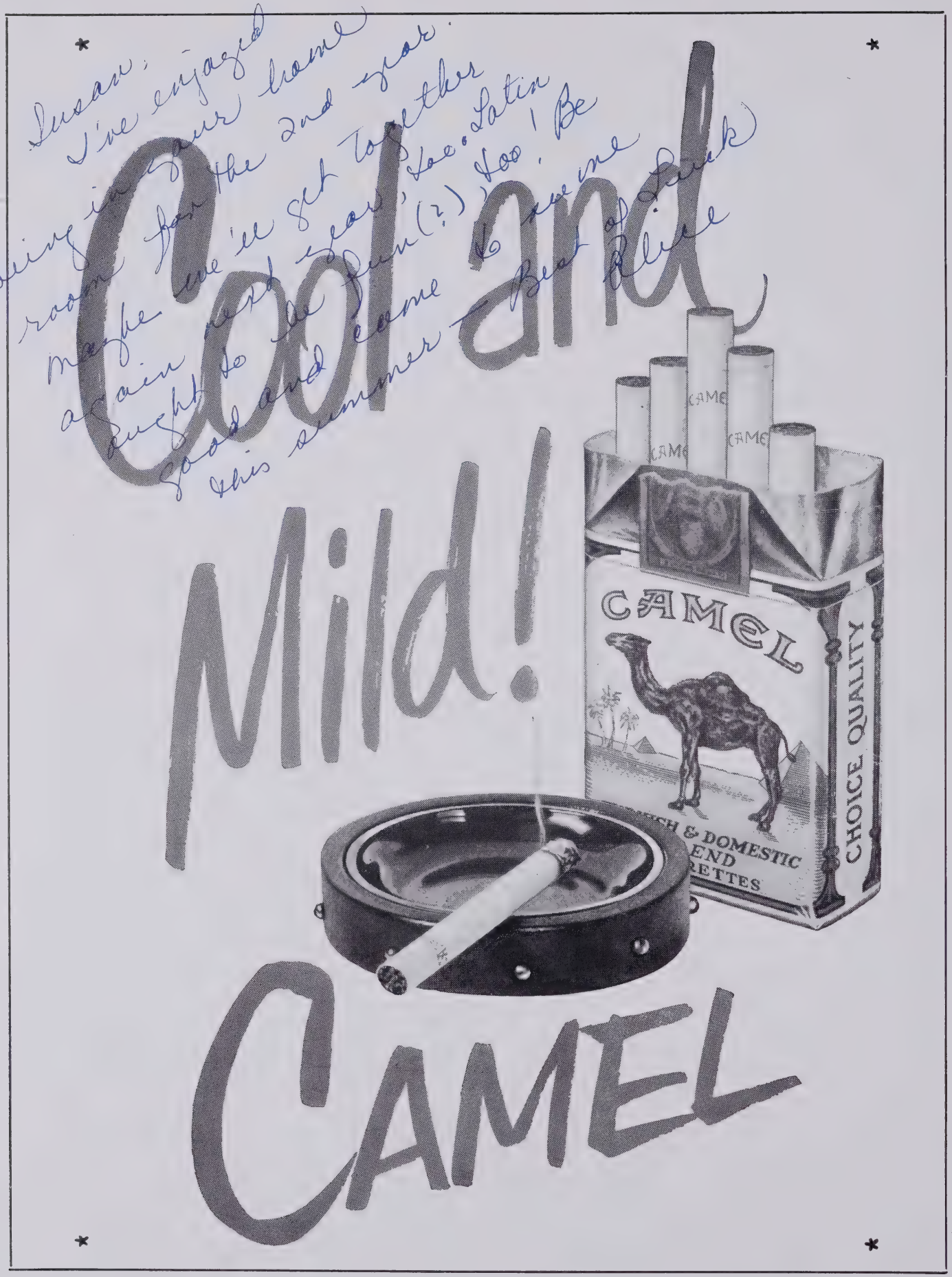

Susan:
I've enjoyed being in your home for the 2nd year. room
Maybe we'll get together again next year, too. Latin
Ought to be fun(?), too! Be
good and come to see me
this summer — Best of luck
Alice

name to Silence Frustrated, Bobby Rand, Gene Hopkins, E. R. Greene, Charles Ingold and McKenzie.

MARGARET: David has written a new book, "How the Ball Bounces," describing the game.

JUDY: Have you read Clint Schaum's latest best seller, "The Schaum Report?" He sets the moral standards for the world. Another new book is publisher Peggy Bradburn's edition of "Slang Translation of Virgil" by Mrs. Margaret McDermott.

MERRILIE: Barbara Morefield hasn't been seen since graduation; she is still wandering around her mansion.

JUDY: Margaret, as I was looking through a stack of old **Kernersville Hourlys**, I noticed that Kernersville paper has a foreign correspondent in Winston-Salem, Dick Buddine.

MERRILIE: It is world famous because of its introduction of Jack Carter's cartoon series, "Felix, the Frenchman."

JUDY: I see Alvis Westmoreland, bussiness manager of the **Hourly**, in his office. Glenn Tate, Jeff Overby, Donald Parker, Kenneth Treadway, and Benny Williamson have pioneered the "Pica System," a new method to run a press by atomic energy.

MARGARET: In the United Nations Norris Horwitz has gained prominence lately as the only capable translator of member Kay Dalton's doubletalk.

MERRILIE: Some of the guides at the U. N. are Sonia Tise, Libby Cheros, Lena Mae Holder, Olivia Maynard, Glenda Alford, Ralitsa Makros, Alice Blake and Martha Spaugh.

MARGARET: The planet representatives are Nancy Long, from distant Pluto; Barbara Hylton, Mercury; Martha Masten, Jupiter; the twins, Jackie and Jeanie Allen from Saturn and Neptune.

MERRILIE: Secretaries for the representatives are Barbara Cheek, Marjorie Keith, Glenda Lamb, Virginia Wall, Nancy Owen, Pat Pardue, and Angelia Frazier.

JUDY: The Earth representatives, Blair McCleod, has frantically been searching for Charles Dickens so that the author can free Beth Pardue from the Bastille!

MARGARET: The French Foreign Legion, led by jet ace Bill Williams, and fliers, Jimmy Hayes, William Porth, Roger Elliot, K. G. Nading, is helping Blair in his search.

MARGARET: Kay Lowder, Betty Phil-

Compliments of

Fowler-Jones Construction Company

501 REYNOLDS BUILDING

Winston-Salem, North Carolina

IVY AVENUE at 17th PHONES 5-0557 and 5-0558

WACHOVIA OIL COMPANY

"Locally owned and operated"

R. F. Morris, Distributor of

GULF OIL PRODUCTS

Compliments of

HARVEL FURNITURE COMPANY

118 S. Hawthorne Rd. Near First Street

Billye Keith

The Ideal
Home Owned
Home Operated

305 W. FOURTH STREET PHONE 2-5161

lips, Larnette White, Ann Loyd, Linda Petree and Jo Ann White are in France redecorating the French embassy.

MERRILIE: Designer Maxine Byrd is putting her efforts into new hat creations. Taxidermist Bill Davis is stuffing birds to place on top of Maxine's hats.

JUDY: Gail Robin dreams up new ways to use red shoe strings.

MARGARET: The other day at the space shopping center, I saw Carolyn Holder and Carol Jones, who finally had enough change.

JUDY: It is almost time for Patsie Green's television show, "Yesterday Afternoon," to come on. I bought a portable color set from Richard Page, the famous collector of dollar T. V. sets. (Pulls it out of her pocket.)

MERRILIE: Oh, there is Phyllis Hedrick doing handstands on Dave Rice's shoulders to the Latin America composition, "Neki Hokey Mambo," by Peggy Hitchcock.

MARGARET: The famous "Toy Symphony" is on next with conductor T. D. Moore, Richard Saylor, and Carolyn Miller, Jane Wagoner, Carolyn Wray, Sue Hoffman, and Sue Masten —all members of the XYZ Symphony.

JUDY: The Guys and Gals Combo, made up of Bobby Johnson, Marva Reid, and Phil Keaton are members of the "Yesterday Afternoon" cast.

MARGARET: Did you see Chip "Squid" Stonestreet's latest movie, "Whale of a Tale" last week?

JUDY: Yes, I did. In the newsreel there were pictures of Tommy Shook and Wade Scott touring the continent on the new Cadillac motorcycles designed by Zack Reynolds.

MARGARET: Also in the news were Gray Steifel and Eddie Fry, who vied for the fly-weight championship of the solar system in Monroe Octagon Fields. Robert Hahn was Eddie's manager. In other sports events, Larry Powell was the star leftback for the University of Alaska last fall; Walter Warfford set a record for one hundred consecutive free shots missed with the Purple Paladins of Furman University; and Speedy Satterfield is playing heads down baseball for the Singapore Panics.

JUDY: Look, there's Barbara Ashburn modeling a pastel blue bunny fur coat, designed by J. D. Alexander.

MERRILIE: Exhibition dancers Janet Snyder and Bob Scharoun are to ap-

Goodrich
fine photography
Parking 720 W. Fifth St.

BILL RAHN
WATCHES
WATCH REPAIRING
WATCH ATTACHMENTS
315 Reynolds Building
Telephone 3-7478
Winston-Salem, N.C.

The Perfect Gift
SCHRAFFT'S CHOCOLATES
Wholesale Distributor
BENNETT-LEWALLEN CO.
Winston-Salem

Sam Mauzy, Sonny Hill, Brick Saunders, Tim Isley, Anne Campbell, Tinky Peyton, Thornie Hartle, Lynn Carroll, Kay Watts.

BILTMORE DAIRY FARMS
"Supreme in Quality Since 1897"

the most asked for soft drink in the world . . .

OVER FIFTY MILLION A DAY

Winston Coca-Cola Bottling Company

pear next. Did you hear the lecture Friday night given by Heck Turner, head of the Philosophy Department at Tapioca Institute of Pudding?

JUDY: I took a science course under Professor David Matthews at Howcome University. It was a study of the "Emotional Distresses of the Amoeba."

MERRILIE: Say, when are we ever going to begin compiling that history of our class, "The Decline and Fall of the Class of '56."

MARGARET: What's that thing flying overhead? Maybe this old fellow could help us out with the history for the reunion?

MERRILIE: You're right. Look, Time, we'll make a bargain. You certainly ought to know all about past happenings. If you give us some information about Reynolds High Class of 1956, we'll release you.

WALL: Sounds fair enough! I seem to recall a few incidents about that senior class. Let me look in my archives. Do you girls remember when Pogo won the Mock Presidential election? You people were freshmen that year. Your student council representative was Sandra Walsh. Mary Kathryn Hale, Emerson Wall and Judy Peterson were aspiring debaters, with Emerson participating on the varsity.

In the sporting phase of extra curricular activities several of our class refused to be discouraged by their lowly class position as freshmen and distinguished themselves in varsity athletics. The 1952 State Championship football squad included Jack Frazier and Robert Gitter, who later became co-captains. The following spring some of the boys seen down on Hanes field were Speedy Satterfield and Bill Rudolph, who were beginning a four-year career on the varsity baseball team. Sonny Hill, David Matthews and Jerry Masten represented the class on the Reynolds fleet of cindermen, while Archie Allen, Bonner Sams and Dick Hager were tearing up the golf links.

The following semester sounded the opening of another glorious school year. Yes, who can forget Coach Tandy's big splash in the headlines when he was caught with his feet planted firmly in the mid-air? During the football half-time, our future chief and assistant chief majorettes, Eleanore Payne and Carolyn Pegg, were beginning their high-stepping career,

GRUBBS
REAL ESTATE CO.
Property Management
229 N. MAIN ST.
SEE US BEFORE YOU BUY, SELL, or TRADE
Member of Multiple Listing Service
Phone 4-6301

Young Men's Clothing and Sportswear
"IT'S SMART IF IT COMES FROM ROBERT'S"
Robert's Men's Shop
Across from Post Office

Davis
Recollection of Quality Remains Long After Price is Forgotten
200-204 WEST FOURTH ST., WINSTON-SALEM, N. C.

Jim Spillers, Anne Campbell, Kay Watts, Johnny Shields

Rominger Furniture Company
"Oldest and Largest"

Elizabeth Wildman, Ward McKeithen, Mary Margaret Durham, and Henry Harris

Ford... Beautiful in every respect!

HULL-DOBBS COMPANY

633 North Liberty Street ◆ Phone 4-7441

with Helen Booe and Elizabeth Cornwall as other members of the Dancing Boots. Meanwhile, back at the band room Mr. Mayer could be found directing T. D. Moore, Martin Nash, Norris Horwitz, and Sylvia Johnson in preparation for one of the orchestra's fine concerts.

Turning to the inevitably ridiculous in any group of high school students, we find that the class of '56 was treated to perhaps the most outstanding blunder of its high school career as National Hick Day was staged. This cultural high-light signaled the opening of the second semester's activities. The fortunes of the Black Demon basketball squad were the chief concern of Jerry Alley, Freddie Lane, Richmond Rucker, and Walter Warfford, who made the team that year. Leading the girls' athletic program in spring sport competition were Becky Fisher, Winona Sechrist, and Caroline Plemmons. As examinations drew to a close, and with them, the end of our sophomore year, the class of '56 awaited eagerly another summer period of fun and frolic preceding the final and most important. Showing leadership ability in student government affairs were Bill Taylor, secretary of the Student Council, and its future president, and council members, Blake Yokely, Mary Margaret Durham, and Billy Davis.

On the other hand, our class ably demonstrated its ability to provide a lively social atmosphere. The festive throng at the Junior-Senior watched as Ward McKeithan, our junior president, Lynn Walker, and Elizabeth Wildman were honored on the steps of Tara for their efforts in making our dance the greatest success ever. Other members of our class also attaining a measure of success and distinction were Sarah Tesch, Sybil Strupe, Judy Ellis, Helen Richardson, and Susan Luckenbach, who were inducted into National Honor Society. Another member of our class, Jean Webb, won the recitation contest. One who received recognition for outstanding ability was Louis Schwoebel, our Boys' State delegate. As juniors we continued to maintain an avid interest in athletics with Bob Mallins and Ronald Robarge leading the tennis team.

Our senior year, was the one in which Richmond Rucker won his monogram for two years' service as

KESTER MACHINERY COMPANY
Mill and Factory Supplies
Metal and Woodworking Machinery
300 East Third St.
Winston-Salem, N. C.

VOGLER SERVICE
"Dependable Service Since 1858"
AMBULANCE
FUNERAL DIRECTORS
Phone 6101

Exchange of Photographs
Create a Bond of Friendship
Treasured Throughout the Years
Warner-Rembrant Studio

For a complete stock of men's and young men's clothes and accessories . . . visit
HINE-BAGBY, INC.
412 North Trade Street

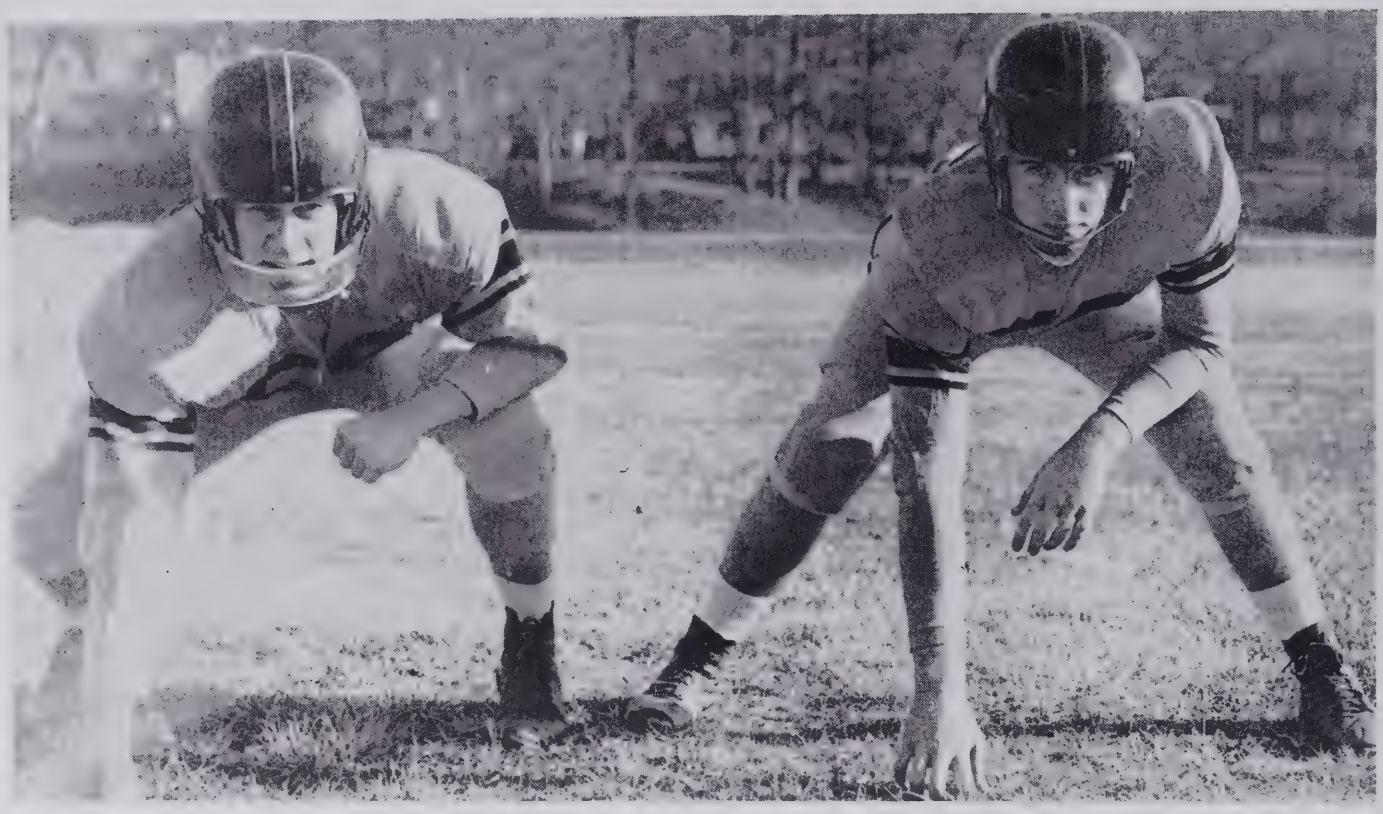

YOU CAN WEAR GLASSES AND STILL PLAY SPORTS WITH CONTACT LENSES . . .
FROM OUR MANY STYLES SELECT THE FRAMES MOST BECOMING TO YOU

Winston Opticians . . . PHONE 3-7666 413 NORTH MAIN STREET

a football homecoming escort. Deanna Blanco headed the school spirit department as chief cheerleader. The girls in the College Club selected Kate Sandridge to lead them, while Patsy Edwards and Margaret Goodrich served as Speaker and Speaker Pro-tem of the House of Representatives. Several seniors who were outstanding on the Children's Home gridiron were Dave Heller, Robert Stewart, Winston-Salem's Shrine Bowl representative, Bob Dunnigan, and Robert Smith; while Lois Hamm, Jo Ann Culberson, and Corene Mitchell, Bobbie Cox, and Voncille Russell received credit for their play on the Methodists' softball team. The publications department of Reynolds High was the scene of much activity in Room 111, where the Pine Whispers staff was headed by Editor-in-chief, Judy Staley; Managing Editor Emerson Wall; Faye Harris, Girls' Sports Editor; and Boys' Sports Editor, Eddie Armfield; while Merilie Davis and Pat Sechrist were co-editors of the Black and Gold.

Before concluding our history, we must not omit the final, crowning touch of glory that warm June evening when we emerged victorious over the trying experience of high school and for the last time proudly marched across our stage to the front lines of the battle of life.

JUDY: Thank you, Emerson.

ALL: Good-bye!

MARGARET: What's on the television set now, Judy?

JUDY: Pat Crim is advertising Easting-teepee appliances on the commercial. Nevyn Rankin, banjo artist, played. Patsie Green is presenting scenes from the new Broadway musical hit, "Dixie," composed by Martin Nash and Raymond Ebert. The stars are Ann Barkley, Peter Kelogg, Shirley Fabian, and Gloria Rupprecht. Dancers in the production are Nancy Wilson, Shirley Jones, Jean Shields, and Elizabeth Cornwall.

MARGARET: Katherine Isenhour, the mayor of Denver, attended the opening of "Dixie."

MERRILIE: John Aldridge, the electronics genius, escorted Frances Key, vendor of strawberry blond hair rinse.

JUDY: I saw Dr. Joe Butzback, who treats busted backs, and peanut king, Sam Vance with Steve Mauldin, president of Pluto Sleeping Pill Company.

MARGARET: Oh, there is Henry Har-

Walker's—Florist

"Flowers for all occasions"

Corsages a Speciality

115 North Popular Street

Phone 3-3621

Finest Quality

Lowest Price

at

BYERLY AND STEELE

Spinet Pianos PHONE 7923 Grand Pianos

JESSE G. BOWEN MUSIC CO.

High Grade Pianos :-: Hammond Organs

217 WEST FIFTH ST. WINSTON-SALEM, N. C.

Farmers Dairy Maid says,

"Learn how good MILK can be!"

"Look for the Little Dairy Maid"

Farmers Dairy

MILK

Phyllis Hedrick

SALES AND SERVICE
USED CARS

Dial 2-4171
Our Shop Offers Fast Service
To Out of Town Customers

Central **CAROLINA MOTORS, INC.** • 226 N. MARSHALL STREET

ris, the Toni Home Permanent model, advertising a new rinsing process with "which-twin-has-the-Toni" girls—Margaret and Muriel Martin.

MERRILIE: The World Olympics are on. There is Cowles Liipfert running the four-minute mile backwards.

JUDY: And there is Richard Ratcliff setting a new record for the hop, skip, and flip!

MARGARET: These two boys are getting their education at Jim Thrifts Drive-In-School. Sonny Patterson is headmaster. Don Swing operates an automatic windshield washer next to the school; and Sandra Bright sells dim mirrors at Don's establishment.

MERRILIE: Nancy Simpson and Jackie Miller are demonstrating Dick Downs' new machine for short—circuiting dishwashers.

JUDY: The last act are magicians Larry Schwartz and Betty Cly.

MARGARET: Why, just look! Mary Ann Hoover, queen of the moon, is hopping out of Larry's hat!

MERRILIE: That's the end of the show. One of the programs that are aired daily is "Dimmer Night" starring DeKalb Wylie, Carolyn Crist, and Marian Barnette.

MARGARET: I was talking to dental assistant Sara Kinsinger last week when what should come marching down the street but the Salvation Army Band! Eddie Armfield, playing a snappy tamborine, was leading the band with the master of the triangle, Jimmy Fordham.

MERRILIE: Do you all remember when Mary Jane Pfaff automatically assumed the presidency of "steady row?"

MARGARET: That year Marolyn Sparks and Elizabeth Vlasis were elected co-chairmen of the Happy Hearts Anonymous Club.

MERRILIE: John Collins left Winston-Salem immediately after graduation for the Nevada desert where he built himself a lead shack to escape atomic bombs.

JUDY: Dorothy Shutt manufactures atomic door openers, and Dolly Tolly has a jolly dolly shop, and Ned Fisher, a cool sports shop. Top salesman is Jerry Howell.

MARGARET: Bill Rudolph, president of the Rudolph Red Nose Make-up Company, is testing his latest product on his prize reindeer, "Teagle." Jimmy Wood is efficiency expert for Blake Yokely, chairman of the board of Clar-

Charles E. Talton

photographer

SMITHDEAL REALTY & INSURANCE CO.

Real Estate and Insurance

HASH & MOSER

DEPENDABLE FOOTWEAR

Expert Fittings and Satisfactory Service

Phone 2-0253 442 N. Trade St.

WINSTON-SALEM, N. C.

Pat O'Neil Carolyn Pegg

Get the Best with Sealtest
Meet Your Friends at the Dairy Bar

The ice cream with . . . . NO ARTIFICIAL FLAVORS

SOUTHERN DAIRIES, INC.

2221 Patterson Ave. Phone 2-4161 Winston-Salem

Gowns modeled by Merrilie Davis and Mary Jane Pfaff.

Thalhimers

ence Clomaz High Speed Rear Windshield Company.

MERRILIE: Beverly Cloaninger is chief operator of Gorden Spaugh's new Bermuda Bells that go bop-ting-a-ling. Pat Walters is head of the National Y.

MARGAET: Rockwell Boyle is designing ads for Kent Crouch's Bubble Bath Company in New York. Sally Taylor, is head librarian at the Columbia University library.

JUDY: I read in the **Pine Whispers** that Hugh Wilson has rid the second floor landing of leeches; and at the Sophomore Garden Club meeting Sandra Jones showed her prize-winning horse and Mary Russ demonstrated the uses of a pony tail. In a chapel program Kyleen Turner, chemistry teacher and well-known vocalist, sang her latest release, "Tubby, My Love."

MERRILIE: Frances Carter is receiving one million continental dollars in the Pillsbury Baking contest with his recipe for lady fingers.

MARGARET: Mary Lee Walker held a seance for me yesterday, and I talked with David Holcomb, the chef for the angels, who has been baking black and gold striped angel food cakes. His assitant, Eleanore McGee, insists on eating the last bite instead of the first.

JUDY: Who are those sad looking people appearing now on the radar?

MERRILIE: That is Alex who has been roaming over the "hyland" with Ann and Nancy Adams, who are looking hopelessly for John and Samuel.

JUDY: Dan Morrill and Terry Carriker were passing out Brownie beanies at the Girl Scout Convention, headed by Emile Strader and Larry Stevens, Phil Parks has been building a protection from these devastating tropical storms which "Hurricane Janet" Taylor and Martha Gail have been predicting at Miami.

JUDY: Carol Steele, secretary of Apex Iron Works, is watching Adam Sanders batter down brick walls with his big toe.

JUDY: Let's start trying to find our way back to the Reynolds High retreat for frustrated seniors, "The Huddle," bult in memory of the old lunch stand.

MARGARET: We'll see you again in twenty years and one month.

Judy Staley, Prophet

Emerson Wall and Richmond Rucker, Historians

Compliments of

Jacards

NISSEN BLDG. WINSTON-SALEM, N. C.

Stanley's INC.
"QUALITY FOOTWEAR"

Congratulates the Senior Class of 1956

Featuring

A. SANDLER LOAFERS

"Styles for Teenagers"

STANLEY'S
Thruway Shoes
244 S. Stradford

STANLEY'S
444 N. Trade

King and Selmer Band Instruments

Music of All Publishers

Brodt-Separk Music Company

620 West Fourth Street Winston - Salem, North Carolina

The Formal House

Winston-Salem, N. C.

SPECIALISTS IN

Rentals of Formal Wear and Accessories

Dial 4-8471 209 West Third Street

Lynn Walker, Kay Dalton, and Carolyn Pegg.

Matt Howell Motors

YOUR DODGE PLYMOUTH DEALER

210 North Marshall Street ◆ Phone 2-6135

Last Will And Testament

We, the senior class of nineteen hundred fifty-six, being of reasonable sanity and acceptable responsibility, do hereby ordain this will and authorize it as an official document to be released publicly in Class Day Exercises June 4, 1956.

To Mr. Joyner, our commander-in-chief, we leave our unbounded gratitude for steering our course through five most profitable years of mental exasperation.

To Miss Hazel Stephenson and Mr. Barnette, our class sponsors, we can only say that mere words fall short of expressing adequately our profound thanks for all that they have done.

To the junior class the seniors leave, with tearful regrets, their seats in 4th year Latin, term papers, publication offices, the choice seats in chapel, one more Junior-Senior, and special permission to cry at the last football games.

Sybil Stewart, Judy Ellis, and Patsy Edwards leave their combined height to those who promise to put it to good advantage at all parades and football games.

Tim Isley leaves his dimples and laughing, jolly countenance to Frank Davis.

To the Key Club, Sam Mauzy leaves the S.S.C. and the grave responsibility and multiple cares of the pink and green fish ponds in hope that they will be painted black and gold to honor dear old R.J.R.

Barbara Boerner leaves Miss Dinkins in peace.

Billye Keith leaves Keith's Cabin to Junior-Senior party-goers, open-house conscious R.J.R. girls, snipe hunters, and anyone else smart enough to find the way out there.

Charles Fussel leaves his candelbra to George since Liberace already has one.

His crewcut and debatable antics Emerson Wall leaves, with great relish and many syllable words, to Watt White.

Freddie Lane leaves his well-used date book to John Bryant with best wishes—on second thought, he wants to keep it for himself (future reference you know.)

Helen Booe leaves her hard earned

Let Mr. Cohen Be
Your Jeweler . . .
You'll Be Glad!
Famous for Watches And Diamonds for over 30 Years.
SPEARS
Your Old Reliable Jeweler
415 N. Liberty St. Phone 33641

School Supplies, Gifts and Greeting Cards
Office Furniture and Supplies
Hinkle Book Store
425 Trade Street
Phone 8103

Save On Your Oil Heat
Esso
HEATING OIL
Free Oil Burner Service
TAYLOR FUEL SERVICE
Phone 40561
SOUTH STRATFORD ROAD

The Store That Has Everything . . !
For BOYS, YOUNG MEN and MEN
IVEY LEAGUE—YES SIREE
STYLES FOR EVERY TASTE
QUALITY UNSURPASSED
VALUES THAT ARE RIGHT
FOR THE PURSE
Follow the arrow to follow the fashion
Frank A. Stith Co.

Phyllis Hedrick, Reynolds 1956, wearing embroidered organza accented with a green moss sash.
It's from Montaldo's exciting Rendevous Room collection.

MONTALDO'S

sewing machine to Larry Faust in hope he will win the National Contest.

Ralph Asbury leaves his wheelbarrow shuffle and "Hey, man, which way is the Reynolds cafeteria?" to Buddy Buchanan.

Sonny Hill wills his million-dollar smile to Loy McKeithen.

Pert Lynn Walker leaves her snapping, shoe button eyes and impish grin to any junior girl lucky enough to possess them.

Gail Ziglar, the last weary senior graduate, leaves that tiresome but glorious wait at the end of the Long Roved Line to Julia Yokely.

Jerry Alley just leaves.

We certify this to be a true statement of our intentions and do hereby affix upon it the official seal of the R. J. Reynolds High School Class of 1956

Testators:
Merrilie Davis
Margaret Goodrich

Witnesses:
The well-worn chairs in the office.
The all-seeing, all-knowing peacock on the curtain in the auditorium.
The lights that burned 'til midnight
And last but not least,
The landing (the "tender trap") beat up in an "off beat" sort of way.

This volume of the **Purple and Gold, Black and Gold,** and **Blue and Gold,** was produced by the combined efforts and abilities of the two trade classes in printing at the Richard J. Reynolds High School, Winston-Salem, N. C.

Instructional and directional work was done by Mr. Clyde F. McSwain of the Reynolds High School Faculty.

PHONE 23463

AL WEBB

ART | SERVICE

ADVERTISING ART

420 W. FOURTH ST.

Smart Apparel for the Younger Set

TENNY'S

315 West Fourth Street

Douglas Batteries

RECHARGING
RENTALS

DOUGLAS Battery Mfg. Co.

Phone 2-4107

"Congratulations To the Graduating Class"

AYRE & TAYLOR CO.
Jewelers *Silversmiths*
ESTABLISHED 1916
WINSTON-SALEM, N.C. WASHINGTON, D.C.

Your Sporting Good Store . . .

SPALDING • MacGREGOR

Housewares — China — Appliances

Photographic Equipment

1880 -:- 1956

BROWN - ROGERS - DIXON

"THE SOUTH'S LARGEST HARDWARE"

Beauty... Plus Real Service!

STABLER PONTIAC COMPANY

101 South Stratford Road ◆ Phone 5-2374

Prophecy . . . Class of '56

The following story is a prediction.

All characters represent members of the 1956 graduating class of James A. Gray High School.

The city is Winston-Salem.

The time is June 5, 1976.

My name—Nancy Sprinkle.

My job— to foresee the lives of my classmates in 20 years.

My first stop is the Hampton Rocketport, owned by multi-millionaire Mike Hampton. Upon arriving, I see Mike giving orders fast and furiously to his employees, Bailey Dwiggins and Donald Fletcher.

While here, I see the new atomic-powered Ride-O-Rocket, designed by mastermind Don Haug and built by Essic's Ride-'m Fast, Smooth, and Comfortable Corporation, owned by Tommy Essic. His employees include Jack Edwards, head powerman; Virgil Gough, in charge of all automatic gadgets; and Kenneth Hodges, general utility man.

I discover that Paul Sealey is pilot and Rarrel Raper, co-pilot.

As I descend, I spot Larry Jarvis, William Darsey, and Patsy Newsome, and discover that Larry is the United States Representative to the United Nations, William is governor of North Carolina, and Patsy is mayor of Winston-Salem. Larry and William have been invited to Winston-Salem to be guest speakers at the Razzle Dazzle Music Club; and Patsy is extending her welcome.

The Razzle Dazzle is owned by Bill Bowman. Composing a trio, Lois Roland, Fay Williams, and Wayne Allen are the top billing. As admission and drinks are "on the house," guests are generous with their tips.

Also in the entertainment business are Mary Lou Sage and Buddy Dorsett, who are now starring in "The Short and Long of Things." Martha Atkins is leading lady in "The Little Lady."

After leaving the rocketport, I hail a Speed-Around-Town and instruct the driver to take me to James A. Gray High School; but the driver tells me it is now the Patricia Ann Burchette High School. Vance Fulp, being principal, has rewritten quite a few rules and regulations; and esculators have been installed for the convenience of the students. Faculty members include Ezra Gough and

Compliments of

PINE HALL BRICK AND PIPE COMPANY

Phone 4-8331 Winston-Salem, N. C.

Congratulations to the Gratuating Class

PIEDMOMT FEDERAL

Savings and Loan Association

16 West 3rd St. Winston-Salem, N. C.

Elizabeth Wildman and Mary Margaret Durham

MOTHER AND DAUGHTER FASHIONS

Home of

LINGLE'S FINE CAKES

Winston-Salem, N. C.

Margaret Paige, English; Marvin Burns and Nancy Essic, mathematics; and Jo Ann Posey and Clete Ketner, physical education. Benjy Lemons is head janitor.

Next I visit the leading newspaper office, which is the **On The Beam Brownette,** edited by Lyndon Brown, with Jean Brown assisting. While gazing through the mornings edition, I make two astounding discoveries. The first is a picture of Nancy James and Lucy Allen with short hair. They represent Turner's Beauty Shop, owned by Angela Turner. My second shock comes while reading the public records. I discover that Anna Lou McGee, Carolyn Ferris, and Renea Foust spent the night in jail after being arrested for disturbing the peace. I also see that the Jack Ernest Modeling Club is producing a show at 1:30 P. M. So, I say good-bye to Lyndon and Jean and go to the modeling club. Among the models are Mitzi Reavis, Jane Rierson, Carole Jarrard, Carol Ebert, Colleen Sweet, and Pat Vernon. Peggy Lemons, Barbara Brendle, and Jane Hutchins are in charge of styling. Thoroughly enjoying their job as photographers for this club are Bob Nance and Roland Peacock.

Merley Neal, Allen Dietz, and Jerry Shepherd, model men's clothing at the Bolejack Men's Store in New York, which is owned by Barbara Bolejack.

Participating in the men's and women's rocket races are a few former Grayites. Top contenders are Patsy Jenkins, Frances Stine, Martha Waggoner, Joan Bledsoe, William Tuttle, Charles Poteat, and C. A. Coe.

Others in the sports field are S.F. Mullis, Sam Tesh, and John Bodford, who play for the Winston-Salem Graydogs football team. Coaches are Anita Linville and Toby Sue Johnson.

Gene and Henry Fishel are stars of the Forsyth County Strip-the-Basket team, coached by Drama Bryant and Jean Cook.

The girl's All-the-Way soccer team of North Carolina, coached by Hal Slaughter and Kenneth Roberts, is sparked by Jacksie Bunn, Nancy Walker, Ann Crater, Nancy Wall, and Hazel Merriman.

Madame Wanda Spease is the teams' greatest inspiration as she can tell them the outcome of the games before they are played. Belva Rum-

Twin-City
Dry Cleaning Co.
Remember
"Net Evening Dresses a Specialty"
612 West Fourth Street Tel. 7106

S. H. KRESS
AND COMPANY
5c, 10c and 25c
Store
Winston-Salem, N. C.

WALL'S
Glade Hill Funeral Chapel
1200 Glade St.
Dial 6117

UNIQUE
FURNITURE
MAKERS
Manufacturers of
Dining and Bedroom Furniture

Shirley Jones, Pat Sechrist, Nancy Stimpson and Faye Rumple

Glyn's
• personalized service •

MISS — JUNIOR — TALL
FASHIONS

ley, her assistant, has almost as much power as Wanda does with the crystal ball.

Also in business is F.D. Craver, who owns Craver's Steam Company. As his secretary, Sylvia Brittain, just can't get her bills typed in time, Loretta Nichols has been hired to assist her.

Rita Sparks, Janice Bobbitt, and Sandra Copley are typists for the U. S. Champion typists are Gaye Foy and Nancy Bowden, who use Flynt Typewriters, made by Bill Flynt's Speedy Corporation.

Another outstanding corporation is Taylor's Cigar Factory, owned by Johnny Taylor. This factory specializes in cigars filled with a chemical discovered by William Reich, professor of Chemistry at Amelia Bolin's Private School for Refined Southern Girls. Jimmy Loggins is professor of algebra at this school.

Davis and Davis Jewelry, owned by Joan and Marjorie Davis, specializes in diamonds. Employees are Pat Cook, Juanita Story, and Carol Adams.

Owner of the Snack Shack is Larry Criner. Chief cook is Ronnie Brown and dance instructor is Ella Borders.

Larry Canada and Dale Freeman also are engaged in the dancing profession, as they own the Rock and Roll Dancing House, where Billie Butcher is head instructor.

Officers of the Winston-Salem Mesdames Club are Doris Speaks Wall, president; Joanne Flippin Hopkins, vice-president; and Alice Davis Wilkins, secretary.

The Billboard Company, owned by Montie Mullis, is featuring pictures of Bonnie Moser and Doris Casper, as The Blonde and The Brunette. This advertising is for the Sealey Hair-Styling Company, owned by Sara Sealey. Others pictured on billboards are Peggy Craver and Diane Foltz, representing the Personality Club; Jo Ann Hemrick and Jane Brann, the Friendship Club; and Sylvia Guinn and Ann Highsmith, world's leading bareback riders.

This ends the day of June 5, 1976, and my job. The Case of the Gray High Graduating Class of 1956 is closed. Their sentence is to face the world and put into practice their knowledge gained during their school years.

Nancy Sprinkle,
Prophet

Compliments of
Zinzendorf Laundry
Phone 2-5178

McPHAIL'S
China-Silver-Crystal
410 N. SPRUCE ST.
WINSTON-SALEM, N.C.

"CONGRATULATIONS
TO THE GRADUATING CLASS"
THE
FLAMINGO THEATRE
Greensboro Road

FOR YOUR GRADUATION
AND VACATION CLOTHES VISIT
L. Roberts

Bill Taylor, Merrilie Davis and Sandra Walsh.

COMPLETE LINE OF DANCE SHOES AND ACCESSORIES . . . "CITATION" . . . "BEAU MOC" LOAFERS "CAPIZIO". . .

U.S. KEDS . . . COLLEGE DEBS . . . CALIFORNIA COBBLERS . . . COLLEGE HILL SPORTS . . . SELVA MAJORETTE BOOTS . . .

LEE'S SHOE STORE • 213 W. 4th Street

FROM THE GYM FLOOR TO THE DANCE FLOOR

History . . . Class of '56

Hearts were overflowing with pride on that day in September of 1951 when we, after eight long years of waiting, became an official party of Gray High School. As we were only freshmen, the seniors seemed to be receiving most of the attention, but we were determined to make a name for ourselves.

Serving as homeroom presidents that first year were Ronnie Brown, Larry Jarvis, Nancy Moore, Anita Linville, Pat Vernon, and Henry Fishel. Our student organization was receiving good support from board members, Bonnie Moser, Sylvia Brittain, and Buddy Dorsett.

Because of their outstanding scholastic achievements, Mary Lou Sage, Janie Rierson, Jean Brown, Diane Foltz, Nancy James, and Anna Lou McGee were chosen sophomore pages for the annual Junior-Senior Dance.

Inducted into the Key Club were Roland Peacock, Lyndon Brown, Benjy Lemons, Bill Bowman, and Larry Jarvis; into the Hi-Y were Ronnie Brown, Tim Murray, and Allan Dietz; and into the Masque and Gavel, Doris Speaks Wall. Doris also won the Best Actress Award in the dramatics class.

Still determined to reach our goal, we eagerly accepted the title of juniors. Elected to lead our class's activities were Ronnie Brown, president; Diane Foltz, vice-president; Sylvia Brittain, secretary; and Peggy Craver, treasurer.

For their outstanding character, leadership, scholarship, and service Nancy Moore, Ann Highsmith, Janie Rierson, Mary Lou Sage, Dale Freeman, Lyndon Brown, Peggy Craver, Diane Foltz, Nancy James, Benjy Lemons, Jean Brown, Billie Butcher, and Ronnie Brown were tapped into the National Honor Society.

Senior marshals, chosen to lead the seniors down the aisle on the night of graduation, were Diane Foltz, chief; Wanda Spease, Mitzi Reavis, Janie Rierson, Pat Burchette, Carol Ebert, and Pat Vernon. Pat Burchette also served as vice-president of the student organization.

Among the many honors won by members of the class were the following: winner of the World Peace Contest and D. A. R. Good Citizen Representative, Nancy James; Christ-

THE STUART BONDURANT
REALITY COMPANY

Offers a wide choice of homes

Phone 4-8344

PIEDMONT AIRLINES

The Best in Air Transportation

Home Office Smith Reynolds Airport

Top: Kay Watts, Thornie Hartle. Bottom: Henry Johnson, Lynn Carroll, Blake Yokely, Jack Frazier, Ann Campbell, Jimmy Wood

Dr·Pepper·

Sonya,
You are so very, very sweet and smart!!
I wish you all the success in the world!
Love always
Sonya Robertson

"THE HUNTER" (Frank Davis)

BY

JOSEPH WALLACE KING

Studio Reynolda, N. C.

mas bulletin board contest winner, Jane Hutchins; first place in city art contest, Barbara Brendle; and member of the All City Basketball Team, Henry Fishel.

Members of the Monogram Club were Larry Criner, Frank Mullis, John Bodford, Ronnie Brown, Sammy Tesh, Marvin Burns, C. A. Coe, Eugene Fishel, Tim Murray, Allan Dietz, Bill Bowman, and Buddy Dorsett. Inducted into the Hi-Y were Lyndon Brown, Benjy Lemons, and C. A. Coe; and into the Key Club were Tim Murray, Ronnie Brown, Dale Freeman, C. A. Coe, and Eugene Fishel.

Tapped into the Quill and Scroll were Lyndon Brown, Nancy Moore, and Jean Brown; while into the Masque and Gavel were Patsy Newsome, Wanda Spease, Nancy James, and Buddy Dorsett.

Reaching the end of our destination, we finally were able to accept the duties and responsibilities of "dignified seniors." Chosen to head our class were Lyndon Brown, president; Jerry Shepherd, vice-president; Peggy Craver, secretary; and Roland Peacock, treasurer.

For her untiring service and helpful guidance Mrs. Libby Stines was chosen for our **Blue and Gold** dedication.

The exciting task of selecting superlatives resulted with the following: Most Intellectual and Most Likely to Succeed, Nancy James and Benyj Lemons; Wittiest, Mary Lou Sage and Johnny Taylor; Most Popular, Pat Burchette and Henry Fishel; Most Athletic, Jo Ann Posey and Clete Ketner; Best Looking, Janie Rierson and Merley Neal; Friendliest, Pat Burchette and Larry Canada; and Best All Around, Diane Foltz and Buddy Dorsett.

Officers in our student organization were Pat Burchette, president; and Janie Rierson, corresponding secretary.

Our cheerleaders, who gave excellent support to our sports program, were Wanda Spease, chief; Gaye Foy, Mitzi Reavis, Pat Burchette, Billie Butcher, Hazel Merriman, and Janie Rierson.

Although our school days are over, thoughts of our happy, exciting, and profitable experiences here at Gray will long remain in our hearts.

Buddy Dorsett, Historian

SHOE DEPARTMENT

THE Anchor

Cooper's Shell Service

SHELL

First and Hawthorne

Telephone 2-0893

E. G. FORREST CO.

Distributors

Fairfax Hall Food Products

We Engineer, Manufacture and Install

CONVEYORS . . . *for the furniture, textile, and metal working industries.*

SPECIAL MACHINERY . . . *for specific problems and unusual applications.*

STEEL PRODUCTS . . . *complete facilities for fabrication of shapes. Plate and sheet metals. Complete machine shop.*

WE SERVE INDUSTRY

Davidson Engineering Co.

INCORPORATED

WINSTON-SALEM, N. C.

Phone 3-4396 P. O. Box 2941

Bill Taylor, Reynolds — Freddie Lane, Reynolds — Bobby Addertion, Hanes

Bocock-Stroud Co.

SPORTING GOODS ✦ RECORDS ✦ TOYS
HOBBY AND PHOTOGRAPHIC SUPPLIES
GIFTS ✦ YOUNG MEN'S CLOTHING
ELECTRICAL APPLIANCES ✦ RADIOS

Last Will And Testament

We, the 1956 graduating class of James A. Gray High School, having met all qualifications required of us and realizing that the time of our departure from these cherished portals is inevitable, do hereby ordain and declare this to be our Last Will and Testament.

ARTICLE I

Section I

For their unfaltering trust in our youth, their unswerving faith in our ability, and their understanding of our mistakes and failures, we leave to Mr. J. A. Woodward, our principal, and Mrs. Grace James, our student organization adviser, an abundance of heart-felt gratefulness.

Section II

To Mrs. Carrie May Allgood; Mrs. Mary Miller Hutchison; and Miss Ruth Meinung, our senior sponsors, and to the other members of the faculty we offer a life-time supply of sincere appreciation for all their interests in us during this and the previous years of our high-school career.

Section III

Upon the juniors we bestow the dignity and privileges that shall be placed in their hands next year in hope that these honors will be handled in a manner which befits a senior's status.

ARTICLE II

Section I

Pat Burchette would like to leave to each member of the student body a portion of her friendliness, popularity, and leadership, but as one's charm must be kept intact she has decided to bequeath hers to Sarah Long, who already has acquired quite a supply herself.

Section II

Nancy James and Benjy Lemons, knowing that it will be needed, give to the junior class their intellect and industry to be distributed as it is needed.

Section III

Toby Sue Johnson commits her serenity to that girl with boundless energy, Millie Holt.

Section IV

Belva Rumley bestows upon Janie Posey and Barbara Spach her fur hat and twinkling toes

Section V

To all newcomers Don Haug leaves his unforgettable Northern accent and to Clyde Bovender, his camera.

SUMMIT STREET PHARMACY, INC.

Foot of Summit—Overlooking Hanes Park

A nice place to meet your friends—and the home of Complete Drug Store Service.

Dial 2-1144

We Cater Especially to the Junior Miss

COHEN'S Ready-to-Wear

217 West Fourth St.
Winston-Salem N.C.

Cornwall

PHOTOGRAPHERS

Quality Portraits of Distinction

Telephone 3-7876

HARRIS VAULT COMPANY

CON-O-LITE—CON-O-CRYPT

The Vault of Exceptional Merit

Winston-Salem

MR. AND MRS. NORTON F. TENNILLE AND SONS, NORTON, JR., WILSON, AND BEN. NORTON, JR. IS A STUDENT AT REYNOLDS HIGH. MRS. TENNILLE SERVED AS PRESIDENT OF THE REYNOLDS PARENT TEACHERS' ASSOCIATION THIS YEAR.

It's fun TO GET OUT YOUR HIGH SCHOOL ANNUAL IN THE YEARS AFTER YOU GRADUATE AND REMINISCE. THE BLACK AND GOLD HAS GROWN MUCH SINCE MR. AND MRS. TENNILLE GRADUATED FROM REYNOLDS HIGH SCHOOL. NOW IT SERVES THREE HIGH SCHOOLS INSTEAD OF ONE, AN INDICATION OF THE GROWTH OF OUR CITY.

Piedmont Engraving Company

PHOTOENGRAVERS · WINSTON-SALEM, N. C.

Section VI

Buddy Dorsett, that marvelous maestro, wills his musical fame to the most aspiring of all musicians, Donald Motsinger.

Section VII

The brilliant team of Foltz, Brown, and Craver bestows upon Evelyn Crutchfield, Janet Lemons, and Lavona Willard its combined talents and efforts so that they can keep Gray in excellent working condition next year.

Section VIII

Patsy Newsome leaves her debating ability to Anne Martiner, Jane McClain, and Geraldine Crim to be used to inoculate Bob Denham with the debater's virus.

Section IX

Gaye Foy, Carole Jarrard, Pat Cook, Sylvia Brittain, Billie Butcher, Carol Adams, and Nancy Moore considered willing their diamonds but feel that they had better keep them for good luck.

Section X

Charles Poteat bequeaths his educated toe to Richard Vestal in hope that he might boot the ball that beat Reynolds.

Section XI

Barbara Brendle and Jane Hutchins place their incomparable artistic ability upon Martha Biles.

Section XII

Ronnie Brown bestows his personality, looks, and over-all surplus of oustanding qualities to that amazing creature, Jack Shore.

Section XIII

Doris Speaks Wall has expressed the desire that her acting ability be placed upon Connie Carlberg, with the hope that Connie might continue her rise to great heights.

ARTICLE III

Section I

This document we proclaim to be our Last Will and Testament, the enforcement of which we entrust to Mrs. Grace Robbins James.

In witness thereof we affix our seal this fifth day of June in the year of our Lord, nineteen hundred and fifty six.

Patsy Newsome, Testator

Witnesses: Joe Friday, Dick Tracy, and Fearless Fosdick.

L. M. Williams Grocery Co.

Fresh Meats and Fancy Vegetables

"Everything for the Table" under each line.

Dial 3-4181 1214 Reynolda Road

MERITA

Bread and Cakes stays fresh longer

AMERICAN BAKERIES COMPANY

We especially welcome visitors from high schools.

This Is Our New Home . . .

WARNER FLOORING COMPANY

435 West End Blvd.—Phone 2-6023 or 5-7531

Carpet, Linoleum and Tile

Autographs

Dear
Isn't it hard to
a real social life
we have a grand
time in Michigan!
Love for this summer
& always! I hope we
[illegible] more than in
the future as we have
met in the past.
Love we always
Carol
(Remember Dorothy
Frost

P.S. Let me know, Salome!
Hope and hope, Butterfly!
L.F.H.!)

Best Wishes for a
happy vacation
Barbara Hunter

Composition — Presswork — Binding
Done By The Students In
THE VOCATIONAL PRINTING CLASS
Richard J. Bonnell Jr. High
Westchester, N. Y.

Susan,
Loads of luck!
Anne Carter

Susan
It has been so nice to have a friend like you. I really have enjoyed this year with you. Have a nice vacation
Kay Brown

Best wishes,
Katherine Reid

Susan,
It has been great knowing you again this year. Best wishes to a very nice girl!
Norton Emmelie

Susan,
Been nice knowing you this year and the others. Have a nice summer hope to see you.
Best of luck,
Judy Koelmel

Susan,
It been nice knowing you again this year. At school + sunday school, too. Have fun this summer. See you next year.
Carolyn Barbour

Dear Susan,
Best of luck to a fine girl. Have a good summer.
Charles Elkins

Susan,
Have enjoyed being in so many classes with you. Will always remember you "Well..."
Lots of luck!!!
Martha Ann Myers

GOOD LUCK ALWAYS!
SUSAN ---
You have been a swell "ship mate" and a fine friend.
Best Wishes,
Sally "Sal" Robinson

Susan,
It's been nice knowing you this year. I wish we could have been together more. Have fun this summer. See you next year.
Julia Carr

Susan
It has been nice knowing you this year and hope to see you in the years to come.
Best of luck always.
Have a real nice summer
Alohka
Kathleen Burrell

Susan:
When are you going to learn that you must run down the halls, break in the lunchline, steal desks, etc.

Ronnie Wise

P.S. Good luck!!!
P.S.S. Happy summer!!!

Susan,
It's really been great being in English with you. We've really had some good ~~Has~~ times - See Ya this summer

Martha McKenz

Susan,
It has really be nice to be a nut while you're around. I've enjoyed being with you. Best of luck,

Jane Travis

Susan,
I have really enjoyed being in your biology class. You're a real nice girl and I hope you have all the luck possible again, Good Luck!

Bob Vernile

Susan,
I hope you have the very happiest of summers. I wish you the best of luck in all you do.

Love & Kisses
Peggy Cryner

Forsyth County Public Library
North Carolina Collection
660 W. Fifth Street
Winston-Salem, NC 27101